THE WEATHER
Today partly cloudy; Friday fair and warmer; east to south winds.

THE LOWELL SUN

NOON EDITION

ESTABLISHED 1878 | LOWELL MASS. THURSDAY OCTOBER 15 1914 | PRICE ONE CENT

HEAVY CANNONADING

GERMANS MARCHING IN PART TOWARDS OSTEND

Berlin Wireless Reports Success All Along Line—Headquarters of Kaiser are Moved Farther Into France — Denies French Successes — Six Vessels Seized

BERLIN, Oct. 15.—(Via wireless to Sayville, L. I.)—Information concerning the progress of the war was given out in Berlin today as follows:

German troops in Belgium are now marching in part towards Ostend and in part in a southwesterly direction toward the French frontier. The headquarters of Emperor William have been moved farther into France.

The Russian armored cruiser Pallada of 8,000 tons built in 1906, was torpedoed by a German submarine at the entrance to the gulf of Finland. The torpedo launched by the submarine caused an explosion on board the cruiser and the Russian vessel with her entire crew of six hundred men went straight to the bottom.

There has been heavy fighting in France east of Soissons and the Argonne. The French official reports about successes in the Woevre district are untrue. The Germans nowhere have lost ground. Etain, 12 miles to the east of Verdun, is in German hands. French attacks against our position near St. Michael have been repulsed.

The war booty secured in Antwerp cannot yet be estimated. Twenty-six thousand Belgians and two thousand Englishmen have been interned in Holland. In the harbor of Antwerp we found 12 German steamers, the boilers of which apparently had been disabled.

Russian forces have been defeated near Shirwindt, East Prussia, with a loss of 1,500 prisoners and 20 cannon. German troops have repulsed the Russians south of Warsaw and hold southern Poland as far as the Vistula river.

Emperor William, acting on a petition handed him by Cardinal Hartmann of Cologne, has ordered that French Catholic priests among the prisoners in Germany who entered the French ranks as common soldiers shall be treated in Germany in the same manner as are French officers.

It is reported here from Stettin that German torpedoboat destroyers discovered six vessels of Norwegian, Swedish and Danish nationality loaded with goods and provisions destined for London and Grimsby and also for Russia. All were taken into Swinemunde.

NAVAL BATTLE IN BLACK SEA

Believe German Cruisers, Goeben and Breslau, Now Flying Turkish Flag, and Russian Fleet are in Battle — Paris Reports Right Wing of Allies Making Progress

LONDON, Oct. 15.—A despatch to the Exchange Telegraph Co. from Bucharest coming by way of Rome says:

Heavy cannonading has been heard in the vicinity of Kustendje (in Rumania on the Black sea). It is believed that the former German cruisers Goeben and Breslau which now fly the Turkish flag and which yesterday undertook to escort from Sulina (an arm of the Danube) several transports laden with munitions have either attacked or been attacked by the Russian fleet.

PARIS SAYS RIGHT WING OF ALLIES BEGINNING TO SHOW SIGNS OF ACTIVITY

PARIS, Oct. 15.—The right wing of the allies is now beginning to show signs of activity. According to reports reaching Paris this morning, there was yesterday an almost continuous firing of heavy artillery along the frontier. A force of Germans delivered a spirited attack on French troops in which numbers were wounded. As night closed this force of the enemy was driven back in the direction of Muelhausen.

Lieut. Col. Rousset, the French military critic, in his article today declares that the recent official communications are lacking in clearness and that it is impossible to find in them any indication, even an absolutely unofficial one, of the present military situation. Col. Rousset calls attention to this fact without any thought of recrimination. He is well aware that it is difficult to reconcile the legitimate curiosity of the public about the guarding of national interests; but when the latter are not at stake more liberality could be shown. The French people have given evidence of dignity, firmness, wisdom and patriotism and they should be taken more into the confidence of the government.

The hotel de Ville at Arras, which was burned down at the bombardment of that place, was a building of the Gothic style. It was erected in the beginning of the 16th century and was one of the finest examples of this style of architecture in northern France.

90 TON LAUNCH WAS CAPTURED BY CANADIAN OFFICIALS—MEN HELD AS SPIES

NANAIMO, B. C., Oct. 15.—The 90 ton gasoline launch Empress Ninth was captured by Canadian authorities yesterday at Comox Spit in Union bay. The crew of the two men and a woman, all giving the name of Kohfe, were arrested. The launch had about nine months' provisions and supplies aboard, carried three auxiliary engines and was equipped with wireless apparatus. It is supposed that the crew were intercepting messages from the wireless station at Cape Lazo.

Two other men also named Kohfe were arrested at Campbell river. They are charged with being German spies. Both parties were sent to Nanaimo to wait further instructions.

First Edition

POST OFFICE ROBBED AT NORTH BILLERICA

Safe Blown Open and Stamps and Money Taken—The Office Wrecked and Windows Broken —Explosion Heard at 2.20 This Morning—No Clue

Billerica police officers, postmasters and business men are stirred up today as a result of the fifth postoffice break within a few years, the North Billerica postoffice having been robbed early this morning by what is believed to be a band of professional yeggmen. For the first time since the burglars have been paying visits to the town federal building the safe was rifled and a sum of money, stamps and all papers of any value were taken.

The break took place at 2.20 o'clock. A large clock which was stationed on a wall in the postoffice was blown from its position by the explosion which was made to open the safe. When the break was discovered this morning it was found that the timepiece had been broken and stopped at just 2.20 o'clock.

This is also corroborated by Joseph Higson, who resides on Lowell street, about 150 yards from the postoffice. The young man claims that he heard the explosion and upon looking from his bedroom window saw flashlights inside the building. He saw that it was just 20 minutes after 2 o'clock but made no attempt to warn the police. The break was not reported to Chief of Police Martin Conway until nearly 5 o'clock.

Uncle Sam and Postmaster Neil Mahoney are the victims of the gang. The building was entered through a front window after a futile attempt had been made to pry open the main door. The glass was broken and a hole made large enough for one person to crawl through into the postoffice of the building. The safe was not removed from its place, nitro glycerine having been used to blow off the door.

The explosion turned the contents of the office topsy-turvy breaking furniture, displacing articles which were piled up on shelves and knocking the top off the private box case. A part of the safe was blown through a window and found on the veranda early this morning while one or two small windows were broken by flying debris. This noise aroused Joseph Higson and it is believed that the thief or thieves remained in the premises five or ten minutes longer in order to get away with all valuables.

The exact loss to the postoffice department and to Postmaster Mahoney could not be estimated today as papers, stamp books, blank cheque books and everything in the safe were missing. It is stated, however, that about $10 in money belonging to the post office department, and about $10, the property of Mr. Mahoney, besides a large number of stamps of various descriptions and other articles were taken. The mail was not disturbed to any extent and contrary to other years, the cigar and cigaret cases were not ransacked.

Two heavy blankets, bearing the name of Frederic S. Clark and stolen from the livery stable of Dennis J. Dowire, were used in an attempt to drown the sound of the explosion. The blankets were not taken away from the post office by the burglars.

Chief Conway stated today that he believed last night's break was the work of a gang of real yeggmen, who believed that a larger sum of money was kept in the postoffice. He believes this was their first visit to the Billerica postoffice and does not in any way connect them with the men who have looted the postoffice on other occasions. The fact that they made directly for the safe and spent no time in securing cigars or candy seems to uphold this statement.

The men were undoubtedly bold operators as, according to Mr. Higson, they were flashing their lights and working busily less than a minute after the explosion occurred. Whoever prepared to blow open the safe must have left the building for safety when the fuse was touched. They had several hours to make their get-away before the robbery was discovered by the authorities and as yet no clue as to their identity has been discovered.

An inspector from the postoffice department will be called to Billerica to make an investigation.

FRIDAY'S SUN FEATURES

READ OF LOWELL'S PART IN WORLD'S SERIES 25 YEARS AGO—OTHER INTERESTING ARTICLES

The coming of the Australian ballot quarter of a century ago starts The Old Timer on some interesting reminiscences relative thereto, including what the secret ballot showed the high browed wards of Lowell and how the ballot was beaten in its infancy. It also recalls some good stories of the old-time caucuses, including a celebrated speech made by Michael J. Dowd at a ward five caucus. The Old Timer goes back to the world's series of quarter of a century ago when Lowell was represented on third base on the world's champion team.

Friday's Sun will also have other interesting features. "What the French Maid Said" will contain valuable information for the ladies regarding topics which interest them, while "The Rabbit's Foot" will, as usual, include timely and valuable suggestions of general interest. The children will want to have the "Sleepytime Tales" read to them, and one of this pleasing series will be printed in The Sun tomorrow.

Bohemians, Friday, Associate.

MAN OF 87 KILLS HIMSELF

Prescott S. Pushaw Wounded by First Bullet Went to Trunk for Second One and Fired

PITTSFIELD, Me., Oct. 15.—Firing a shot into his head yesterday afternoon, Prescott S. Pushaw, 87 years old, groped his way to his trunk leaving a trail of blood, for a second cartridge, which he placed in his 32-calibre revolver and fired again, sending a bullet through the top of his head. He survived the second wound nearly four hours.

Mr. Pushaw lived with his niece, Mrs. Arthur Grant, and during her absence, shot himself. His act was entirely unexpected, as he had been in good health and spirits, apparently. He spent the most of his life in this town. He leaves a daughter.

Miner's, Associate, Fri. eve.

THE CHALIFOUX CORNER

DON'T FORGET

Our New Furniture at New Cut prices. Our slogan, "Not cheap goods but first class goods at lowest prices." We have our fourth floor filled with the most wanted furniture at this time at prices that you may see at a glance will save you many dollars.

Take safe plunger elevators to fourth floor.

THE GINGRAS INQUEST

RESUMED TODAY BEFORE JUDGE PICKMAN—MANY WITNESSES WERE SUMMONED

The inquest into the death of Charles Gingras, who was murdered in the plant of the American Hide and Leather company in Perry street, was resumed before Associate Justice Pickman in the court of second sessions at 10 o'clock this forenoon. Only Superintendent Welch and an interpreter, if necessary, were allowed in the room as the witnesses were called in one at a time to undergo an examination.

Since the inquest was opened last Saturday, the local police in co-operation with the district attorney's office, have spent considerable time investigating slight information which has been brought to their attention and each person believed to have seen the man on the morning that he met his horrible fate or to know anything of the murder, was summoned to appear at the inquest.

The greater number of the witnesses today are employed at the American Hide and Leather company, including the men who were working there when Gingras reported, and the two men who found the man when he was breathing his last. It is said that the police are still working with the belief that robbery alone was the motive of the crime.

Miner's, Associate, Fri. eve.

PARADE OF CHICKENS

ATTACK ON HIGH COST OF LIVING HAS BRIEF EXISTENCE IN NEW YORK CITY

NEW YORK, Oct. 15.—High cost of living in the Bronx received a severe jolt when four small boys paraded the streets driving 48 chickens, ducks and geese, harnessed together by strings, and retailed them at 10 cents a head to thrifty housewives.

The sequel was had when the boys were arrested at their respective homes charged with juvenile delinquency and having broken into the poultry market of Panesh Bros., 620 Westchester avenue.

The sight of the boys driving 35 chickens, 10 ducks and three fat geese through the streets, as well as the exceedingly low price, attracted wide comment. A housewife who was unable to buy one of the cheap chickens telephoned police headquarters, asking for an investigation. At the same time Panesh Bros. complained their store had been broken into and the 48 fowl taken.

FIRE IN BANK BASEMENT

BOSTON, Oct. 15.—Some old books and papers stored in a spare room in the basement of the building 36 School street, occupied by the Boston Five Cents Savings bank, were damaged by fire last evening. Smoke worked through into the banking rooms, but caused no damage. A still alarm was sounded. The damage to property in the basement is estimated at $400. No inconvenience will be caused by the fire.

For The Amateur

No one appreciates electric light more than the amateur photographer.

In the close confinement of his dark room he fears not the ruddy glow of the electric red lamp.

Electric light offers him triple safety.

Lowell Electric Light Corp.

50 Central St.

AUTO TURNED TURTLE

RUPERT J. MORSE OF WELLESLEY WAS INSTANTLY KILLED IN NORTH SUDBURY

MAYNARD, Oct. 15—Rupert J. Morse of 200 Cedar street, Wellesley, was instantly killed yesterday afternoon when the touring car which he was driving skidded in some soft sand, turned turtle and pinned him beneath the tonneau. His chest was crushed in and he sustained internal injuries.

The accident occurred just over the Maynard line in North Sudbury. The car was bound in the direction of Boston. Two sons of Sidney Haynes, a neighboring farmer, witnessed the accident. They ran to the spot and righted the overturned car, to find Mr. Morse lying dead beneath it. There was no one else in the machine.

The body was carried to the Haynes home and Dr. E. J. Flaherty summoned. He pronounced death due to the crushing of the chest and internal injuries. The body was identified by means of Mr. Morse's drivers' license and registration papers.

WAS 28 YEARS OLD

WELLESLEY, Oct. 15.—Rupert J. Morse was the son of Albert T. Morse. He was born in that town 28 years ago and for the past 12 years had worked in the assembly room of a fire alarm telegraph company at Newton Lower Falls. Besides his father, Mr. Morse leaves a step-mother and a sister, Miss Ruth Morse.

DEATHS

McCLUSKEY—John McCluskey, an old resident of this city, died last night. He leaves four nephews and one niece. The body was taken to the rooms of Undertaker M. H. McDonough Sons.

TO RAISE $150,000,000

NEW YORK, Oct. 15.—The raising of $150,000,000 by bankers and representatives of southern cotton planters to finance the country's cotton crop is virtually assured, it was announced last night, and the federal reserve board at Washington will be called upon to manage the fund and direct the loan of it.

New York bankers at a conference with cotton planters' representatives here yesterday agreed, it is stated, to furnish $50,000,000 if the rest of the country would supply $100,000,000 or more under conditions agreed to at the conference.

FARRELL & CONATON
PLUMBERS, STEAM, GAS AND WATER FITTERS
243 Dutton Street Tel. 1518

"WOMAN EDISON" DEAD

SOUTH FRAMINGHAM, Oct. 15.—Miss Margaret T. Knight, often referred to as the "woman Edison," and the first woman inventor to obtain an American patent, died Monday night at the Framingham hospital after an illness of three months. For 25 years she lived alone in the old Curry cottage at Charles and Cedar streets, where she spent nearly 19 hours out of the 24 in her laboratory. Here she developed the Knight-Davidson motor and many engine devices.

Miss Knight was born in Manchester, N. H., 75 years ago, and it was in that city at the age of 12 years she invented a stop motion contrivance for preventing the steel tipped shuttles of the mill looms from falling out and injuring operatives. The idea came to her after a visit to a mill where her two brothers were employed.

In 1871 she invented a machine for making and folding square bottom paper bags which is used today. In all she had 87 inventions patented, most of which are used at the present time. They were confined almost entirely to rubber, cotton and shoe machinery.

Miss Knight's work was hampered many times by lawsuits, but she never contested a patent without receiving the award.

A few years ago, after Miss Knight had perfected a tin can, which invention was readily taken up by several canners, her picture was hung in the patent office at Washington.

NORDICA WILL CONTEST

NEWARK, N. J., Oct. 15.—George W. Young, husband of Mme. Lillian Nordica, the operatic prima donna, who died at Batavia, Java, last May, was yesterday temporarily restrained from proceeding with the probate in Monmouth county of the will which Mr. Young claims was made by his wife prior to the one filed in New York city, under the terms of which the singer left him nothing. Vice Chancellor Howell signed an order directing Mr. Young to show cause on Oct. 27 why he should not be restrained permanently.

The order was obtained in behalf of Robert S. Baldwin.

The will filed in New York city was made by Mme. Nordica in January of this year, according to the proceedings in New York. The will Mr. Young is seeking to have accepted in Freehold, N. J., is dated July 3, 1910. Attached to the petition for the filing of the earlier document is a copy of the one made last winter. Mr. Young alleges that this second will is invalid.

READY TO MEET G. O. P.

JOSEPH WALKER, CANDIDATE FOR GOVERNOR, EXPLAINS ATTITUDE OF PROGRESSIVES ON TARIFF

BOSTON, Oct. 15.—Joseph Walker, progressive candidate for governor, in a speech delivered at Dorchester last night declared that the progressives are ready to meet the republicans on the tariff issue which the latter declare to be the main issue in this campaign.

Candidate Walker said that the people want work and wages, and these cannot be secured except under an honest, stable tariff. Mr. Walker's address in brief was as follows:

"The republicans claim that the tariff is the main issue in this campaign. Well, that is one issue and the progressives are ready to meet it.

"We denounce the Payne-Aldrich bill as an act of 'perfidy and disgrace.' It was passed in plain violation of promises made by the republican party leaders to revise the tariff downward. This act met a whirlwind of disapproval, and was a main factor in the ruin of the republican party. The republican leaders deliberately refused to insert in that act any provision whatever for a tariff commission. The people have not forgiven the republican leaders for this.

"If these republican leaders are again trusted, they are sure to neglect the tariff commission and write another Payne-Aldrich bill by the same old method. We want a new method in tariff making, one that will insure a scientific tariff, reasonable and not excessive, fair and not favorable to any section of the country or to any special interest.

"What the people want is work and wages. There cannot be steady work until we have an honest, stable tariff. The time for corrupt, log-rolling, political general revision of the tariff, whether republican or democratic, has gone by. The old leaders have gone by with the old method. Give us new leaders who really believe in the new method."

NONE TO BLAME FOR WAR

PROF. A. C. COOLIDGE THINKS GOVERNMENTS HONESTLY DESIRED TO AVERT WAR NOW RAGING

BOSTON, Oct. 15.—An explanatory talk on the European war was given last night by Prof. Archibald C. Coolidge to a crowded audience at the Harvard club. "All the evidence seems to prove," said the speaker, "that on every side in the conflict there is a perfectly honest and very firm belief in the righteousness of their cause. Personally I do not believe that any nation or any government—though I will not say that in the case of single individuals—has in any way consciously and deliberately tried to bring about this great war. I regard them as believing with perfect honesty that the war was forced upon them. The disputes as to mobilization are pretty futile, and fundamentally it does not very much matter which mobilized first. As to the violation of the neutrality of Belgium, it is hard to escape the conclusion that the crossing of the Belgian frontier was part of the German military plans.

"The deeper causes of the war, going back for many years, are mainly three—the hostility between France and Germany, the eastern question, and colonial and economic questions,—and none of these questions was susceptible of arbitration."

Prof. Coolidge closed with the wish that the matters in dispute might be in some way so settled that they would not again destroy the peace of the world.

UNIFORM STATE LAWS

WASHINGTON, Oct. 15.—The conference of commissioners on uniform state laws yesterday re-elected Pres. Charles Terry of New York, Thomas A. Jenckes of Rhode Island was elected treasurer. The drafting of a uniform law on partnership was considered section by section.

If you want help at home, or in your business, try The Sun "Want" column.

BRAVES GIVEN BANQUET

New World's Champions Guests of City of Boston—Mayor Curley Presides at Official Reception

BOSTON, Oct. 15—Official recognition of the triumph of the Boston Braves over the renowned Athletics was taken last night by Mayor James M. Curley and the Boston city council in the form of a reception and banquet to the victorious team at the Copley-Plaza.

With the exception of "Red" Smith, who is still confined in St. Mary's hospital, New York city, and "Dick" Rudolph, who hustled to the Bronx as soon as possible after the world's championship was won, to greet the new member of his family, a girl, practically the entire Braves organization was present.

Also present as guests were Lieut. Gov. Edward P. Barry, Asst. Atty. Gen. Thomas P. Riley, representatives of the famous "Winter League" organization and prominent rooters who have been almost in constant attendance at the games of the Braves throughout the season.

The achievements of the Braves were rehearsed again in speech and story, and for more than three hours the speakers told of the renown that would come to the city of Boston from the famous victory over the Mackmen.

Some Political Booms

Somewhat because of the nature to the affair, baseball was not the only subject discussed, for Lieut. Gov. Barry took occasion to spring his own boom for for governor and Asst. Atty. Gen. Riley characterized Mayor Curley as another world's champion, gubernatorial in his size and United States senatorial in his possibilities."

George T. Stallings, however, was the most feted man of the evening because, aside from his own speech, in which he gave the credit for the wonderful victory to the untiring efforts of the team, every other speaker emphasized the fact that without him at the Braves' helm they would not have overcome the tremendous odds against them and finally to wrest the crown of baseball supremacy for 1914.

Appropriate souvenirs of the occasion were baseballs simulated in papier mache, bearing suitable inscriptions relative to the big baseball classic, which practically every person present had autographed by the baseball celebrities.

Baseball Decorations

A feature of the decorations in the Grill room, where the banquet was held, were two large figures made of ice. One of these was a representation of a baseball player with extended bat, while the other was a large figure "15." Picturesque electric effects formed the backgrounds for these objects.

Behind Mayor Curley's chair as toastmaster, was an enlarged photograph of the team, while directly in front of him at the head table was life-size bust of an Indian. Surrounding this were flags and streamers appropriately inscribed. The entire room was decorated with national flags and bunting. Interwoven with "Braves" pennants.

Mayor Curley opened by saying that Boston would sacrifice everything, even its position as the most healthy city in the country for the home run made by "Hank" Gowdy in Monday's game, which he believed was the beginning of the end of any possible chance of the Athletics winning the series.

The mayor drew an analogy between the victory of the Braves and that of Ben Hur in the famous chariot race, reciting that Messalah's reason for Ben Hur's victory was due to the fact "that he came from the galley's and won by hard work and by proper leadership."

Connie Mack's Cousin

Lieut. Gov. Edward P. Barry declared that the winning of the world's championship means a wonderful asset to the city, its merchants and its hotels, which latter have been enriched, he said, by at least $500,000.

In nature of a confession, he stated that although his wife was a second cousin of "Connie" Mack and that he himself was a first cousin to the famous leader of Mackmen, he had always rooted for the Braves to win.

He then sprung the gubernatorial boom by declaring "I will apply for the job of mascot of the Braves after I have become governor of the state."

James E. Gaffney, owner of the Braves, gave all the credit for the wonderful victory to Mr. Stallings, because he, the owner, had quit the team on its last trip to Brooklyn and left the grounds, saying to one of the players: "Tell Stallings to keep his team; I'm going back to the contracting business.

"But when they were practically assured of winning the National League pennant I returned to the team and have ever since neglected my contracting business."

Mr. Gaffney then expressed his thanks for the splendid reception he had been accorded in Boston and said he hoped that the people who did not get tickets for the world's series would overlook any shortcomings.

"I hope they will forgive us," he said, "but we could accommodate only 25,000 persons instead of the 100,000 who wished to see the games. Mr. Nickerson and a great number of clerks worked night and day to try and satisfy all, but it was an impossible task." He closed with a splendid tribute to "Wilie" Connors, the mascot of the team.

Game Shown to Be Clean

Daniel J. McDonald, president of the city council, stated that Boston "is once again on the map, for the series just closed has put Boston much more prominently before the national public than anything that has happened here for many years.

"The winning of four straight games will probably never happen again and I believe that this victory of the Braves has demonstrated fully that the world's series are not controlled for the revenue derived.

"It has demonstrated that baseball is a clean, wholesome sport, not conducted solely for the money to be made, for the players could have stretched the series out for three more games for the benefit of their president and the baseball magnates."

Stallings Gives Secret

Following the singing by the entire gathering of America, Manager Stallings was introduced. He declared that the secret of the club's success was the constant daily drill of the team. Even when we were getting licked, we gave the people a taste that we were going to come. We took our medicine and we stuck to the ship. The results tell the story.

"The team improved every day from the Fourth of July on and it was going 'like a house afire.' When the world's series came along, the team was better than at any time during the entire season. It was so good that we have beaten all and who is there now for us to play?

"When 'Red' Smith was injured in that second game with Brooklyn, it would almost take the heart out of any one. But the spirit of our team was unbeatable. Even the players on the bench, who did not get into the world's series were always ready to go up and try to do what Gowdy did.

Skull Practice

"We worked harder in preparation for this series than any team ever did, and there was not a weak spot about the Athletics that we did not know. We held morning conferences in the clubhouse that we dubbed 'skull practice,' and these talks about the opponents that we were to meet got us closer and closer into touch."

He then paid a tribute to Johnny Evers and "Rabbit" Maranville and stated that the public does not realize yet the ability the team had. "It was the best baseball team the world has ever had," he said, "and I do not want to be considered as throwing bouquets at myself in saying so.

"The boys had it in them and it was due to their wonderful cooperation that the team won, for nobody ever worked harder than they did, even the men with picks and shovels." He closed by calling for a toast to "Red" Smith, the injured third baseman.

Then followed stories and the reading of an original poem founded on the famous "Charge of the Light Brigade," adapted to the fight made throughout the season by the Braves.

Evers Admits Pulling "Bone"

Capt. Johnny Evers referred to the play he made Monday by which Philadelphia scored two runs as the "greatest 'boner' I ever pulled," adding that when he returned to the bench after the inning, instead of being jibed and knocked for making it, all the players gathered around him and told him to "forget it."

"That was the spirit that won for us. It was the worst mistake ever made, and I know it as well as any one else. But it was in just such a trying moment that I learned what real friends are." He referred feelingly to the sympathy extended to him by both the team and the management during the trying hours of his child's sickness and death, contrasting this to the treatment he received while with the Chicago team.

He concluded with a tribute to Manager Stallings, whom he declared was a man from whom he, even after 14 years of experience on the baseball diamond, could still learn much about the game and that the greatest credit for the victory of the Braves should go to Mr. Stallings.

Herman Nickerson, secretary of the Braves club, paid a glowing tribute to Mr. Stallings. "No man ever passed out of the Braves organization without a fair chance from Mr. Stallings, and of those let go by him not one has reappeared this year in major league baseball. Stallings is a picker of baseball players."

"Hank" Gowdy was then introduced as "Harrigan" Gowdy, the one man more than any other to whom the victory of the Braves was due. Gowdy declared that the Braves were the greatest baseball team and Mr. Stallings the greatest baseball manager in the world.

Asst. Atty. Gen. Thomas P. Riley spoke of the proud distinction brought to Boston by the great baseball victory.

Rabbit Maranville Talks

Walter Maranville, the diminutive shortstop of the victorious nine, related some of the experiences of the team in training in the south last spring, which indicated the thoroughness with which Manager Stallings began to build up his baseball machine. He said he always had the "bunch" that the sight of a hay team meant good luck.

"Last Friday morning in Philadelphia I was coming from church," he said, "I saw a load of hay being driven along the street by a colored man. When I got back to the club, I told my pals about it and said there wasn't a chance for us to lose.

"How could there be? For not only was it a load of hay, but it was driven by a negro! The 'bunch' came true."

WHAT THE FRENCH MAID SAID

FURNISHING A MAN'S ROOM

"Father wants me to plan on refurnishing his bedroom," remarked Marjorie. "Since he has seen my room I think he is really jealous."

"That will be fine," responded Marie with a pleased smile. "Now remember, my dear, that a man's room should be different than a girl's boudoir. All superfluous furnishings should be abandoned in a man's bedroom. The bedroom can easily with the least outlay be made the most attractive room in the house.

"Have the color of the walls plain and depend upon the color tones in your hangings and coverings. It is wise to follow the prevailing idea of having all the bedrooms in one color with different cretonnes or chintzes to give the coloring note.

"There are such alluring new art designs, peasant linens, sunfast materials, taffetas, serlins, soft silks etc. that one ought not to find any difficulty in selecting just the right thing.

"Stripes and checks are used. Some rooms are furnished entirely in cretonnes with enameled frames. It is possible now to purchase an entire chamber suit which includes the bed, bureau, chairs, table and desk.

"The windows are primarily meant to give light so don't obstruct the air and sunshine. A sheer curtain with side hangings which can be drawn to let in or omit the light, is the best selection.

"Some of the latest offerings in curtains have the loops in the material so that the rods can be slipped through with little trouble and straight even hangings are assured. If you buy the curtains by the yard, use the same material in all the rooms and have the over-draperies different in each room.

"From twelve and one-half cents up to any price you wish to pay there is wide variety of curtain goods. The simpler the pattern the better. A noticeable feature in drapery styles is the hanging of the curtain from the ceiling instead of from the casement.

"This idea comes from Germany and is probably the result of European architects to design windows which run within an inch or so of the ceiling instead of leaving a foot or two of wall above.

"The modern window is fitted with a sash curtain then the over drape and then a deep valance. Some of the draperies have a bottom flounce, and extend nearly to the door instead of merely to the window sill. The back grounds patterned with gay flowers are still in strong favor."

BETTING TALENT WENT WRONG

NEW YORK, Oct. 15.—The so-called smart men along Broadway—those who hop on apparently sure thing bets and mollify the opposition by giving odds—suffered heavily by the defeat of the Athletics. Before the series started, backers for the Boston Braves were hard to locate, but considerable money was wagered in large individual bets at two to one.

When Boston won the first game, supporters of the Athletics did not lose heart and still were willing to give odds of six to five, and found more ready response from those who flock along with a winner. The second game in Boston's knapsack, the Athletics' backers had no way to get out other than to bet on individual games. They argued that Boston could not win four straight games, and here again they fell with a thud.

Probably the largest freak bet that went astray was $2000 to $100, laid by Arnold Rothstein, that Boston would not win four straight.

RUDOLPH AND GOWDY, ACTORS

NEW YORK, Oct. 15.—Dick Rudolph of the Bronx and Hank Gowdy, the batting hero of the world's series, will appear in a baseball sketch at Hammerstein's Victoria theatre for a week beginning next Monday afternoon. For their work on the stage the two members of the world's champions will receive $700 each.

RUDOLPH GOING TO FORDHAM

NEW YORK, Oct. 15.—Next Saturday is to be Rudolph day at Fordham. Following a demand by the students for some expression of appreciation of the fine work done by the former Maroon twirler, Manager Paul Lannin of the football team and Lester Patterson, president of the Athletic association sent a telegram to the Boston pitcher informing him of their plans and extending an invitation to the Fordham-Middlebury game Saturday.

Rudolph wired in reply that he would be at Fordham Saturday, and although he had received a thousand-odd telegrams, he answered Fordham's first.

GILBERT FOR REFEREE

NEW ORLEANS, Oct. 15.—Larry Gilbert, outfielder of the Boston Braves, will be referee of all preliminary fights at the Orleans and West Side Athletic clubs this winter, if Larry wants the berth. Promoter Tortorich said yesterday that as soon as Gilbert reaches town that he would talk to him about acting in the capacity named.

Gilbert plays semiprofessional baseball here in the winter.

RED SMITH'S LEG HEALING

NEW YORK, Oct. 15.—J. Carlisle Smith of the Boston Braves got the word of victory in his own apartment at 350 Montgomery street, Brooklyn, overlooking Tibetts field, where just one week before, almost at the minute, he broke his right leg and spoiled his chance to take part in the world series with the Athletics.

Just at that time it appeared to a great many persons that he had also spoiled the Boston's chances of getting away with the championship. One of those to whom the accident did not appeal in that light was Smith himself. He said right away that Deal would play the game and play it well and it was a source of huge satisfaction to Red to learn that his prediction had been fulfilled. He was as enthusiastic as if he had been right there himself.

Smith got out of St. Mary's hospital about two hours before the game began Tuesday. He hasn't suffered a bit of physical pain since he was hurt, but his mental agonies have been intense. The inning by inning reports of the first three games were brought to him as he lay in his cot at the hospital. His attendants found these reports more efficacious in keeping the third baseman quiet than all the admonitions in the world. Tuesday morning he told everybody he could stand it no longer and was going home. So home he was taken with a new pair of crutches and a great hunch that his discharge from the hospital was a good omen for the Braves.

An accommodating young man across the street worked the telephone to Manhattan during the game Tuesday and kept Red informed of every move his teammates made. When the word came that it was all over Red informed Mrs. Smith that he was going out for a walk. Protesting would have done no good and in a few minutes he and his wife and 3-year-old daughter were making slow but steady progress to the nearest drug store. From there he telephoned two telegrams, one to Manager Stallings and another to Pres. James E. Gaffney, telling them how glad he was.

Arrived back home Smith talked to a newspaperman.

"You know," he said, "this leg of mine hasn't pained me a bit. Never did. When they took me away in the automobile they gave me just a taste of whiskey and I felt myself getting sort of hot up around the collar, but there wasn't any feeling in my leg. I've been feeling this last week as if someone had tied a rope around me and held me in that bed. It looked sort of foolish to lie there when the thing didn't hurt at all.

"I'm going to have it x-rayed again just to make sure that in putting on the cast they didn't disturb the setting of the bones. They tell me that it was a good setting and I suppose along in January I'll be out running around again. I suppose I'll favor that side of me for a long time. There is going to be a bunch on the front of my ankle, but they say it won't interfere with my running. That is where the ankle bone was splintered. I'm lucky that I didn't get anything worse."

Smith paid his compliment to Stallings and Gaffney. He said he didn't want to work for two better men and he didn't think there were two better men. The Smith family including Red's crutches, will start for his home in Georgia today.

FEW GREAT ATHLETICS

PHILADELPHIA, Oct. 15.—Only a few royal rooters were at the railway station to greet the former world's champions when they arrived yesterday from Boston, where they had lost their title to the Braves.

There was a long line of disappointed ticket holders, however, at the department store where were redeemed the tickets for the third game that would have been played here had the Athletics succeeded in taking one game. More than $14,000 was refunded by the club's management. Many speculators had purchased tickets at a premium until the fourth inning of Tuesday's game, somewhat decreasing the profits they had made on the games played.

Joseph Leslie Bush, who pitched on Monday for the Mackmen, was married shortly after his return to Miss Sylvia E. McMahon of Bordentown, N. J. The ceremony was performed at St. Columba's Roman Catholic church. James Walsh, one of Bush's teammates, was best man. Bush and his bride will leave today for Chicago, where they will join other members of the Athletics' team who are to tour with the All-Stars.

Three witnesses of alleged grafting on the part of policemen at the preliminary sale of tickets appeared yesterday before the committee which is investigating the charges. They told of seeing uniformed policemen receive money from persons anxious to secure preferred places in the line of ticket purchasers.

JIMMY ARCHER ARRESTED

CHICAGO, Oct. 15.—Jimmy Archer, catcher for the Chicago Nationals, was arrested yesterday on a warrant charging assault. The complainant was George E. Wolfson, aged 29, a rug manufacturer, who says the ball player attacked him at the close of Tuesday's game between the Cubs and White Sox. Archer says that Wolfson annoyed Mrs. Archer. Wolfson denies the charge.

CHICAGO GAME POSTPONED

CHICAGO, Oct. 15.—With the games tied at three-all, rain yesterday temporarily halted the Cubs-White Sox city championship series. The seventh game will be played today on the American league grounds.

Beacon Bath Robe Blankets Warranted Fast Colors.

The Bon Marche

LOWELL'S MOST PROGRESSIVE STORE.

Special Orders Taken for Bath Robe Blankets.

A SHOWING OF

Beacon Bath Robe Blankets at $2.75

72x90, Boxed With Girdles, Neck Cords and Frogs to Match Wrapper Blanket

The Maximum of Wear and Comfort

are afforded by Beacon Bath Robe Blankets. They are warm, light and durable—superior from a hygienic viewpoint because made of sanitary cotton. They are non-absorbent, fast color and unshrinkable. Patterns are attractive and appropriate.

Beacon Bath Robe Blankets exactly meet the demands of the man or woman who is fastidious about negligee apparel.

LET US SHOW YOU THE NEW EFFECTS.

We Endeavor to Carry a Complete Range of Colors in Stock

Over 250 styles and colors in stock, in series of colors, in grays, blues, browns, reds and greens, pink and white, lavender and white.

"Gains 22 Pounds In 23 Days"

Remarkable Experience of F. Gagnon. Builds Up Weight Wonderfully

"I was all run down to the very bottom," writes F. Gagnon. "I had to quit work I was so weak. Now, thanks to Sargol, I look like a new man. I gained 22 pounds in 23 days."

"Sargol has put 10 pounds on me in 14 days," states W. O. Roberts. "It has made me sleep well, enjoy what I eat and enabled me to work with interest and pleasure."

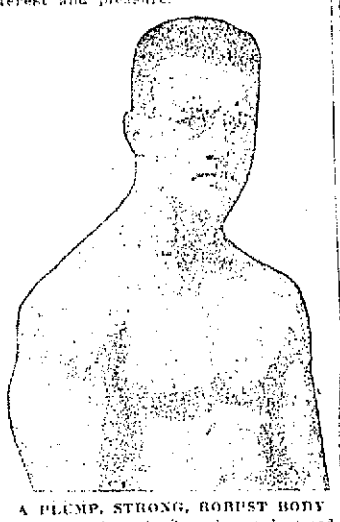

A PLUMP, STRONG, ROBUST BODY

"Before I took Sargol people used to call me 'skinny' but now my name is changed. My whole body is stout. I look like a new man," declared another man who had just finished the Sargol treatment.

Would you, too, like to quickly put from 10 to 30 pounds of good, solid, "stay-there" flesh, fat and muscular tissue between your skin and bones?

Don't say it can't be done. Try it. Let us send you free a 50c package of Sargol and prove what it can do for you.

More than half a million thin men and women have gladly made this test and that Sargol does succeed, does make thin folks fat even where all else has failed, is best proved by the tremendous business we have done. No drastic diet, flesh creams, massage, oils or emulsions, but a simple harmless home treatment. Cut out the coupon and send for this Free package today, enclosing only 10 cents in silver to help pay for postage, packing, etc.

Address The Sargol Co., 227-Y Herald Bldg., Binghamton, N. Y. Take Sargol with your meals and watch it work. This test will tell the story.

FREE SARGOL COUPON

This coupon, with 10c in silver to help pay postage, packing, etc., and to show good faith, entitles the bearer to one 50c package of Sargol Free. Address The Sargol Co., 227-Y Herald Bldg., Binghamton, N. Y.

Established March 1, 1877

PETER DAVEY

UNDERTAKER AND FUNERAL DIRECTOR

Office 19 East Merrimack St.
Telephone 79-W
Residence 83 Bartlett St.
Telephone 79-R

CUT PRICES ON

Leather Goods

DEVINE'S

124 Merrimack Street
Repairing, Etc. Telephone 2100

LES MISERABLES ALLEYS

Roll Offs Tuesday Nights
Private Alleys
1 String 10c, 3 for 25c

7-20-4

R. G. SULLIVANS

10c CIGAR

Made in America of the finest imported tobacco by skilled hand workmen. Factory, Manchester, N. H."

LOOK AT CHILD'S TONGUE IF SICK CROSS, FEVERISH

When Constipated or Bilious Give "California Syrup of Figs."

Look at the tongue, mother! If coated, it is a sure sign that your little one's stomach, liver and bowels need a gentle, thorough cleansing at once.

When peevish, cross, listless, pale, doesn't sleep, doesn't eat or act naturally, or is feverish, stomach sour, breath bad; has stomach-ache, sore throat, diarrhoea, full of cold, give a teaspoonful of "California Syrup of Figs," and in a few hours all the foul, constipated waste, undigested food and sour bile gently moves out of its little bowels without griping, and you have a well, playful child again.

You needn't coax sick children to take this harmless "fruit laxative"; they love its delicious taste, and it always makes them feel splendid.

Ask your druggist for a 50-cent bottle of "California Syrup of Figs," which has directions for babies, children of all ages and for grown-ups plainly on the bottle. Beware of counterfeits sold here. To be sure you get the genuine, ask to see that it is made by "California Fig Syrup Company." Refuse any other kind with contempt.

Removes Hairy Growths Without Pain or Bother

(Modes of Today)

It is not necessary to use a painful process to remove hairy growths, for with a little delatone handy you can keep the skin entirely free from these beauty destroyers. To remove hair, make a stiff paste with a little powdered delatone and water. Spread this on the hairy surface and in about 2 minutes rub off, wash the skin and the hairs are gone. To guard against disappointment, be careful to get real delatone.

TO REMOVE EVERY SIGN OF DANDRUFF

Try This Simple Home Treatment. It Surely Makes the Hair Soft, Fluffy and Lustrous.

If your hair is not pretty, if it is losing color, too dry, matted, falling out, or if your scalp itches, you can quickly overcome all of these conditions at a trifling cost and only a few moments time. Just get from any drug counter, some Parisian Sage, a most helpful and invigorating tonic that supplies every hair need. It is easily applied, absolutely harmless and is as inexpensive as it is beneficial. Improvement begins with the first application, for Parisian Sage not only nourishes the hair roots but stimulates your hair to grow long, thick, soft, fluffy and lustrous. It immediately removes every bit of dandruff and stops itching scalp.

Be sure to get Parisian Sage for there is no other so effective and this will surely give your hair new life and beauty.

The Talk of the Town | OPERA HOUSE | MATINEES (Any Seat) 10c EVENINGS 10c, 15c and 20c

2.15—TODAY—7.45

RAYMOND TEAL MUSICAL COMPANY OF 18 PEOPLE

IN

THE IRISH CHRISTENING

4—FEATURE PHOTO-PLAYS—4

TOMORROW NIGHT, (FRIDAY) TANGO CONTEST

B. F. KEITH'S

Where You Enjoy Amusement in Comfort

HIGH CLASS VAUDEVILLE

TODAY

The Five Sullys
Regina Conelli & Co.
Cervo the Great
Gilmore & Castle
The Ioleen Sisters
Tinsman & Tinsman
The Funny Puppits
Hearst Selig Weekly

1000 Matinee Seats 10c

Exhibition Dancing Meet

MR. LARRY CONNORS AND MISS BRIDGEFORD
MR. JOSEPH SHEEHY AND MISS MACKLEY

Battle by Miner's and Broderick's Orchs.

Next Tuesday Eve., Oct. 20

Associate Hall Admission 25 Cents

OWL ALWAYS GOOD

YES, IT'S FINE!

"The World, the Flesh and the Devil"

TODAY 5 OTHERS

ACADEMY

"THE IRON MAN"

Also CONVICT No. 1617
Keystone Comedy
OTHER BIG EVENTS
FIVE AND TEN CENTS
AMATEURS TOMORROW

MERRIMACK SQUARE THEATRE STOCK COMPANY

Matinees at 2, Evenings at 8
ALL THIS WEEK

The Great American Comedy

"MRS. WIGGS OF THE CABBAGE PATCH"

Seats Now for All Remaining Performances

NEXT WEEK—"LITTLE LOST SISTER"

FREE DANCING

ADMISSION FREE TO Prescott Hall, Saturday, Oct. 17th

NO CHECKING DANCING 8 TILL 11.30

If you want help at home or in your business, try The Sun "Want" column.

From Yesterday's Late Editions

THINGS ARE BOOMING AT THE BOULEVARD

Water Department Rushing Preliminary Work on New Filtration Plant —Contractor Gow Installs Portable Saw Mill, Stone Crusher and Concrete Mixers — Operations to be Continued as Long as Weather Will Permit

About 60 men in the employ of the water department are excavating for the cement work in connection with the filtration plant, so that the great mound of sand thrown up on the opposite side of the boulevard from the pumping station does not represent war-like entrenchments but a ray of hope for better water for Lowell. It represents part of the preliminary work in connection with the installation of the filtration plant and the work is being rushed as rapidly as possible.

The men from the water department are laying pipe to clean the filters and they are also installing drain pipe to carry off the water from the filters.

Contractor Gow has installed a big stone crusher and two concrete mixers. The concrete is all ready for the clear water basin and things are moving right along. If the weather holds good the contractor expects to continue operations until about the second week in January.

Filtered Water Reservoir

The purification or filtration plant, now under process of construction, will be located on the north side of the boulevard, immediately opposite the lower pumping station. It will consist of six coke prefilters, 10 feet in depth and two-fifths of an acre in total area; a settling basin divided into two units, with a total capacity of 500,000 gallons; six sand filters, with a total area of one acre; and a filtered water reservoir of 1,000,000 gallons capacity.

Over the inner walls of the prefilters, a superstructure is to be built, so as to provide an operating gallery under cover. Immediately in front of this building, and connected thereto, a headhouse and laboratory will be located and practically all the operations involved in the control of the plant will be concentrated in this central structure, which contains the main valves and the recording apparatus.

Will Use Holly Pump

The present Holly pump will be used to draw water from the wells and lift it to the prefilters. After passing through the coke, the water will flow through orifice boxes, by which the prefilter rate will be determined and recorded, thence through the settling basins to the sand filters, from which it will return through effluent pipes and Venturi meters to the headhouse, and finally flow through a conduit in the central wall of the settling basins to the filtered water reservoir, from which it will be lifted by new steam turbine driven centrifugal pumps, located in a small extension of the present station, into the force main leading to the West Sixth St. station.

At a rate of 75 million gallons per acre per day through the prefilters, and a 10 million gallon rate through the sand filters, the areas provided will be equal to a 10 million gallon daily output. Allowing for cleaning and for the possible desirability of a lower rate through the coke, the plant will be ample for an average daily supply of 7,500,000 to 8,500,000 gallons, or—if the past growth of the population in Lowell holds in the future—sufficient for the needs of the city until 1935.

Provision has been made for great elasticity in the plant so that the method of operation can be adapted to any variable conditions which may develop in the water.

All structures are designed to be of the most permanent character; the sand filters, settling basins and filtered water reservoir will be roofed by concrete groined arches and covered with soil and grass. The superstructures will be of the same material as that of which the lower boulevard station is built.

THE WAR REVENUE BILL

Proposed Taxation of Proprietary Medicines Ordered Stricken Out —Other Changes

WASHINGTON, Oct. 14.—Proposed taxation of proprietary medicines in the war revenue bill was ordered stricken out today by the democrats of the senate finance committee. Reports had come of general opposition throughout the country and Majority Leader Underwood and other members of the house ways and means committee had given notice that the house would not agree to a tax on "the poor man's medicine."

Action of the committee, however, did not include the elimination of the proposed tax on perfumes, cosmetics and chewing gum, which had been added to the house bill.

The committee also accepted an amendment to the proposed tax on shipments of newspapers. This would eliminate bills of lading in the shipment of newspapers and provide that all bundles included in a general package on a single train or other conveyance should be regarded as one shipment. In lieu of bills of lading, the amendment would require publishers to issue on the 15th of each month a sworn statement of the number of such shipments made in the preceding month and attach to these statements stamps to the value of one cent for each shipment. Shipments of newspapers made within the county of publication would be exempted from tax.

FUNERALS

COSTELLO—The funeral of Lillian Costello took place this morning at 8.30 o'clock from the home of her parents, Mr. Walter and Mrs. Elizabeth Costello, 57 School street, Navy Yard, Dracut, and was largely attended. A funeral high mass was sung in St. Michael's church at 9 o'clock by Rev. Fr. Mullin. The burial was in St. Patrick's cemetery where Rev. Fr. Mullin read the burial service. The bearers were Masters Edward Taff, Thomas Hoar, Lyle Smith, John McMahon, E. Richards and Raymond Conlon. The many floral tributes placed upon the grave included a large pillow from the family. Others were from Mr. John Costello, Miss Mary McMahon, Master George Englesby, the teachers and pupils of the Parker avenue school, Conlon children, Mrs. Joseph Carroll, Miss Mary Robinson, Mrs. William Thorne, Mr. Thos. Hoar, Lyle B. Smith, Miss Hampson, G. H. Stevens and family, Mr. Joseph Richards and family, Mr. Thomas Roddy and family, Miss Agnes Bates, Miss Alice Crawford. The funeral was in charge of Undertaker Charles H. Molloy.

GEOFFROY—The funeral of Chas. Geoffroy took place this morning from his home, 26 Sixth street. High mass of requiem was celebrated at St. Louis' church at 8.30 o'clock by Rev. J. B. Labossiere. The bearers were George Chalons, Joseph Labrecque, Arthur Raoul and Philippe Geoffroy and Auguste Tremblay. Among the floral offerings were tributes from the employes of the Boott mill, J. P. Hall, Misses Noyes. Burial was in St. Joseph's cemetery, where the committal prayers were read by Rev. E. J. Vincent. Funeral arrangements were in charge of Undertaker Joseph Albert.

HOLLY—The funeral of Mr. John J. Holly took place this morning from his home, 48 Wilson street, North Billerica, at 8.30 o'clock and was largely attended, including the following delegations: John H. Mahoney, John F. Gannon, Charles M. Hayes and Martin J. Shaloo from the Holy Name society, John Tighe, Michael Devine, Patrick Martin and Manuel P. Mello of Court Merrimack F. of A., Mrs. Franklin Jacquith, Mrs. Marcus Cowdry, Mrs. Lydia Hunt and Mrs. H. E. Whitney of the Ladies of the G. A. R. At 9 o'clock a mass of requiem was celebrated at St. Andrew's church by the Rev. David Murphy. The bearers were Neil Mahoney, Peter Condon, Joseph O'Brien, James Brennan and Joe McSweeney. Among the many floral offerings were: Pillow: "Our John," from the family, and pieces from Aunt Nora and Cousin Agnes, Mr. and Mrs. James Brosnan, Mahoney family, Misses Mary and Lucy Callahan, Mr. and Mrs. Timothy Harrington, Circle No. 20, G. A. R., Twomey family, Maxwell family, Mrs. Ellen Brennan and family. The interment was in the family lot in St. Patrick's cemetery where the committal prayers were read by Fr. Murphy. The funeral was under the direction of Undertakers James F. O'Donnell & Sons.

AT POINT OF BAYONET

SEIZURE OF THE MEXICO TRAMWAYS CO. LINES BY CARRANZA GOVERNMENT

MEXICO CITY, Oct. 12.—(By courier to Vera Cruz, Oct. 14.)—Seizure of the Mexico Tramways Co. lines by the Carranza government was made today at the point of bayonet.

SAFETY FIRST

Deaths and Injuries From Accidents are Reduced One Half

CHICAGO, Oct. 14.—Deaths and injuries resulting from industrial accidents in the United States have been reduced one-half within the last six years, according to a report presented today by a convention of the National Association for Industrial Safety.

Six years ago, the report of Secretary Cameron set forth, there was an average of 25,000 deaths resulting from 2,000,000 industrial accidents annually in the nation. Secretary Cameron said that practically every large railroad, industrial and manufacturing corporation in the country had joined the "safety first" ranks and that the smaller organizations were coming in at the rate of one hundred a month. More than 750,000 employes, he asserted, were now working under the safeguards and improvements suggested by the council.

ANNUAL CONFERENCE

UNIVERSALISTS MEET IN LAWRENCE—LOCAL DELEGATION IS HEADED BY REV. DR. FISHER

The annual conference of representatives of Universalist churches of New England was held today at the Church of the Good Shepherd, Lawrence. There were about 200 people present, Rev. Caleb E. Fisher, D. D., of the First Universalist church in Hurd street, heading a local delegation.

The conference was opened at 10 o'clock with devotional services in charge of Rev. C. Guy Robbins of Lawrence, who has been chairman of the conference for the past year. Rev. C. P. Churchill of Nashua, N. H., offered prayer, after which an interesting and instructive sermon was delivered by Rev. Leroy Coon of Manchester, N. H. This was followed by vocal selections by Mrs. C. Guy Robbins of Lawrence. At noon dinner was served in the church vestry by the Ladies' Aid society of the church. The conference will be resumed this afternoon when there will be speaking by several New England clergymen.

Among the clergymen present were: Rev. Caleb E. Fisher, D. D., of Lowell, Rev. W. H. Morrison of Nashua, N. H., Rev. E. Gertrude Earl of Methuen, Rev. R. R. Hadley of Everett, Rev. James Ayers of Woonsocket, R. I., Rev. Edward Caskin of Derry, N. H., Rev. C. P. Churchill of Nashua, N. H., and Rev. Leroy Coon of Manchester, N. H.

SON OF ANTHONY BRADY WEDS

NEW YORK, Oct. 14.—James Cox Brady, son of Anthony Brady, the Wall street operator, and Lady Victoria Mary, daughter of the Earl and Countess of Limerick of Dromore castle, Limerick, Ireland, were married today at Monmouth Beach, N. J.

MATRIMONIAL

SLATTERY—SLATTERY

A pretty wedding was solemnized this morning at 8 o'clock with a nuptial mass at the Church of the Immaculate Conception when Mr. Thos. F. Slattery of the Bay State Street Ry. Co., and Miss Mary Slattery were united in marriage by Rev. Fr. Tighe, O. M. I.

The bride was attired in white satin trimmed with rose point lace and wore a white tulle veil fastened with orange blossoms and carried an arm bouquet of white roses. The bride was attended by her sister, Miss Margaret Slattery, who wore a white tulle over pussy willow taffeta and a white picture hat and carried a basket of Killarney roses. The bride's gift to her bridesmaid was a diamond studded pendant.

The groom was attended by his brother, Mr. Martin Slattery. The groom's gift to his attendant was a signet ring.

At the close of the ceremony a wedding breakfast was served at the home of Mr. and Mrs. Michael McGrath, 118 Moore street.

The happy couple left on a ten days' trip to New York city and the Hudson. Upon their return, they will reside on Third street, corner Read street. They will be at home to their friends after Dec. 1.

DEATHS

DAIGLE—Lorenzo Daigle, aged 28 years, 6 months and 14 days, died this morning at the home of his parents, 213 Cumberland road. Deceased is survived by his parents, Mr and Mrs. Ernest Daigle; three brothers, Lucien, Origele and Oscar; four sisters, Mrs. William L'Enseigne, Mrs. Alexandre Dubois and Miss Edwidge Daigle of this city and Mrs. Flory Capone of Fitchburg.

SHALVEY—Mrs. Catherine Shalvey, aged 70 years, widow of the late Patrick, died today at her home, 144 Pawtucket street. Deceased was a well known members of St. Patrick's parish. She is survived by two sons, John and James, one daughter, Mrs. Alfred Robidoux, and one sister Mary, in Ireland.

She was a member of the Holy Family sodality of St Patrick's parish.

DUNLAVY—Mrs. Catherine Dunlavy died this morning at her late home, 61 Pinehill street, aged 43 years, after a lingering illness. She is survived by her husband, Thomas Dunlavy, and six children, John, Thomas, Mary, Catherine, Loretta and Dorothy Dunlavy. She was a prominent member of St. Peter's church. Funeral notice later.

MURRAY—Mrs. Anna Murray died this morning at St. John's hospital after a brief illness, aged 56 years. She is survived by her husband, James Murray, two sisters, Margaret and Julia Mahoney, of Providence, one brother, Jeremiah Mahoney of Ireland. She was a devout attendant of the Sacred Heart church. Funeral notice later. Her remains were removed to her home, 1138 Lawrence street.

Dr. and Mrs. Francis R. Mahony have returned from a delightful automobile trip through the White Mountains.

SEVERAL SMALL FIRES

BUSY FORENOON FOR FIRE DEPARTMENT—BOYS START BLAZE IN FRUIT WAGON

The fire department was called out three times within an hour today for three unimportant fires. At 11.40 o'clock a telephone alarm summoned the members of the Westford street house to a field off Princeton street, where a brush fire was in progress. The damage was slight.

At 12.20 o'clock a brush fire was discovered near Varnum avenue and a portion of the department responded. No damage.

An alarm from Box 116, Adams street, corner Cross street, at 12.35, was for a fire in a fruit wagon which was stationed near the corner of Adams street and Broadway. It is claimed that the fire was started by boys throwing lighted matches. The hay in the bottom of the wagon proved good food for the flames but the quick response of the fire department saved the wagon from being destroyed. The wagon was owned by Isaac Simmons.

At 1.40 o'clock this afternoon the fire department was again called to Varnum avenue where smoke was rearing from the scene of this noon's brush fire. The firemen remained on the scene of action for some time.

Another brush fire broke out in a field near West Forrest street and necessitated a telephone alarm a few minutes before 2 o'clock. A small spot burned over with little damage.

MERRIMACK RIVER LOW

On account of the long continued drought the Merrimack river is exceptionally low, but nevertheless, it is not expected that the shortage of water will necessitate the shutting down of mills.

According to the records of the Locks and Canals Co. there was only one-eighth of an inch of rain during August and no rain in September and October. The officials of the company are trying to solve the water problem, that is to make out how the river gets its supply of water with the scarcity of rain. It was stated at the office this afternoon that this season is a very unusual one. The locks to the canals were closed on Sunday and Monday and despite that fact there was not a drop of water that went over the dam, for only 3½ feet of water accumulated at the falls.

TAX COMMISSIONER

William D. Trefry of Marblehead Reappointed by Governor David I. Walsh

BOSTON, Oct. 14.—William D. Trefry of Marblehead was reappointed tax commissioner by Governor Walsh today. The governor also named Harvey N. Shepard of Boston to be a member of the civil service commission in place of Prof. Garrett Droppers of Williamstown, who was recently appointed ambassador to Greece, and Professor Holcomb of Harvard university for the minimum wage commission.

If you want help at home or in your business, try The Sun "Want" column.

COTTON REPORT

415,194 Bales Used During September —442,435 in Sept. '13

WASHINGTON, Oct. 14.—Cotton consumed during September was 415,194 bales, exclusive of linters, compared with 442,435 in September last year, the census bureau announced today. Consumption for the two months' ending Sept. 30 was 798,874 bales against 874,785 last year.

Cotton on hand Sept. 30 in manufacturing establishments was 556,068 bales, compared with 614,681 a year ago and in independent warehouses 1,661,836 compared with 1,295,155 a year ago.

Exports were 125,778 bales against 930,328 last year and for the two months 146,938 against 1,187,500 a year ago.

Imports were 15,315 bales against 7,449 last year and for the two months 42,401 against 15,235 a year ago.

Cotton spindles active numbered 30,562,185 against 30,634,381 a year ago.

Linters consumed was 27,339 bales against 27,597 a year ago and for the two months 52,669 bales against 54,327 last year; on hand in manufacturing establishments 63,944 bales against 52,491 a year ago and in independent warehouses 25,657 against 24,651 a year ago.

Linters exported 1,080 bales and for the two months 2,693 bales.

R. R. OWES $118,000,000

RECEIVERS FOR THE BRAZIL RAILWAY COMPANY AND ITS SUBSIDIARY CORPORATION

PORTLAND, Me., Oct. 14.—Receivers for the Brazil Railway company and its subsidiary corporation, the Madeira-Mamore Railway company, were appointed in the United States district court yesterday in consequence of "the alleged prostration of business in Brazil because of the European war and the failure to receive more than $10,000,000 due the Brazil company from the republic of Brazil.

The indebtedness of the Brazil Railway company, which joins in the petition for receivership, is said to exceed $118,000,000.

The receivers are W. Cameron Forbes of Dedham, Mass., former governor general of the Philippines, for the Brazil Railway company, and Mr. Forbes and David T. Davis of New York for the Madeira-MamoreRailway company, both of which are Maine corporations.

The companies, which own or control more than 5000 miles of railroad in Brazil, were financed largely by foreign capital. The complainant is Deane Mann of 77 Morshead Mansions, Elgin avenue, London, who owns $116,800 of the bonds of the Madeira-Mamore Railway company, the interest on which, at 5 1-2 per cent., was unconditionally guaranteed by the Brazil Railway company. He claims the interest, due the first of this month, was not paid.

AN EARTHQUAKE

Sharp Shock Felt at Kingston, Jamaica, This Morning

KINGSTON, Jamaica, Oct. 14.—A sharp earthquake was felt at 2.15 o'clock this morning. It lasted ten seconds. Two lesser movements followed. No damage was reported.

FROM FARM TO CITY HOME

POST OFFICE DEPARTMENT TO FURTHER EXTEND PARCEL POST SYSTEM IN NEW ENGLAND

The post office department at Washington has sent letters to various postmasters in the United States in connection with the further spreading of the parcel post. It is a project that is being tried out in an endeavor to bring the farmer and consumer together so that all the farm produce may be sold without the aid of the middleman and thus save money for both the producer and buyer. This will be given a trial in five New England cities. It is believed that in the establishment of direct relations between the farm and city householders the government is providing an agency that may prove very useful in reducing the present high cost of living.

FUNERAL NOTICES

SULLIVAN—The funeral of Elizabeth Sullivan will take place on Thursday afternoon at 3.30 o'clock from the home of her parents, Timothy and Annie Sullivan, 2 rear of 18 Pleasant street. Burial will be in St. Patrick's cemetery. Undertakers M. H. McDonough Sons in charge.

SHANLEY—The funeral of Charles M. Shanley will take place on Thursday afternoon at 2 o'clock from the home of his parents, John and Elizabeth Shanley, 18 Davidson street. Burial will be in St. Patrick's cemetery. Undertakers M. H. McDonough Sons in charge.

SHALVEY—The funeral of the late Catherine Shalvey will take place from her late home, 144 Pawtucket street, Friday morning at 8.15. At 9 o'clock a high mass of requiem will be sung at St. Patrick's cemetery. Undertaker P. H. Savage is in charge of the funeral arrangements.

COTTON EXPORTS DROP

WASHINGTON, Oct. 14.—Some idea of the extent to which cotton growing industry has suffered as a result of the European war, was disclosed today in a census bureau report, showing that for the first two months of the cotton year exports fell off more than a million bales compared with the same period last year.

Domestic consumption of cotton during the same period decreased more than 70,000 bales. Imports of foreign cotton, however, increased, 42,402 bales, having been brought from abroad, compared with 15,234 bales last year, Egypt sending 18,241 bales if 8688 bales more than a year ago.

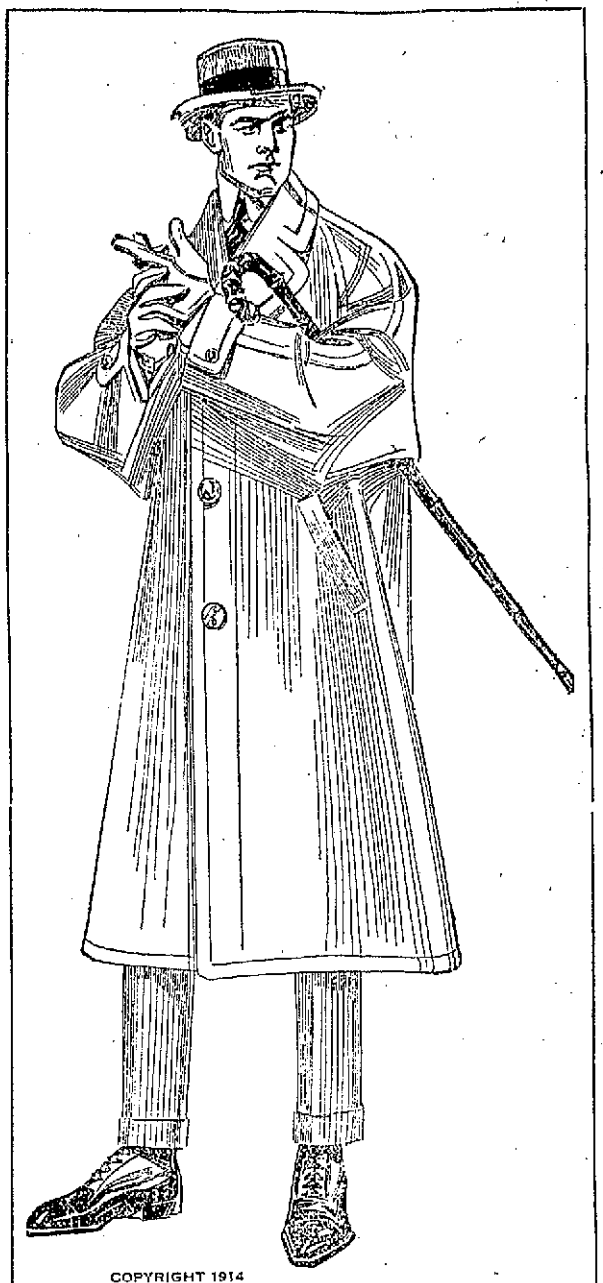

COPYRIGHT 1914
THE HOUSE OF KUPPENHEIMER

We're Bringing Up the Reserves

Already the ranks of our advance guard of styles for fall have been sharply decimated by a quick-fire public demand.

BUT WITH THE HELP

Of our resourceful allies, we have brought up reserves to fill the gaps in the ranks and once more our stock presents an unbroken front.

COME IN AND RECONNOITRE

At your leisure. You will find this stronghold of bigger clothes values well garrisoned with the suits, the overcoats, the hats, and all the other accoutrements men need to face the colder weather now advancing to meet us.

MEN'S FANCY BALMACAAN OVERCOATS

$10 to $25

Macartney's "APPAREL SHOP"

72 MERRIMACK ST.

BOSTON CURB EXCHANGE

BOSTON, Oct. 14.—The Boston curb exchange resumed business today after having been closed since July 30. About 20 brokers were on the floor at the opening. The first transaction was in Mexican metals, 500 shares selling at 15, a drop of two cents since July 30.

In the first two minutes several sales were made in metals and gas. The "blue" sheet showing the daily sales will not be published for the present, it was announced.

FIFTH MARRIAGE ANNIVERSARY

Observed by Mr. and Mrs. John J. Campbell of Rogers Street on Monday Evening

Mr. and Mrs. John J. Campbell, of Rogers street observed the fifth anniversary of their marriage Monday evening with a jolly time at their hospitable home. Among the guests present from out-of-town were Dr. H. J. McNally, of Boston; Dr. J. Monteith, of Hartford, Conn., Mrs. C. A. Adams, of Cambridge, Miss E. McKenzie of Scotstown, P. Q., and Mr. Thomas O'Connell of Boston.

INDUSTRIAL AND STORE NEWS

Frank Sheehan is now connected with the Lowell Bleachery as chauffeur of one of the new electric trucks.

Anthony Bennett employed by Contractor Burton Wiggin has returned from a business trip to Philadelphia.

Miss Louise Potter of the Ipswich hosiery has returned from an enjoyable vacation spent with relatives in Dorchester.

Frank Finnerty of the Saco-Lowell shops reports much progress being made in the shop bowling league. Why not start a basketball league Frank?

John Joyce of the Mass. mills contented himself with four chocolates for breakfast one morning recently. He delights in telling who gave them to him, too.

Frank O'Brien, electrician at the Merrimack mills, possesses all the characteristics and witticisms of "John Bunny," the famous comedian. Frank collicans the club.

Thomas Conley of the Bigelow Carpet corporation is beginning to be regarded by his friends as an authority on the war expounding his theories every night at the club.

Andrew Livingston, formerly a well known athlete, prominent in Y. M. C. A. affairs is now connected with the window trimming force of the McCarthey apparel store.

Although it is not known what plans Harold E. Wadely has at the present time, it is safe to say that it will not be long before he is again at the forefront in the carpet industry.

Robert F. Patterson for about 35 years employed at the Bigelow Carpet corporation's plant in Clinton, Mass., most of the time as superintendent of the weaving, has tendered his resignation.

Otto Anderson, formerly overseer of duck weaving at the Boott mills, is now filling a similar position with a southern mill, to which he was lately appointed.

Thomas H. Althaw has accepted the position of overseer of mule and ring spinning at the Ballou mill of the Attawaugan Co. Baltonville, Conn. He was formerly employed at the Tremont & Suffolk mills of this city.

Walter Kivlan, employed at the Lowell Bleachery in the finishing department has started training for the coming B. A. A. marathon and is confident of winning a place this year. According to his friends he possesses the goods.

Joseph Tobin of the wholesale department of the A. G. Pollard store gives promise of being one of Lowell's leading pianists in the future. He will give a recital in a few months and has already sent out invitations to his many friends.

F. G. Thomas, the new agent of the Bay State mills did not come from North Billerica as previously reported, but was employed at the Cocheco Woolen Manufacturing Co., East Rochester, N. H. He was agent of the Bay State mills once before.

Charles T. Atherton, who died at his home in Providence, R. I., at the age of 58 years, was at one time connected with the Atherton Machine Co. of this city, and the Potter Atherton Machine Co. of Pawtucket, R. I. Mr. Atherton was born here, and received his early education in the schools of this city. He is survived by a wife and six children.

For the benefit of many persons who have asked this office who is the agent of the Bigelow Carpet Corp., left vacant by the resignation of Harold E. Wadely, we will state that W. Lyford, son-in-law of A. D. Higgins, vice president of the Hartford Carpet Corp., has been appointed to fill this position.

S. Chester Ayers, well known here to the employes of the Bigelow Carpet corporation, and formerly master mechanic for a half-century at the Clinton plant of the concern, has entered the automobile business, having opened a garage in Mattapan. He will have the assistance of his son-in-law in the business, the latter taking charge of the repair department.

Carpenters Held Meeting

The members of Carpenters' union held their regular meeting last evening in Carpenters' hall in the Runels building. Business of considerable importance was transacted and five new members were admitted. Several applications for membership were also received. Communications from many locals were read and properly referred. Various members spoke interestingly on the good of the union and the secretary reported progress.

Slasher Tenders Enjoyed Smoker.

Trades & Labor hall in Middle street was taxed to its capacity last evening when the members of the Slasher Tenders' union held their semi-annual meeting and smoke talk. Edmund Steard, organizer of the union in Lowell was present, having made the journey from Somersworth, N. H., especially to address the members. His talk was on the union movement and its successes, and proved very interesting. Daniel E. Whalen, organizer of the Boot & Shoe Workers union spoke on the union label and his talk was highly instructive. John J. Mahoney, a local man prominent in union affairs also addressed the gathering and was enthusiastically received. Other members favored with songs and reading and a very enjoyable evening was spent.

Save Money and Travel Comfortably to California

There's a best way to travel, just as there's a best way to do everything. Why go to a strange country without a guide when, for no more money, but at a great saving, you can go on one of our "Personally Conducted" Parties.

In this way you have good company all the way, as the parties are made up of congenial people. We are particular about "choosing our guests." And then our own special conductor goes with you, all the way.

The courteous service and attention given you by this special guide, enables you to learn more of the country than you could do travelling alone, and he relieves you of all the care and worry about baggage, and other travel details. This extra service costs you nothing. Why not have it.

Call or write and let me tell you about the "Personally Conducted," low fare parties to California that have helped to make the "Burlington Route" service famous.

Alex Stocks, New England Passenger Agent, C. B. & Q. R. R., 261 Washington street, Boston.

OLD LABOR UNION

Evidence That Benjamin Franklin Organized the Printers—Some Historical Facts

In the later colonial period Philadelphia was considerable of a printing center. The warm political and religious controversies here created a demand for literature, and the early printers were "on the job." Philadelphians did printing, too, for those colonies whose authorities, "thanked God that they had no printing press" within their boundaries. Even when there were few printers here Franklin had them with him in the Junto—that wonderful little society, out of which grew so many truly great institutions, which now stand as everlasting monuments to their illustrious founder.

The Junto which Franklin founded was not for the benefit of printers exclusively, but the evidence seems to be clear that Franklin did help to organize what was probably the first journeyman printers' society in this country, of which the Philadelphia Typographical society is the successor.

Dr. James Mease in his "Picture of Philadelphia in 1811," in noticing the Typographical society, says:

"One of the last acts of the venerable Franklin was to assist in the organization of a benefit society for journeyman printers, who held their meetings during his lifetime at his house. This society was dissolved in the year 1795," showing that it was in existence for at least five years, as Franklin died in 1790.

"In the year 1802 another was instituted and incorporated in 1810 under the name of the Philadelphia Typographical society. It was founded not only upon the principle of mutual benefit, but also to equalize the price of labor and thus to prevent imposition taking place upon the journeyman and employer. * * *

"The members deem themselves bound to procure employment for one another in preference to those not belonging to the society; hence there is no excuse for a single member being idle, and so much celebrity has this society obtained that employers not only in this city, but in all parts of the United States, when in want of good workmen, apply to the president to recommend them. Members are dispersed through every part of the union."

The Typographical society went along well with its work for twenty-nine years, when disagreements over the question of free memberships resulted in reorganization on April 9, 1831, the property of the old society being turned over to the new one.

The society has always been patriotic and public spirited. It was self sacrificing in the investment of its funds in 1812 that it might do its share to help our government in the war with Great Britain at that time. It assisted the families of members who then enlisted.

The society turned out in a body to honor Lafayette when our citizens celebrated his revisit to this country in 1824.

When the one hundredth birthday of Washington was commemorated in 1832 the society had a float in the parade, with pressmen printing copies of the "Farewell Address" of the Father of His Country.

The members of the society paid tributes of respect to the memory of Lafayette when that friendly and patriotic Frenchman died in 1834. The funeral of President William Henry Harrison was attended by the members in 1841. Those who served their country in the Civil war were kept in good standing.

Until the formation of Philadelphia Typographical union No. 2 in 1850 the Typographical society was the regulator of all matters pertaining to the trade.

In the list of members one can see the names of James Ronaldson, J. B. Lippincott, Charles Enu Johnson, Louis A. Godney, Matthew Carey, Archibald Bluny, Adam Ramage, Simon Cameron, W. W. Harding, John W. Forney, Morton McMichael, A. J. Drexel, George W. Childs, Richard Ronaldson and all the members of the firm of Mackellar, Smiths & Jordan—Samuel W. Hesking in Typographical Journal.

Makes Face Young—Tightens Love Ties

A fretful expression, a wrinkled face and a faded complexion, do more to drive the male members from home than is commonly supposed. It was one of my great difficulties to appear smiling, fresh and elegant when my dear ones were with me. But I have overcome all that. I have changed my mental attitude and I now find it second nature to look cheerful. Due partly to this, partly to a remarkable treatment recommended by a friend, my appearance has so improved I look fifteen years younger than before.

A simple face lotion made by dissolving an ounce of powdered saxolite in a half-pint witch hazel, proved a wonderful wrinkle-chaser. I still use this occasionally. To renovate my complexion I purchased an ounce of ordinary mercolized wax at my druggist's and before using this up, a marvelous transformation had taken place. It was like removing an unsightly mask, revealing a new face, a youthful complexion of distinctive delicacy, clear, white and velvety. I merely applied the wax like cold cream before retiring, washing it off mornings. Ten days' treatment sufficed.—"Aurilla" in Clubwoman.

AMUSEMENT NOTES

OPERA HOUSE

All roads lead to the Opera House this evening where another of those farcical musical comedies, entitled "An Irish Christening" is to be presented by the Raymond Teal Comedy company. "An Irish Christening" is best described at a rollick of today, tomorrow and the next day, of every day people and an every day place. The piece is lively and full of music and merriment and interpreted by a clever company of eighteen, headed by the well known comedian, "Mammie Lou." Given such a vehicle for the display of his well known fun making proclivities, there is no doubt whatever that this popular comedian will appear to greater advantage than ever before. Seats may be had by calling at the Gorham street box office, or telephone 261.

B. F. KEITHS THEATRE

The word "merit" is labelled on every act at the B. F. Keith theatre this week. Seldom, indeed, is a show found which so consistently emblazes this word. As an instance of this one may mention Edgar Allan Woolf's sprightly playlet, "The Lollard," in which Regina Connelli and her competent company appear. The theme of the little play is drawn from real life and yet it seems new in dramatic form. Miss Connelli is a well grounded young actress, while Harriet Marlotte as the spinster portrays a spinster with rare insight. The Five Sullys with their speedy little farce, "The Information Bureau," are sure pleasers. The dancing and singing and the comedy are all to be commended. Cervo, piano accordionist, opens with a grand opera overture, and closes with inspiring maxixe music. Naturally enough he is a great favorite. Gillmore & Castle, blackface comedians and dancers, are among the very best in their special line, while the Pupils, Joleen Sisters and the Hearst-Selig News Pictorial all add to the bill. Good seats in advance. Phone 28.

MERRIMACK SQUARE THEATRE

In "Mrs. Wiggs of the Cabbage Patch," the current week's bill at the Merrimack Square theatre are all the requirements and qualities of a thoroughly good play. Possessing a fund of quaint humor that at times sets one almost into hysterics, and again taking the audiior across the long pathway that bridges happiness from sorrow, and there reveling the cares and worries which are thrust upon "Lovely Mary," one of its most central characters, it is proving itself again the success which it has ever been whenever or wherever presented. To add to a good play, nothing is more essential than a good presenting cast. That half the battle, that is—in most cases, but in this case there isn't even the slightest trace of even a skirmish, for it can be truthfully said that perhaps never in the history of the play, has it been presented by a more competent cast. The staging is also adequate, and taking it all in all "Mrs. Wiggs of the Cabbage Patch," as presented by the Merrimack Square Theatre Stock Co. at that popular theatre this week, is well worthy your patronage.

THE OWL THEATRE

The performance is one of length at the Owl today. Eleven reels complete one of the biggest shows yet seen in Lowell. Three hours of solid entertainment for the small prices of five and ten cents. All the plays are good, without an exception, with "The World, the Flesh and the Devil," a six part feature as the special attraction. "Resurrection" will be shown on Friday and Saturday. Blanche Walsh is starring in this magnificent photo-play.

ACADEMY OF MUSIC

This is positively the last day for the sensational feature melodrama, "The Iron Man," at the Academy of Music. "Convict No. 1617," two roaring comedies and other features make up the big special program. The prices are 5 and 10 cents. Amateurs tomorrow evening.

MANUFACTURER'S SAMPLE SALE

Today, Friday and Saturday

ON

Coats, Suits and Dresses

18 SAMPLE SUITS— $50 values, at..... $35

28 SAMPLE SUITS— $40 values, at..... $30

32 SAMPLE SUITS— $35 values, at..... $25

44 SAMPLE SUITS— $30 values, at..... $20

OTHER SUITS AT $9.98, $12.98, $14.98, $15.98, $17.98

1658 Suits to choose from.

25 SAMPLE COATS— $45 values, at..... $30

32 SAMPLE COATS— $35 values, at..... $22.50

20 SAMPLE COATS— $25 values, at..... $18

46 SAMPLE COATS— $20 values, at..... $12.98

OTHER COATS AT $4.98, $6.98, $8.98, $10.75, $14.98

1500 for a choice.

SAMPLE DRESSES

64 IN THE LOT, at..... $8.98, $10.75, $12.98, $14.50, $16.75

OTHER DRESSES at $5.00, $6.98 to $50.00

SKIRTS — All Wool Serge Skirts $1.98 — Others at $2.50, $3.75 to $10

WAISTS — 95c, $1.75, $2.45 to $4.98 — SEE THEM

CORSETS — 49c, 69c, $1.00 to $3.75 — ALL LATEST MODELS

It is to your advantage to give us a call before buying elsewhere.

A. L. BRAUS

184-186 MERRIMACK ST.—Formerly O'Donnell's. Operator of 25 Stores

J. L. CHALIFOUX CO.

COR. MERRIMACK & CENTRAL ST.

Friday and Saturday Specials at Chalifoux's

FURNITURE DEPT.

Special Sale of Leather Chairs

FOR FRIDAY AND SATURDAY ONLY

TEN DIFFERENT STYLES IN GENUINE CHAIRS AND ROCKERS

These goods are standard make and retail at $20.00 and $22.50 but under our policy we will sell them on these two days at the remarkable low price of **$15**

These are not imitation but genuine leather, upholstered, good, roomy and comfortable. Be the first to get one and have the pick of the lot. See them displayed in Central street windows.

COSTUMERS OR CLOTHES POLES

Made of metal and white enameled with three brass legs and three brass hooks, regular price $1.98. For these two days or while they last for **$1.00**

SEE CENTRAL ST. WINDOW DISPLAY

DRAPERY DEPT.

We have just received a new lot of Scrim Curtains in white and Arab with two inch edges and hemstitched bands. These curtains sell regularly at $1.35 a pair. For Friday and Saturday we will sell them for 98c complete with white end extension rod.

We specialize on Drapery Work of all kinds and carry made up samples on our third floor at all times in the newest ideas in window and door drapings and overhangings. We kindly ask you to come in and look over our styles and get our prices; they will interest you.

ARE YOUR KIDNEYS OVERWORKED?

How They Fight Uric Acid

If you eat meat, then you have uric acid in your blood. And uric acid is the chief cause of weak kidneys. The kidneys do their utmost to free the blood of irritating uric acid, but it is a losing fight for them. They become weak from the overwork. They get sluggish; the eliminative tissues clog and thus the work of filtering the blood is performed very poorly and the waste is retained to poison the entire system.

When your kidneys throb with a dull ache, when they feel like lumps of lead, when you have severe headaches, nervous and dizzy spells, sleeplessness, tired feeling, constipation and bladder disorders, you can make up your mind that these troubles come from weak, sluggish kidneys.

You can help the weakened kidneys and put them in good working order again by asking your druggist for about five ounces of Rheumasalts. Take two teaspoonfuls in a glass of water before breakfast for a few mornings and the results will surprise you.

Rheumasalts acts quickly without griping or nausea. It is delicious to take. It is a uric acid solvent as well as a saline laxative—delightfully effervescent.

These famous salts are very inexpensive. Every one can profitably take a little Rheumasalts occasionally to keep the kidneys clean, working and efficient.

Rheumasalts is prepared by the famous Rheumabath Company, Minneapolis, Minn.

DREW CRANK ON AUTOS

HAVERHILL MAN WANTS CITY TO BUY HIM A GASOLINE EATER—THREE MACHINES TAKEN

HAVERHILL, Oct. 15.—Charged with three offences of "using an automobile without authority" and telling the police that he desired the city of Haverhill to purchase an auto for him so that he could stop his desire for appropriating the autos of others for his own use, Charles Drew, 17-year-old son of Charles N. Drew of the Amesbury road, was arraigned at a special session of the juvenile court yesterday before Judge Winn. The young man entered a plea of not guilty and bail was set at $300. A hearing will be held next Tuesday.

The arrest of Drew followed the larceny of three autos from Arthur Colcord of 92 Columbia park, Sunday night; Dr. Leslie George, Monday night, and Dr. H. M. Crittenden, last night. They were taken while standing at the curbing.

Sunday evening Colcord left his machine in front of the Winter street Baptist church about 6 o'clock and when he returned it was gone. About 11.30 o'clock that night Patrolman Shea found it abandoned on River street, near the Athletic baseball park. Investigations the following day lead Sergeant M. A. Sullivan to suspect Drew and when pressed as to what he knew about the alleged larceny is alleged to have confessed, although he strongly denied the accusation at first.

Monday night Dr. Leslie George was making a professional call on Merrimack street and left his auto standing on Fleet street. When he returned the machine was missing. Later that night on the Salisbury beach road an auto crashed into a telephone pole and the eight occupants of the machine were hurled into the fields adjacent. The auto was badly damaged. Word of the accident was received by the Haverhill police and the car was identified as belonging to Dr. George.

It will cost $200 to repair the damage done according to estimates received from mechanics.

Last night the auto of Dr. Crittenden was stolen and the physician received word that the car had been driven in the direction of West Newbury. The city physician followed in an auto and finally overtook Drew. Drew was brought back to Haverhill and locked up. He declared to the police that he possesses a mania for autos and stated that he could not resist the temptation to ride in one and he perfectly contented operating the car himself.

SOCIAL AND FRATERNAL

Centralville lodge, 215, I. O. O. F. met in regular session last evening with a large attendance of members and visitors from other lodges of this city and the suburban towns. One new member was admitted by transfer and two applications for membership were received. The quoit committee reported that much interest is being shown in the coming tournament of the three lodges. A cup will be given to the person making the highest score during the season and this has created considerable friendly rivalry. Printed notices were delivered giving the dates of all degrees and the schedule of the quoit games.

Empire Colony, U. O. P. F.

Empire colony, 150, U. O. P. F., has installed the following officers to serve during the ensuing term: Governor, George B. Lamphen; lieutenant governor, Eva B. Lairdierson; secretary, Annie Hardy; collector, Mary J. Moores; chaplain, Mary Lairdierson; sergeant-at-arms, Arthur L. Hardy; O. S. S., Mary E. Lamphen. Deputy supreme governor Doman of Lawrence had charge of the installation, which was followed by a supper.

FOOTBALL PLAYER INJURED

NEW HAVEN, Conn., Oct. 15.—During football practice at Yale yesterday, Atwood Violet of New York, a scrub halfback, was badly hurt in making a tackle. The extent of his injury has not yet been fully determined but the physicians at the New Haven hospital, where he was taken, fear concussion of the brain.

TYPHUS IN GERMAN LINES

LONDON, Oct. 15.—"Typhus has broken out in the German lines, particularly to the north of Soissons," says a despatch from Paris to the Exchange Telegraph Co. "The French are taking the utmost precautions to prevent the disease spreading to their ranks."

ORIGINAL GENUINE Horlicks Malted Milk

"Others are Imitations"

The Food-Drink for all Ages

Rich milk, malted grain, in powder form. For infants, invalids and growing children. Pure nutrition, upbuilding the whole body. Invigorates nursing mothers and the aged. More healthful than tea or coffee.

Take no substitute. Ask for HORLICK'S

BRITISH EMBASSY MAKES DENIAL

WASHINGTON, Oct. 15.—Formal denial of the story made public in Berlin alleging that an agreement existed between Belgium and Great Britain prior to the war was issued last night by the British embassy. The embassy says it is merely a new version of a story that has been told in varying ways and denied at different times.

UNITED TEA & BUTTER CO

113 GORHAM ST., NEAR WINTER ST.

Our Prices Are the Lowest Considering the Quality.

A Few of Our SPECIALS

BEST VERMONT CREAMERY BUTTER, lb..... 33c
GOOD CREAMERY BUTTER, lb..... 30c
FANCY SELECTED EGGS, doz..... 25c, 28c
BEST TEAS, ALL FLAVORS, lb..... 25c, 35c
FRESH ROASTED COFFEE, lb..... 21c, 25c, 30c

Full Cream Cheese..... 19c lb.
Pure Lard..... 13c lb.
Peanut Butter..... 12c lb.
Challenge Milk..... 10c can
York State Beans..... 10c qt.
Cocoa, 10c can..... 7c

BISCUITS

Butter Thins..... 12c lb.
Grahams..... 9c lb.
Milk Lunch..... 9c lb.
Sugar Fingers..... 10c lb.
Clark's Tea..... 11c lb.
Colonial Fruit..... 7c lb.

FANCY VERMONT BUTTERINE, lb..... 15c

WRIT TOSSED THROUGH WINDOW; FOR MELLEN

HARTFORD, Conn., Oct. 14.—Deputy Sheriff Latham said today that he has completed service of writs in the suit brought by the New York, New Haven & Hartford R. R. Co., for $3,-824,147 against John L. Billard of Meriden an dother alleged to have been retained by the Billard company in connection with the transfer of the Boston & Maine road. The deputy sheriff said he did not find Charles S. Mellen, former president of the New Haven and a defendant in the action at home in New Haven but made service by tossing the writ through a window of his residence.

Personal service was made on the other defendants—Edward D. Robbins, Samuel C. Morehouse, Samuel Hemingway and Harry V. Whipple at New Haven and on Mr. Billard and Charles F. Linsley at Meriden.

About $1,000,000 in stocks, bonds and realty, have been attached.

BAPTISTS MEET

Merrimack River Association in Session at No. Tewksbury

The 49th annual meeting of the Merrimack River Baptist Ass'n. was held yesterday at the North Tewksbury Baptist church with a large attendance of representatives of Baptist churches from cities and towns throughout the valley. Many clergymen and members of local churches were present, each Baptist church being represented by several delegates.

The first session was called to order at 10 o'clock. A short address of welcome was delivered after which a gist of routine business was transacted. At 11 o'clock the annual sermon was preached by Rev. Forrester A. Macdonald, pastor of the Fifth Street Baptist church of this city, who spoke on the subject, "Our Spiritual Need and Our Resources."

At noon a bountiful dinner was served in the vestry by the ladies of the church after which there were addresses by Rev. Harry Safford of Rangoon, Burma, subject, "Basic Principles of Missions;" Rev. W. T. Thayer of Wallingford, Conn., subject, "The Challenge of Our Times to Our Denomination;" Mrs. A. B. Upham, Malden, subject, "Woman's Work for the Kingdom." This evening at 7 o'clock Rev. Carey W. Chamberlain will speak on the subject, "Evangelism in Principle and Practice."

KING WIRES POINCARE

BELGIAN RULER THANKS PRESIDENT OF FRANCE FOR HOSPITALITY

PARIS, Oct. 14—King Albert of Belgium has sent the following telegram to President Poincare:

"I am profoundly touched by the hospitality so cordially offered by France to the Belgian government and by the measures taken by the government of the republic to assure our full independence and sovereignty

"We await with unshakeable confidence the hour of common victory. Fighting side by side in a just cause, our courage never shall fail us .

"I beg you to believe, Mr. President, in my unalterable affection.

(Signed) "ALBERT."

ENTER PLEAS OF GUILTY

ROMEO NATHAN AND EDW. J. MARR CHARGED WITH DEFRAUDING WEALTHY BOOKLOVERS

NEW YORK, Oct. 14.—Romeo Nathan and Edward J. Marr, two of the defendants charged with defrauding wealthy booklovers out of $10,000,000 today entered pleas of guilty when arraigned before Judge Rufus E. Foster in the United States district court.

Nathan and Marr are two of eight men who were connected with the Anglo-American Authors association, which the federal authorities claim sold supposed valuable volumes for excessive sums. The eight men are charged with illegal use of the mails.

VERDICT FOR EDWIN GOULD

NEW YORK, Oct. 14.—A verdict in favor of Edwin Gould in his suit against F. Augustus Heinze for recovery of $1,200,000, a part of the purchase price of stock in the Mercantile National bank, with interest thereon, was returned by a jury in the United States district court here today. While the jury was out Justice Page sent in instructions that the jury must bring in a verdict for the whole amount or nothing.

BROUGHT DOWN ZEPPELIN

PETROGRAD, Oct. 14.—A patrol of cossacks while hidden in a forest near Warsaw brought down a Zeppelin airship by well directed fire.

The crew of the Zeppelin were saved. The ship itself which was not seriously damaged has been taken to Warsaw.

FELL 22 STORIES

NEW YORK, Oct. 14.—Gustav Baumann, proprietor of the Biltmore hotel, went to the roof of the hotel today to inspect the carpenter shops there. While looking over the ledge he lost his balance and fell 22 stories to the Italian gardens below.

Mr. Baumann came to this city from Chicago.

SHORTAGE OF $30,000

DAYTON, O., Oct. 14.—Disclosures of a shortage of more than $30,000 in the funds of the Miamisburg Building and Loan association here today resulted in the arrest of J. C. Meyers, secretary of the association and a lawyer and former member of the state legislature

BOLD ROBBERY

Actors and Actresses Lose Cash, Jewels and Valuable Papers

One of the most daring daylight thefts which has been committed in a long time in this city was perpetrated Monday afternoon at one of the local theatres when a quintet of actors and actresses were relieved of cash, jewelry and valuable papers which had been in their dressing rooms. No clue to the identity of the thief or thieves has yet been found although the police are at work on the case.

Several hundreds of dollars, two ladies' handbags, a bank book, a diamond stick pin, several rare gold coins and valuable papers were taken from the dressing rooms while the two ladies and three men who are in the sketch were upon the stage.

The only means of reaching the dressing rooms from which the articles were taken, except by way of the stage, is via the fire escape. The windows of the rooms were open and the thief might easily have climbed up the iron steps of the fire escape and into the dressing apartments in this manner.

The performers who were made the victims of the daring raid have offered a large reward for the return of the stolen articles. No questions will be asked, they say, if the papers, money and jewelry are returned.

NEW GUNS COMPLETED

BIGGEST EVER MADE—80 ZEPPELINS BEING GATHERED AT KIEL TO INVADE ENGLAND

AMSTERDAM, Sept. 30 (by Mail.—Reports are current in Berlin that the Krupps have completed some enormous heavy guns of a caliber and range never before attempted, and that a large fleet of Zeppelins, according to some reports numbering 80 or more, is being collected near Kiel, awaiting a favorable opportunity to sail for England, according to the statements of a British newspaperman, who has just returned from Berlin to Amsterdam.

Artillery officers assured this correspondent that the new Krupp guns have a range of about 25 miles and probably are destined for use at some Channel point, in event the Germans secure a foothold there.

He also says that the aeroplane factories in Germany are working day and night supplying machines and that 200 aviators are qualifying for military service every week.

"The English are more hated than either the French or Russians," he said. "The Germans would rather capture one Englishman than 20 of the others. Neither officers nor men of the German army seem to have much regard for the British army as a fighting machine, but they freely admire the pluck of the British officers and the rapid range-finding abilities of British artillery.

"Judging from what I saw in Berlin that city at this moment holds another five or six army corps of able-bodied young men, attached either to the first or second reserve or to the Landsturm. The same proportionately may be said of all the other German cities. Everywhere I was struck by the boundless enthusiasm for war.

"Some more sober minds in Germany admit that they will get hard knocks sometime and somewhere, but they have no doubt Germany will win. The prevalent opinion is that in view of the amount of German blood spilled in Belgium, that country inevitably will cease to exist except as a part of the German empire. Holland is regarded as a negligible quantity, and that it is taken for granted that the low countries will of their own accord become one of the German bunderstaaten."

FELL ON SIDEWALK

Eugene Greenwood of 468 Suffolk street is at the Lowell hospital, suffering from a fracture of the left leg, which he sustained when he tripped and fell while hurrying along Suffolk street, near Merrimack street, about 2.15 o'clock yesterday. The young man was picked up by passersby and taken to the hospital in the ambulance.

SENT TO MATTEAWAN

NEW YORK, Oct. 14—Ida Van Clausen, recently sentenced to six months in jail for sending a threatening letter to Charles Straus, a New York lawyer and president of the board of water supply of this city, was committed today to the state hospital for the criminal insane at Matteawan.

WILSON WITH CONG. STEVENS

CONCORD, N. H., Oct. 14.—A letter from President Wilson endorsing Congressman Raymond Stevens for the United States senate was received by Prof. Charles D. Adams of Dartmouth college today.

Replying to Prof. Adams' inquiry as to Rep. Stevens' congressional record, President Wilson wrote that he had been particularly serviceable in clarifying counsel in regard to important provisions in anti-trust legislation.

CITY HALL NEWS

Candidates After Nomination Papers—Kind Words for Mr. Kernan

The time for filing nomination papers for the municipal preliminary election will expire at 5 o'clock on the afternoon of November 7, four days after the date of the state election. Candidates to take out their nomination papers for aldermen, thus far, are as follows: Newell F. Putnam, 36 Marlboro street; George H. Brown, 272 Merrimack street; Frank Ricard, 420 Fletcher street; Abel R. Campbell, 23 Harris avenue; John W. O'Hara, 2 rear 104 High street, and Henry F. Aubrey, in River road, off Andover street.

Taxes Coming In

At the city treasurer's office yesterday morning it was stated that the tax collections up to date exceed last year's collections for a like period by more than $24,000. Beginning tonight and continuing Thursday, Friday and Saturday nights of this week, and Monday and Tuesday nights of next week, the city treasurer's office will be open from 7 to 9 o'clock, for the accommodation of those who find it inconvenient to pay their taxes during working hours. The total amount collected up to date is $129,345.44 as against $105,238.52 the corresponding period last year.

Very Healthy Fall

Asked yesterday as to Lowell's general health, Agent Bates of the board of health said that the fall thus far has been an exceptionally healthy one. According to the books at the board of health office there are only five cases of scarlet fever in the city at the present time; seven cases of diphtheria, 2 cases of typhoid fever, 1 case of cerebro spinal meningitis, and 1 case of infantile paralysis.

This is the season of the year when disease is most apt to show its head. There is generally a great deal of sickness when the schools open, but this fall seems to be an exception. Agent Bates states that four of the five cases of typhoid fever now on the books came over from September, so that only one case has developed since October 1.

Bouquets for Kernan

A little appreciation now and then, like a little flattery, is relished by the best of men, and John W. Kernan, superintendent of parks, being of the same kind of clay as other men, appreciates it. This is apropos of two letters recently received by Mr. Kernan. The letters speak for themselves:

Lowell, Oct. 12, 1914.

Mr. John W. Kernan, Supt. of Parks:

My Dear Sir—At a meeting of the College club of Lowell, held Oct. 9th, it was voted to send to you sincere appreciation of your unfailing courtesy and interest shown to us in our playground work during the past summer. Sincerely yours,

Elsie F. Bradt,
Secretary.

Lowell, Oct. 8, 1914.

My Dear Mr. Kernan: We thank you for the tribute you have so recently expressed in regard to the fountain and desire to thank you also for the interest and kindness you have manifested toward us which has been very helpful.

We remain, very sincerely,
Mrs. Mary A. Tyler and Susan E. Tyler

Building Permits

Building permits issued at the office of Commissioner James E. Donnelly since the last were published include the following: Lena E. Lunan, dwelling, 456 Beacon street. The building will be two and one-half stories, 26 by 30 feet, seven rooms, pantry, bath and reception hall.

A. Estelle Rundlett, dwelling, 32 Maryland avenue, 25 by 22 feet, two stories, six rooms, pantry and bath.

Saco-Lowell shops, interior alterations and additions, including changes to conform with the state rules in regard to garages. The estimated cost of these changes and alterations is $500.

UNIVERSALIST CONFERENCE

The election of officers resulted as follows: President, Rev. Leroy W. Coon of Manchester, N. H.; vice-president, Rev. Caleb E. Fisher, D. D., of Lowell; secretary and treasurer, Rev. C. P. Churchill of Nashua, N. H. The next conference will be held at the Grace Universalist church, this city, November 11.

DELEGATES APPOINTED

At a meeting of J. N. Jacques council, Union St. Jean Baptiste d'Amerique held Tuesday night at the Centralville Social club, Adolphe Bouchard was appointed a delegate to represent the council and the quarterly meeting of District council, No. 5, which will be held in this city on the first Sunday in November. Joseph Biron was elected alternate.

MURDERER LYNCHED

ANGLETON, Texas, Oct. 14.—Joe Durfee, convicted of murdering Mrs. J. M. Seitz of Post City, Texas, in the summer of 1913, was taken from jail by a mob here today and lynched. Durfee was to have been hanged here legally last week but was respited for 30 days.

GOV. HAMLIN TALKS ON FEDERAL RESERVE BANKS

RICHMOND, Va., Oct. 14.—Governor Charles S. Hamlin of the federal reserve board was the principal speaker today at the convention of the American Bankers' association. Gov. Hamlin told the bankers that he hoped to see the new system in operation in a short time and predicted that it would prove an immense advantage to the country.

The European war furnished Mr. Hamlin with an opportunity to compliment the bankers on the spirit they have shown in helping to restore disturbed financial conditions but he gave warning that the problems which have arisen from the war should not be attacked so that the remedies proposed are worse than the disease.

He said in part:

"The federal reserve banks are quickly approaching the time of opening and operation. As soon as certain necessary preliminaries have been accomplished, their doors will open for business Many important questions are now pending before the reserve board. Among these are clearances of checks and the definition of eligible commercial paper.

Branches in Foreign Countries

"I want to emphasize the necessity of establishing branches of our national banks in foreign countries. We have already approved applications for two branches in South America and one on the Isthmus of Panama.

"Along these lines our financial energies should operate to the great benefit of agriculture, commerce and the manufacturing industries of our country.

"Our present difficulties do not appear to arise from the scarcity of actual money or banknotes. There seems to be an ample supply in the United States and much more can be issued.

"The real difficulty would seem to be one of credit. Mutual trust and confidence have been disturbed. As to certain great crops the demand has temporarily greatly decreased in consequence of the war and value has left its moorings—the cost of production. Ordinarily such a condition would quickly adjust itself. We should see to it that the remedies proposed are not worse than the disease itself.

U. S. Treasury Sound

"The United States treasury is in sound financial condition. It possesses ample funds of gold and ample power to increase the gold reserve should it ever be necessary.

"It should be remembered that the reserves to be paid into the federal reserve banks will not reach their maximum until after the expiration of three years. At the opening, however, the reserve banks will begin operations with a paid in capital of about $18,000,000 and reserve deposits of about two hundred and fifty millions.

It has been asserted that the assets of these banks when they will begin operations will give only a limited lending power. It should not be forgotten, however, that this lending power may be greatly increased by the deposits of public moneys which the secretary of the treasury is authorized to place with the reserve banks. Practically all of the government revenues could be deposited and the government debts paid by check against such deposit. One can state with confidence that the federal reserve system at the outset will increase the lending power of the national and federal reserve banks by some hundreds of millions of dollars.

"An amendment is now pending in congress, under which member banks may keep all their reserves in the federal reserve bank. This will greatly increase the lending power of the federal reserve banks, thus increasing their power to cope with the present abnormal conditions."

$4 A WEEK FOR 300 WKS.

BOSTON, Oct. 14.—The industrial accident board in a report which has been sustained by the superior court decides that the American Liability Co. must pay $2 a week each to the mother and a blind sister of Carlo Caliendo, who live in Teano in the province of Caserto, Italy.

Caliendo received fatal injuries while employed in the Arlington mills at Lawrence. Under the decree of the industrial accident board the payment of $4 a week is to continue for 300 weeks. The evidence before the board showed that Caliendo sent sufficient money to Italy to support both mother and sister.

FUNDS FOR NEEDY AMERICANS

WASHINGTON, Oct. 14.—Funds to relieve needy Americans in Palestine and Asia Minor will be carried by the armored cruiser North Carolina which the navy department today ordered from Messina to Alexandria, Egypt, to take on $75,000 in gold.

The cruiser will go to Jaffa and from there part of the money will be sent to Jerusalem. Later, if possible, the ship will be sent to Constantinople with gold for Ambassador Morgenthau.

EXCUSE ME

B. & M. STOCKHOLDERS

ANNUAL MEETING ADJOURNED BECAUSE DIRECTORATE HAS NOT BEEN CONFIRMED

BOSTON, Oct. 14.—Because the directorate for the ensuing corporate year has not been confirmed by trustees of the majority stock, the annual meeting of the Boston & Maine stockholders was adjourned today until Oct. 28. The approval of the board of directors cannot take place, it is stated until the decree dissolving the New York, New Haven & Hartford and Boston & Maine railroads has been signed.

"It is expected that the final decree will be entered by consent of both parties in the so-called dissolution suit against the New Haven within a few days," declared F. A. Farnham, Massachusetts counsel for the New Haven road who voted for the adjournment for two weeks.

"This will be followed by the transfer of the voting power of the Boston Holding Co.'s Boston & Maine stock to the liquidators, who will then be in a position to vote for the Boston & Maine directors. Under these circumstances the New Haven management will not vote the Boston holding's stock for directors at this time," Mr. Farnham added.

The postponement for two weeks is believed to be ample time within which to sign the dissolution decree.

OFFICERS INSTALLED

The recently elected officers of l'Union Samuel de Champlain, F. F. A., were inducted into office Tuesday at a regular meeting of the union held in C. M. A. C. hall. The meeting was largely attended and at the close of the business session a social hour was spent.

The meeting was presided over by Chief Forester David A. Parthenais, and the installing officer was Deputy Rosider Leclerc of Court St. Louis, F. F. A., assisted by J. S. Lippe. The officers installed were as follows:

Camille Ayotte, chief forester; Joseph Lafortune, vice chief forester; Paul Vigeant, treasurer; Arthur Lavoie, financial secretary; Edmond Lambert, recording secretary; Narcisse Foucher and Francois Deschesnes, guards; Adelard Isabelle and Arthur Champagne, sentinels; Dieudonne Desmarais, Isidore Tetreault and Telesphore Rainville, trustees; Joseph Parent, dean; D. A. Parthenais, past chief forester.

During the social hour the past chief forester, David A. Parthenais was presented a handsome gold signet ring with the arms of the society as a token of appreciation for the valuable services rendered the union during his term of office. A musical program was carried out and the new officers addressed the gathering.

PEACE TREATIES WITH U. S.

WASHINGTON, Oct. 14.—Swinging the handles of swords whose blades had been turned into miniature plowshares by order of the secretary of state, Senators William Alden Smith and McCumber made an ostentatious entry into the senate chamber this afternoon after a meeting of the foreign relations committee in which their attitude toward the pending Nicaraguan treaty had been anything but peaceful.

In the committee meeting each member had been presented with the handle of a discarded army sword. With the gifts from Secretary Bryan was a note stating that the blades had been made into plowshare paperweights for ambassadors and ministers of foreign nations who had signed peace commission treaties with the United States.

VILLA CONFISCATES PROPERTY.

EL PASO, Texas, Oct. 14.—Advices received here today from Carranza officers state that General Villa has confiscated property belonging to German citizens in the state of Durango totaling in value $1,000,000. Villa also is reported to have ordered the confiscation of all large estates within his territory whether owned by foreigners or natives.

Villa despatched 500 soldiers from Chihuahua yesterday against General Mac Lovio Herrera, who is in revolt against Villa at Parral. He is estimated to have anywhere from 1500 to 3000 men.

ASKS WOMEN TO LEAVE

LONDON, Oct. 14.—In a despatch from Amsterdam the correspondent of the Reuter Telegram Co. says that the Frankfurter Zeitung has received a communication from Constantinople which says that the British ambassador to Turkey, Sir Louis Mallet, asked the women of the embassy last Monday to leave the city. Questioned by one of his hearers whether this was absolutely necessary, the ambassador replied:

"You must accept the hint without asking the reasons."

U. S. TROOPS ON BORDER

DOUGLAS, Ariz., Oct. 14.—Troops A and G of the 13th cavalry arrived here today from Columbus, N. M., under command of Major J. G. Jones. There are now four troops of United States cavalry on the border here as a result of the attacks on the Carranza garrison of Agua Prieta, across the line, by the forces of Governor Maytorena of Sonora.

DUMP FIRE

Engine two responded to a telephone alarm at 3 o'clock yesterday for a fire in the Stackpole street dump. No damage.

CITY OF LOWELL

No. 127 C. V. October 14, 1914.

Notice is hereby given under Chapter 100 of the Revised Laws, that Owen M. Donohoe, Joseph E. Donohoe, O. M. Donohoe & Co., have applied for a transfer of a license to sell intoxicating liquors of the first class as (Common Victuallers) from No. 112 Gorham street, in two rooms on first floor; liquor to be kept, but not sold, in cellar, to 112 Gorham street, and bulkhead in rear of said 112 Gorham street, in two rooms on first floor; liquor to be kept, but not sold, in cellar.

By order of the License Commission,
JOHN J. MULLANEY, Chairman.

THE SUN IS ON SALE AT THE NORTH STATION BOSTON

DR. J. T. DONEHUE

Appointed Trustee of Textile School by Gov. Walsh

Dr. J. T. Donehue of this city, the well known dentist of the Runels building was notified yesterday that he has been appointed a trustee of the Lowell Textile school by Governor Walsh and the governor's council. He succeeds Franklin W. Hobbs,

DR. JOHN T. DONEHUE

treasurer of the Arlington mills, whose term of office expired last June. Dr. Donehue has been appointed for a four year term. The other trustee appointed by the governor and governor's council and now acting upon the board is Frederick A. Flather, treasurer of the Boott mills. The entire number of trustees, including the honorary members, those who hold the position "ex-officis," those elected by the alumni under the act of 1905 and the permanent trustees, number thirty-five. Dr. Donehue is also a trustee of the Lowell city library, having been elected by the municipal council in 1911.

BOMB EXPLOSION

N.Y. Police Investigate Attempts to Wreck Two Churches

NEW YORK, Oct. 14.—After an investigation started today into the explosions in St. Patrick's cathedral and in the yard of the St. Alphonsus rectory in West Broadway, the police believe that the bombs exploded yesterday afternoon and early today at the two edifices were the work of the same person or persons. That the bomb in the cathedral was placed there by a demented person was the opinion expressed by Monsignor Laveile, who left the scene of the explosion a few minutes before it occurred. The explosion rendered a boy, kneeling in prayer, unconscious and tore a hole in the floor several feet wide, splintered nearby pew doors and chipped the marble ceiling. The bomb in the areaway of St. Alphonsus' church exploded seven hours after the one at the cathedral and slightly injured a priest. It is believed to have contained a higher charge of explosive from the fact that windows in the rectory and in nearby buildings were shattered or loosened so that they fell from their frames. At both the cathedral and the rectory the downward force of the explosions added weight to the opinion of the police that both bombs contained dynamite.

Between the explosion of the two bombs a man who said he was Olaf Olsen stationed himself in front of St. Vincent's church and began to deliver an anti-clerical speech and to shout objectionable remarks at persons entering and coming out of the church.

In common with several other churches last spring, St. Alphonsus' was visited by an army of unemployed under the leadership of Frank Tannenbaum. The men forced their way into the church and almost all of them were arrested. Tannenbaum was found guilty of participating in an unlawfully assembly and sentenced to serve in the Blackwell Island penitentiary a year and to pay a fine of $500. He has served a little more han half of his term.

LISTS OF WAR PRISONERS

LONDON, Oct. 14.—Through the official war information bureau, the British government has issued a statement denying the German assertion published abroad that although Germany, since the beginning of the war, has furnished the belligerent government twice weekly with a full list of all their wounded and prisoners no news has been received by Germany concerning the German wounded and prisoners.

The British foreign office states that it opened negotiations on Aug. 25 through the African ambassador with a view to exchanging information regarding prisoners of war. On Sept. 21 Great Britain sent the first list of German prisoners. The first supplied by the German government of British prisoners reached the foreign office on Oct. 3. No list of prisoners was received from the German government prior to that date, the foreign office declares.

DROUGHT AFFECTS TOBACCO

SPRINGFIELD, Oct. 14.—Growers of tobacco in the Connecticut valley report that the long continued drought has affected the tobacco. The crop is being cured and the dry spell has delayed the process and will damage the crop. The extent of the damage cannot be ascertained until after the first rain.

If you want help at home or in your business, try The Sun "Want" column.

THE LOWELL SUN

JOHN H. HARRINGTON, Proprietor

SUN BUILDING, MERRIMACK SQUARE, LOWELL, MASS.

Member of the Associated Press

THREE DOLLARS PER YEAR TWENTY-FIVE CENTS PER MONTH

DEMOCRATIC ACHIEVEMENT

Now that the second session of the sixty-third congress is about to close, men of all shades of political opinion are agreed that its achievements have set it apart as one of the most remarkable congressional periods of American government. One does not have to approve of all of its legislation, or any of it for that matter, to acknowledge that for actual results the session just closing and the preceding one will always figure prominently in future American history. Under democratic control this country has been what Hon. Oscar W. Underwood recently described as "the most remarkable record of constructive legislation known in the history of our government."

Other parties have gone into power at more auspicious times than that in which the democratic party took over the reins of government; other parties have promised as much as the democrats promised. No party has achieved more in two short congressional sessions. Let not this fact be forgotten: in achieving the great and far reaching reforms of the period beginning March 4, 1914, the democrats did what they had promised the American people to do. Faults may have crept in here and there and mistakes may have been made, but, all in all, it will be admitted by any fair-minded student of political affairs that the democratic party has done what it promised to do and has done it well. It has kept the faith and it now confidently awaits the popular judgment.

Since the calling of the special congressional session on April 7, 1913, a competitive tariff system has been established and an income tax has been levied to make the burden of taxation more equitable. Both the tariff and the income tax were old subjects of political discussion but the insincere administration of former times preferred to pass them over, fearing political shipwreck in such a giant undertaking. The democrats put the issue fearlessly and well without serious results either to themselves or to the country.

The sixty-third congress has also enacted a banking and currency law which is universally acknowledged to be the best in the world. This law has more than vindicated itself already; it has averted panics at most critical times and has prevented Wall street from speculating with money needed for legitimate enterprise. With the expected business boom following the war in Europe, this law will have results that would be sufficient of themselves to glorify the present administration. Other features of the special program worthy of mention were: the creation of the interstate trade commission and the enactment of an anti-trust law.

Many laws have been enacted in the interest of labor. An employes' arbitration act has been passed providing for mediation, conciliation and arbitration in controversies between common carriers and their employes. Women in the district of Columbia are protected in their employment and hours of labor. The exemption of labor unions from the terms of the Sherman anti-trust law may not be approved by all but it aims at protecting the workman. Many important acts have been passed in the interest of education and in the advancement of public morality.

In other important activities, too, the present congress has made history. It has not hesitated to make special appropriations when a grave situation confronted the country. $500,000 was appropriated without delay for the aid of stricken American citizens in Mexico and $2,750,000 was set aside for the relief of stranded Americans abroad when the war started. How well this was spent was proved by the testimony of those who benefited by both appropriations. The special appropriation for the relief of Salem and that to develop Alaska rank high in a time of remarkable achievement. The public interest was always paramount and never has there been a congressional term more free from accusations of dangerous business or financial entanglements.

Summed up, the program of the present congress is one that the democrats of the entire nation may be proud of. They have proved that politicians can keep their promises without fear of endangering prosperity or their own prestige. Their wise and conservative leader has won the admiration of all parties and it is acknowledged that his wonderful hold over congress has been one secret of his success. The democrats at Washington early realized that they were pledged to do certain things and they can now face the entire country, strong in the consciousness of good work performed and strong also in the realization that their faithfulness has won the confidence of the American public.

BAN ON HUNTING

In exercising his authority to suspend the open hunting season until a heavy rainfall makes it less dangerous, Governor Walsh done a genuine service to the commonwealth of Massachusetts, even though in so doing he has disappointed several thousand hunters. The long continued drought has brought about conditions that make shooting extremely dangerous, owing to the possibility of fires, and it is very significant that the governor attributes his timely action to the suggestion and advice "of the state forester and of the fish and game commissioners."

Undoubtedly the interference of the governor with general sport would not have been popular a few years ago but under the present circumstances there will be six to approve for every one who condemns the postponement of his selfish desires. It matters little to the grumbling hunter that fires in the woods increased 500 per cent. the first day of shooting or that 1,000 acres of forest have been swept by flames at Lynnfield, to say nothing of other great and costly fires. He only realizes that his killing of a few score or less game birds has been spoiled for the time being and his ideals do not rise above his selfishness.

At the present time the state is spending thousands of dollars annually to conserve its natural resources. Great advances have been made in protecting the woods, in propagating the rapidly disappearing birds, in developing the water. To pay out for conservation and then to permit wholesale destruction is neither consistent nor sensible. The governor has done wisely and well and the sound judgment of the state will support him.

TRAFFIC RULES

In all discussions of traffic regulations and automobile accidents, one hears a great deal about the careless driver who is blamed for 90 per cent. of accidents. Little is said about another class, that of the careful driver who is not familiar with the rules of the road. Since the automobile has become common, thousands of men and women who have never had the slightest experience in driving vehicles in public have become drivers of motor vehicles and undoubtedly there are many in this city alone who drive cars without being as familiar as they should be with traffic rules, within the city and without.

Throughout the country hundreds of minor accidents happen daily because automobile drivers are not familiar with the rules governing the passing of autos or other vehicles, the turning of corners, the sounding of warning signals, the parking of autos and all those things that form part of a day's routine. Those who undertake to drive in public without being thoroughly familiar with the requisite rules are a serious menace to the public and they make it very difficult for the most careful driver to escape accident. When condemning the reckless driver it may be well to drop a word or two of criticism occasionally against the careful driver who offends in ignorance but who offends nevertheless.

EVENING SCHOOLS

The nipping frost in the evening air may do quite a little to make the evening schools attractive to hundreds of local youths who until now have been wasting a great deal of precious time at the street corners. While the airs are balmy and the company congenial it is hard to put the mind on books, particularly when a fellow has been out of school a year or two, but empty streets and general discomfort may render a well lighted school interior especially attractive. Yet, it is not merely to kill time our boys and girls should go to evening school, but to learn. This fact is being better understood than it once was and as a consequence our evening schools are becoming more serious, more efficient and better disciplined. The new method of selecting teachers has resulted in greater competence and more earnestness and the evening schools are filling an educational want in a very commendable fashion. It is to be hoped that those for whom the schools were intended will appreciate the effort that the city is making under any but favorable circumstances.

Your Fall Cold Needs Attention

No use to fuss and try to wear it out. It will wear you out instead. Take Dr. King's New Discovery, relief follows quickly. It checks your cold and soothes your cough away. Pleasant, antiseptic and healing. Children like it. Get a 50c bottle of Dr. King's New Discovery and keep it in the house. "Our family cough and cold doctor" writes Lewis Chamberlain, Manchester, Ohio. Money back if not satisfied, but it nearly always helps.

PEACE TALK

It is both beautiful and proper to continue praying for peace but it takes a very optimistic supplicant to expect it in view of the present conditions. At no time since the beginning of the giant conflict did the powers seem more deadly in earnest and as yet none of them shows signs of some for peace or of weakening in the slightest. The fortunes of war ebb and flow and the power that is victorious in today's battle may be the vanquished tomorrow. This state of things must continue until repeated attacks have killed off an enormous number of men or have crippled the resources of either side. At the present time England, France, Russia and Germany are making preparations for winter campaigns and their various despatches foretell a long and determined struggle before the war is over. It is to be regretted that some notable peace advocates bring ridicule on their cause by importuning the president and other powerful individuals to talk peace to the warring nations at the present time. President Wilson desires peace as strongly as any man in America and he will know what to do to advance peace at the proper time. Till then, better not annoy him by silly clamorings for a peace that is impossible.

The masterly and successful remonstrance against pole locations made Tuesday by the women of Fort Hill avenue before the municipal council is surely a strong argument for advanced feminism. The woman's place is the home, perhaps, but if when she goes out she uses the time as well as the women of Belvidere, most people would want women to go out more frequently.

The local musicians who have offered to dedicate the new band stand on the South common next Sunday have done a graceful and creditable thing and one that will serve to offset a few public grievances against some classes of musicians. It is well that after all the squabbles and controversies we should have a nice new band stand opening in a burst of harmony.

From the number of very undesirable cases brought before the police court of late it would seem that the wonderful era of sanctity with which we were to be blessed is having some queer results. The supply of sinners shows little signs of diminution after a year of rigid and religious police activity.

In your opinion, how long will the war last?

SEEN AND HEARD

Ignorance that doesn't know itself is hopeless.

A quitter is all right if he had been going wrong.

Keeping up appearance keeps up disappearances.

Any kind of work seems hard to the man who is born tired.

We never quite realize the sting of hard words until we have to take them back.

The political bug has been fatal to the prospects of many a prominent young man.

The local politician is less "dead sure" of anything than he was a while back.

Even a pretty well-satisfied self-made man would make some alterations if he could.

Agriculture not only gives riches to the nation, but the only riches she can call her own.

The Belgians are mobilizing in Holland, but not for the purpose of taking it away from the Dutch.

"Momentary lapses of thoughtfulness" will cover a good deal of bonehead stuff during the political campaign.

The European demand for radium from this country has ceased, the present call being largely for something filling.

"Into each life some rain must fall," yet when the sunshine does break through one quickly forgets the day of cloud and storm.

You may have noticed that the man who believes that all wealth should be equally divided is a guy who never has anything in his pockets but his hands.

The boom is coming, observers of business conditions say, and it is one of those things which is bound to come when you keep on talking about its coming.

"Young man," said Aunt Susan, "when the prettiest girl in the home town perks up as she passes your office window, and places a dainty foot forward, don't be too sure that you stand number one. It may be that there is an office across the street with a better view."

THRIFT MONTH IN SCHOOLS

A practical suggestion is given for school exhibits for Thrift Month (October) in the following account in a recent Journal of Education describing the proofs of the thrift teaching at the Piney Woods school, Braxton, Miss., of which L. C. Jones is principal. Here it is:

"A girl steps forward on the platform and says, 'We have learned to make brooms,' and then she proceeds to take some broom corn of her own raising and makes a broom. After she gets well started, while she continues to make the broom, a boy steps forward and says: 'We have learned to use tools and can mend everything on the place,' and then proceeds by the use of a crude forge and anvil to make a link and put it in a chain and weld it.

"While he goes ahead and completes his work and the girl keeps at work on her broom, another girl says: 'We learn to make hats and I can make a good hat for 20 cents. She tells what each part of the material costs her and proceeds to make a hat.

"While these three are at work, another girl says: 'We learn to make our own clothes. I can make a fine wrapper, costing me only 20 cents.' She tells what the goods cost and the other features and proceeds to cut out and make a wrapper. She uses a sewing machine, saying: 'Mr. Jones lets me use the school sewing machine.'

"Another says: 'I can make a blouse and overalls for my brother for a few cents, and he could not have good blouse and overalls unless I could make them for him, for all the children now look tidy because I have learned to make their clothes myself.'

ONLY SIXTEEN, GIRL VERY SICK

Tells How She Was Made Well by Lydia E. Pinkham's Vegetable Compound.

New Orleans, La.—"I take pleasure in writing these lines to express my gratitude to you. I am only 16 years old and work in a tobacco factory. I have been a very sick girl but I have improved wonderfully since taking Lydia E. Pinkham's Vegetable Compound and am now looking fine and feeling a thousand times better."—Miss AMELIA JAQUILLARD, 3961 Tchoupitoulas St., New Orleans, La.

St. Clair, Pa.—"My mother was alarmed because I was troubled with suppression and had pains in my back and side, and severe headaches. I had pimples on my face, my complexion was sallow, my sleep was disturbed, I had nervous spells, was very tired and had no ambition. Lydia E. Pinkham's Vegetable Compound has worked like a charm in my case and has regulated me. I worked in a mill among hundreds of girls and have recommended your medicine to many of them."—Miss ESTELLA MAGUIRE, 110 Thwing St., St. Clair, Pa.

There is nothing that teaches more than experience. Therefore, such letters from girls who have suffered and were restored to health by Lydia E. Pinkham's Vegetable Compound should be a lesson to others. The same remedy is within reach of all.

No one sick with woman's ailments does justice to herself if she does not try this famous medicine made from roots and herbs, it has restored so many suffering women to health.

E. H. SEVERY, Inc.

Hat Bleachery

LADIES' VELOUR, FELT AND BEAVER HATS

Cleansed or Dyed and Reblocked. Open Monday and Saturday evenings.

133 MIDDLE STREET

A PRIVATE HOSPITAL

85 Marlborough Street

Medical, surgical and obstetrical cases. Graduate nurses in attendance. Helen M. Garrett, R. N.

BILE AND BILIOUSNESS

Bile is manufactured in the cells of the liver. It assists digestion and prevents putrefaction in the intestines. Bile is necessary to life but excess of bile is poisonous.

The effects of excessive secretion of bile and failure to eliminate it from the blood, which is also a function of the liver, are white-coated or brown-furred tongue, bitter taste in the mouth, indigestion, headache, lack of appetite, constipation and weariness.

This is a condition popularly called biliousness and points directly to the need of something to regulate the liver. For this purpose the claim is made that Pinklets, the new laxative, are greatly superior to old-fashioned liver medicines which over-stimulate the liver and, when their use is stopped, leave the liver more torpid than before. That over-stimulation debilitates the liver is as certain as anything known in the science of medicine. Pinklets are tiny, sugar-coated pills, dainty to take, easy in action and they do not upset the stomach or cause griping. Given a thorough trial they really correct chronic constipation.

Your druggist sells Pinklets or they will be sent, postpaid, on receipt of price, 25 cents per bottle, by the Dr. Williams Medicine Co., Schenectady, N. Y. Send today for booklet and free sample.

HEADACHE STOPS, NEURALGIA GONE

Dr. James' Headache Powders give Instant relief—Cost dime a package.

Nerve-racking, splitting or dull, throbbing headaches yield in just a few moments to Dr. James' Headache Powders which cost only 10 cents a package at any drug store. It's the quickest, surest headache relief in the whole world. Don't suffer! Relieve the agony and distress now! You can. Millions of men and women have found that headache or neuralgia misery is needless. Get what you ask for.

and the little children stand up in their new, inexpensive clothes.

"A young man steps forward, and with the help of another places two crates upon the platform. In one is a razor-back hog; in the other a Berkshire. He says: 'We used to keep razor-back hogs like this one, but now we keep a Berkshire like this one,' and proceeds to call attention to differences in the two. He tells the difference in the profit of keeping the Berkshire instead of the razor-back.

"Another girl says: 'We now wash our clothes very often so as to be sweet and clean all the time. I like to wash clothes now and I call it laundering them,' and she proceeds to illustrate her skill as a laundress.

"While all this was going on, a boy brought upon the stage a hen and her brood of chickens, barred Plymouth Rocks. He told why he raised good chickens, told how many hens he had, how many chickens, how many eggs he sold last year, how many chickens he sold, what his chicken business cost him and how much he made a year on chickens."

THE OLD, OLD HOME

When I long for sainted memories,
Like angel troops they come,
If I fold my arms to ponder
On the old, old home;
The heart has many passages
Through which the feelings roam,
But its middle aisle is sacred
To the old, old home.

Where infancy was sheltered
Like rosebuds from the blast,
Where boyhood's brief elysium
In joyousness was passed;
To that sweet spot forever,
As to some hallowed dome,
Life's pilgrim bends his vision—
To the old, old home.

A father sat how proudly
By that hearthstone's rays,
And told his children stories
Of his early manhood's days;
And one soft eye was beaming,
From child to child t'would roam,
Thus a mother counts her treasures
In the old, old home.

The birthday gifts and festivals,
The blended vesper hymn,
(One dear one who was swelling it
Is with the Seraphim),
The fond "good nights" at bedtime,
How quiet sleep would come,
And hold us all together,
In the old, old home.

Like a wreath of scented flowers,
Close intertwined each heart,
But time and change in concert
Have blown the wreath apart;
Like sainted memories,
Like angels ever come,
If I fold my arms and ponder
On the old, old home.

—Selected.

EDITORIAL COMMENT

GOOD FOR MR. WALSH

Gov. Walsh is to be commended for his prompt action in suspending the open season in the woods which began on Monday, in view of the unprecedented drought from which we are suffering and the number of fires that have followed in the wake of the early shooting. The Herald called attention on Sunday morning to the danger from this source, due to the varied factors now contributing to forest destruction, and advised very great caution. Other newspapers have done the same thing. But the governor's voice is immeasurably more potent.—Boston Herald.

THE PEST OF WAR

The cholera is spreading in Austria. Such is the concurrence of reports from several points with which uncensored reports are obtainable. Thus, from Venice it is declared that the disease "is spreading rapidly to the remotest districts of Austria." From Paris, the report of Venice is 27 cases of the dread disease known there. On the Swiss frontier it has made its appearance; in Galicia the order for wholesale vaccination has gone forth.—Boston Post.

DEMOCRATIC OUTLOOK

On the whole, the situation is favorable to the democrats. The country, we think, will be disposed to indorse the administration of President Wilson by supporting his party, and to support him by indorsing his friends. It will be of the greatest importance to the policies he has instituted that they be upheld by a sympathetic congress during the last two years of his term. Republicans are not, apparently, unmindful of the strength these policies command among the great body of the people, and in this "off year," at least, the opposition can hardly expect more, and we do not believe that it is looking for more, than to hold its own.—Christian Science Monitor.

SOMEONE HAD BLUNDERED

It will be difficult to escape the conclusion that the British admiralty blundered in dealing with the defence of Antwerp. Considering the strength of the German offensive, which is said to have been four army corps, the despatch of a few thousand British marines at the eleventh hour was something like an indignity to the beleaguered Belgians. The day of forlorn hopes in warfare is past.—New York Sun.

SHINGLES

The sawed shingle is less durable than that which is shaved even if made from as good lumber. But the supply of good timber is being exhausted and the shingles of today are necessarily made of poorer stock. The life of a roof made of such shingles is but from ten to twelve years. The first cost of the fireproof shingles that are available is somewhat greater than that of a roof made from wooden shingels. But a permanent roof is far cheaper in the end, as well as far safer than is one which must be replaced inside of a dozen years. Safety is the most important factor in roof-making. A ban ought to be laid upon wooden shingles in city construction.—Fall River News.

CHANGE OF VIEW

Funny how a fellow's place in life alters his view point! Before we own automobiles we mentally swear at the man who runs too near us in his motor car! Then we get an automobile and right away we too join the throng of joy speeders. Then the Massachusetts highway commission gets our number, figuratively and literally, and pop goes our license! Such is life!—Lynn News

BOYS' SPECIAL BLUE SERGE SUITS, $4.00 VALUE $2.50

A small lot of strictly all wool fast color blue serge suits—sizes 9 years to 17. These suits nicely tailored with lined knickerbockers are actually a dollar and a half under value. Today $2.50

BOYS' SUITS FOR $5.00

That the most critical mother will pronounce to be very unusual value. These smart Norfolk Suits to fit boys from 7 years to 18, are made from entirely new patterns of cheviots, in ten of the most desirable colorings, and also of strictly fast color blue serge.

Every suit is guaranteed to give satisfaction—or a new suit free. The greatest value possible in Boys' Suits for $5.00

HANDSOME NORFOLK SUITS FOR BOYS

8 years to 18—Made from strictly all wool fabrics, in the newest Scotch effects—and also black and white, and of fine winter weight blue serges. Much the largest showing we ever have made of fine suits.

There are six styles in these natty Norfolks, cut on very full, generous patterns—the tailoring is of the best—and every suit is from the hands of a specialist in fine clothing for boys, or from Rogers, Peet & Co. The prices $6.00, $6.50, $7.00 up to $12.00

EVERYTHING BOYS WEAR

Boys' Shoes, $1.00 to $2.50	Boys' Neckwear, 10c to 25c
Boys' Sweaters, $1.00 to $5.00	Boys' Woolen Gloves, 25c to 50c
Boys' Underwear, 25c to 90c	Boys' Leather Mittens, 25c
Boys' Union Suits, 50c to $1.25	Boys' Street Gloves, 50c to $1.00
Boys' Pajamas, 50c to $1.00	Boys' Dress Shirts, $1.00 to $1.50
Boys' Flannel Shirts, $1.00	Boys' Collars, 2 for 25c
Boys' Stockings, 12 1-2c to 25c	Boys' Caps, 25c to 50c
Boys' Blouses, 25c to $1.00	Children's Hats, 50c to $2.00
Boys' Negligee Shirts, 50c to $1.00	Boys' Rubber Coats, $3.00

Putnam & Son Co.

166 CENTRAL STREET.

COHAN'S LUCKY COMBINATION

Winnings on the Braves Just Right for "Wanted $22,000."—His Latest Production

BOSTON, Oct. 15.—To attend a performance of "Wanted $22,000," his latest production at the Plymouth theatre, George M. Cohan, who has now retired from the acting stage to devote all his energies to his work as playwright, will come today to Boston.

Mr. Cohan is feeling particularly well disposed toward Boston, for the Braves' victory brought him a good deal of money—the amount now stated to have been $22,000. He is therefore quoted as pronouncing it the luckiest combination of figures yet devised.

COAL

Jack Frost

Is the advance advertising agent of the approaching winter. He has already left his signs, and unless you want to freeze you'd better have that coal bin filled up.

COAL

HORNE COAL CO.

BALKAN WAR A PROLOGUE

To Present Conflict in Europe, Says Bulgarian Officer Who Studied in United States

BOSTON, Oct. 15.—That the present war is the sequel to the Balkan war, and was bound to come sooner or later, is the claim made by Lieut. Daniel Stoyanoff Rueseky of the Bulgarian reserves. Lieut. Ruevsky learned English in his native country, and, receiving a good preparation for college, he came to America and entered Dartmouth, from which he graduated in 1887.

Here is his statement:

"The Balkan war was a prologue to the present European war. It became evident from that very day when the treaty of Bucharest was signed. It was a treaty by which Bulgaria was wronged, debased and disgraced to the lowest degree. That outrageous treaty reached the ear of every Bulgarian soldier and kindled in him such an indignation and hate against the policy of Russia, which the latter will never be able to wash out.

"Even if she could, she would not do it. That is evident from her present conduct which comes to prove, once more that Russia is against a strong Bulgaria, for a strong Bulgaria means to her a strong barrier before Constantinople and the Dardanelles, to which she has aspired ever since the reign of Peter the Great.

"This present war was expected to break out in Macedonia or Bulgaria rather than anywhere else, and that not so soon after the Balkan war. The assassination of the Austrian crown prince called it forth both earlier and on a different ground.

"The tie which unites together Russia and Servia is Slavdom (all three belong to the Slavic race), but when the treaty of Bucharest was signed all we Bulgars cried out together, 'If the Servians are Slavs, we Bulgars do not wish to be called such any longer.'

"Today a deep precipice separates Bulgaria from Russia and Servia, a precipice dug out by the foolish diplomacy of Russia. In this precipice Russia together with Servia buried the Bulgarian heroes who like lightning conquered for the benefit of Servia, Greece and Roumania, a strong empire, such as was Turkey. There in that chasm Russia and Servia (brother countries in Slavdom) tipped over the covenant of the Bulgarian nation just about when it was fully realized.

"In vain are today the efforts of the Russian policy and of a few Russian scholars, as well as of certain Bulgarian bribed Russofils to build a bridge across this precipice, for every Bulgar knows that the Slavdom of Russia in the hands of blind underlings is a fraud, a bait to which Bulgaria owes her downfall.

"It was in the name of this Slavdom that Servia succeeded in pulling to pieces Macedonia and put her under her most tyrannical yoke. This same Macedonia for which Bulgaria has shed so much blood. It was Russia who in that moment of bitter affliction sent the Roumanian troops to defame the unprotected Bulgars and to grab from them the rest of Dobroudja. And while the walls of the people of Dobroudja were gaining sympathy from the most distant of Slavdom nations it was just then that Nicholas the Second of Russia visited the king of Roumania at Costantza and became chief of that very Roumanian regiment which first crossed the boundary line into Bulgaria.

Russia and Servia have been and will remain for ever the most implacable and dangerous enemies to Bulgaria. At this moment, when I am writing these lines, Bulgaria keeps a strong neutrality. It is generally believed, however, that sooner or later she will have to come out of it. And when she mobilizes her troops she will not fight for the foolish idea of Russian policy, but against Russia, for Russia herself is fighting today not for Slavdom but for its enslavement. The claim of certain people that the Bulgarian rifles and guns will not fire at Russians is a political utterance without any true basis. The rifles and guns of Bulgaria will fire against the Russians just as did those of the northern states of America against the southern when they fought for a just cause.

Russia in 1878

"In 1878 Russia set the Bulgars free from the Turkish yoke, but this noble deed of hers gave her no right to strangle and to trample under foot these same Bulgars ever since. Alexander II. of Russia by giving political freedom to Bulgaria became a saint in the heart of every Bulgar, while his nephew, Nicholas II., by inflicting on Bulgaria through the treaty of Bucharest this deep mourning, has called forth nothing but disgust and hatred from every Bulgar. Through the Balkan war Bulgaria attained the ideal of Alexander II., which was a Bulgaria of San Stephano. Nicholas II. came to crush this great achievement of Bulgaria.

"The present European war is not a war of Slavs against Teutons, for neither the French nor the English are Slavs and because against Russia and Servia are fighting today Bohemians, Moravians, Dalamatians and Poles, who are just as much Slavs as are the Russians. The volcano exploded in Servia, that mean Servia which, together with Russia, trampled upon the treaty between Bulgaria and Servia which Nicholas II. signed as guarantee for its fulfillment, thus depriving Bulgaria of the trophies attained by her heroism.

"And what a dishonest impudence on the part of Russia to inquire from the government of Bulgaria why no flags of mourning were raised in Sophia for the misfortune which is falling upon Servia! In 1885, when southern Bulgaria was annexed to north Bulgaria, Turkey, the most interested in the case, remained passive and did not attack Bulgaria, while Servia without observing the regulations for declaring war invaded Bulgaria with her troops, and Russia, in order that the Bulgars might be beaten, called back all her officers from the Bulgarian army, leaving it to fight with only her lieutenants and sub-lieutenants.

Frank M. Hadley
Successor to Charles Wheeler
Largest Stock of Marble and Granite for Memorials
ARTISTIC DESIGNS
PRICES REASONABLE
341 THORNDIKE ST.
With Andrews & Wheeler 38 Years

Smoke tobacco, not tabasco!

You listen to this:

There isn't anything the matter with your smokappetite. You try Prince Albert in a jimmy pipe or rolling a few makin's cigarettes before you do the next thing. And you'll wise up to what the doctor ordered! For P. A. in a cigarette or a pipe is a wonder—so bully in flavor and fragrance. And it's easy to roll, because it "stays put."

Unlike any other tobacco, Prince Albert *can't* bite your tongue and *can't* parch your throat. That's cut out by a patented process. *No other tobacco can be made like*

PRINCE ALBERT

the national joy smoke

Everywhere you travel throughout the nation you'll find more men smoking pipes than ever before. Since P. A. hit the turf, less than five years ago, *three men* now smoke a pipe where one smoked before. What's the answer?

Just you *get your* tidy red tin, fire up a few loads of "the national joy smoke," and you'll wise up so quickly you'll think you've been napping for the last few years. And that's no idle dream!

Now do that little thing and get going in the right direction!

Just buy P. A. like you never had smoked any other brand. The dealer's wise. Say "P. A. for mine." In the toppy red bags 5c; tidy red tins 10c; also in handsome pound and half-pound humidors. You'll get acquainted right well on the second fire-up. On?

R. J. REYNOLDS TOBACCO COMPANY, Winston-Salem, N. C.

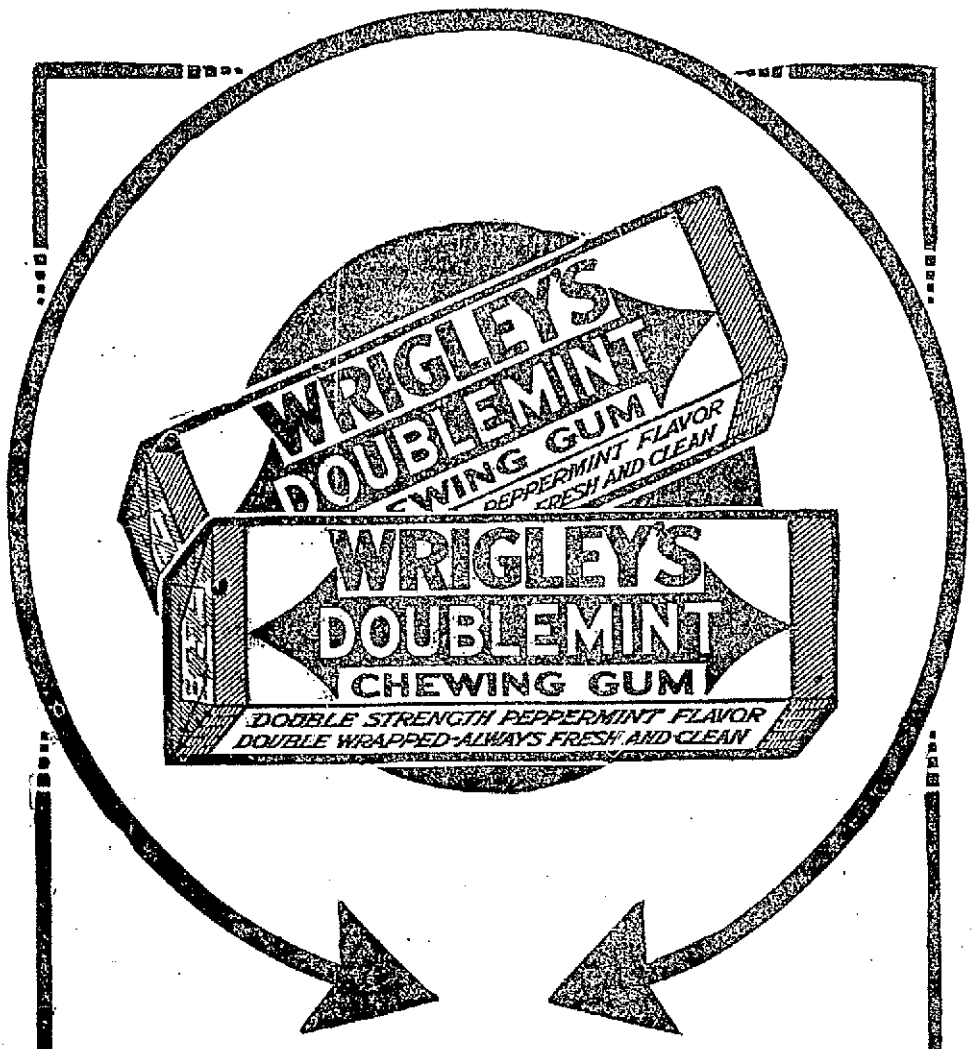

Here's a New Joy—Peppy-Peppermint!

A new WRIGLEY chewing gum with DOUBLE strength Peppermint flavor—

DOUBLE wrapped and sealed to keep it good.

It is delightful and the delight is l-o-n-g l-a-s-t-i-n-g—

It's like a Peppermint Lozenge that you can *chew and CHEW!*

It has lots of "Pep"—you can't lose the flavor.

And with each 5c package you get a United PROFIT SHARING Coupon good toward many valuable presents.

UNITED PSC

Try this new joy today!

Made by the manufacturers of the famous WRIGLEY'S SPEARMINT SPICY MINT LEAF JUICE

United Profit-Sharing Coupons now with both.

WAR IN HARVARD COLLEGE

Prof. Munsterberg, Defender of German Cause, Has Resigned—Maj. Wiener Made Demand

BOSTON, Oct. 15.—Whether Professor Hugo Munsterberg, professor of psychology and defender-at-large of the German cause, is to remain a member of the faculty of Harvard university, and the promised legacy of $10,000,000 from Major Clarence Wiener is to be crossed off the books as a potential asset, is now put squarely up to the Harvard authorities.

It was last Friday that Major Wiener's threat became known; Tuesday evening there were rumors current that Prof. Munsterberg had resigned and last night he confirmed the fact.

His resignation, he explained, had been tendered to the Harvard faculty because of Major Wiener's demand for it, coupled with a threat of cancelling the $10,000,000 bequest and because he knew how well the university could employ so great a sum.

What action the Harvard corporation has taken or will take in regard to the resignation Prof. Munsterberg refused to predict, but he intimated that there had been no meeting of the corporation since it was tendered. Officially, then, the matter is still in abeyance, nor are any comments upon it to be had from Pres. Lowell and the other authorities, however much it may be the topic of the hour among members of the faculty and the student body.

The entire incident is an outgrowth of the war. Prof. Munsterberg, although professor at Harvard since 1892, is an ardent German. He was the organizer and first director of the America-Institute of the German government and is president of the Boston German association.

When the war began, believing that American public opinion was unfavorable and unfair to Germany because it did not know the truth and was misled by false reports, he volunteered to set it right. This he did in repeated letters to the press and in a book, "The War and America." These are the writings denounced by Major Wiener as "virulent and scurrilous attacks on the allied powers."

Major Wiener, although his name sounds no less German than Prof. Munsterberg's, is very much English, though born in 1878 in Philadelphia. He left Harvard college in 1897 to go to Cuba, later won distinction in the Boer war, and of recent years he has been proprietor of the Wiener News Agency in London and has made his home at Ewell castle in Surrey.

From him the Harvard authorities last week received postal cards, demanding the head of Prof. Munsterberg. The demand was elaborated in a letter addressed to Dean LeBaron Briggs, copies of which reached the Boston newspapers last Friday, although the original has not yet, so far as it known, penetrated into Cambridge.

This was the meat of the letter:

"As you no doubt know, I am a member of the class of 1900, and, as I wrote you, Harvard would have benefited in the event of my death to the extent of £2,000,000. As then advised, this clause is rescinded and will remain so until I receive a written assurance from the faculty that the German doctor has been removed from your list of 'professors.'"

Major Wiener charged Prof. Munsterberg with dictating a "policy of blood and iron in our commercial country." He would have dismissed "forthwith and without ceremony, and that to where he can no longer do harm to the American people by his scurrilous brag and presumption."

Prof. Munsterberg, when first informed of the $10,000,000 threat, seemed less scared than impressed by the possibilities for good in the money—should Harvard ever get it. He then made no hint of resignation, but said that his dismissal was a matter for the Harvard corporation.

$750,000,000 LOSS

Illness Among Workers Cost This Big Sum Annually, Safety Congress Speaker Says

CHICAGO, Oct. 15.—Illness among the workers annually involves a loss of $750,000,000 in the United States. This statement was made yesterday by Dr. J. W. Schereschewsky, surgeon in the United States health service, addressing the annual safety congress.

Dr. Schereschewsky said that 13,400,000 cases of sickness occurred in the ranks of the workers. He cited these figures as arguments for greater general effort toward physical fitness.

"Physical efficiency of workingmen and women is the greatest asset to industrial prosperity," he said.

In a discussion of the demands of the congress that all workers be examined for physical fitness before they were employed, delegates said that this is resented by labor unions.

BISHOP ACCUSES WIFE

Tells Chief of Police Kimball of Johnston, R. I., That She Attempted to Shoot Him

PROVIDENCE, Oct. 15.—An alleged attempt of Mrs. Louisa Bishop, aged 34, to shoot her husband, Charles H. Bishop, aged 50, was frustrated yesterday by Bishop, who escaped from his home. He notified Chief of Police Kimball of Johnston, but by that time his wife had departed. Bishop told Chief Kimball that his wife had been drinking.

FEDERAL RESERVE STAFF

Governor and Associates of the Boston Bank Consider Arrangements For Doing Business

BOSTON, Oct. 15.—The organization of the staff for the Federal Reserve bank of Boston was considered yesterday by Alfred L. Aiken, governor; Frederic H. Curtis, chairman of the directors and government agent, and W. S. Hackney of Providence, deputy agent and a Class C director.

It is expected that the Reserve bank will open with practically the same general organization as that of a national bank or trust company, probably with a foreign exchange department and a clearing house later. The bank will be represented at the conference with the federal board in Washington on Oct. 20.

CASTORIA
For Infants and Children.
The Kind You Have Always Bought
Bears the Signature of Chas. H. Fletcher

Dr. Thomas Jefferson King

THE BEST IN PAINLESS DENTISTRY FOR THE LEAST AMOUNT OF MONEY

By best I mean best materials, best workmanship and best results, and all this at a moderate cost. Nowhere else can you obtain such low prices for high grade dentistry.

PAINLESS—ABSOLUTELY PAINLESS

No old style instruments. The finest that up-to-date dental science has produced for the comfort and pleasure of my patients. Have your needed dental work done now, while these low prices prevail.

ALL WORK GUARANTEED TEN YEARS

FULL SET TEETH $5.00 UP
Pure Gold Fillings.....$1.00 up
Other Fillings.....50c up
Solid Gold Crowns or Teeth.....$4.00
Bridge Work.....$4.00

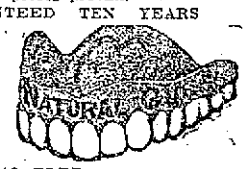

PAINLESS EXTRACTING FREE

DR. T. J. KING, 158 Merrimack St., Lowell

9 a. m. to 8 p. m. Sundays 10-2. Dental Nurse in Attendance. Phone 3800. H. E. McNally, Res. Manager. French Spoken

To Our Customers

The fire at grain elevator has not interfered with our coal business. We are making deliveries promptly as usual.

COAL

TO BURN—AUTO DELIVERY—BEST MINED—LOWEST PRICES

WM. E. LIVINGSTON CO.

15 THORNDIKE ST. Established 1828

AN OPEN LETTER

Mr. Fuel Buyer:

The best grade of pea coal at $8.25 per ton, burned in connection with the best grade of Otto Coke at $6.50 per ton, will cut your fuel bills in two. Try a sample order, one-half ton of each will cost you $6.37.

Start your fire with the coke, putting the pea coal on top, burn with a light draft, it will give you more satisfaction and better results than any ton of hard coal that you can buy at any price. It is suitable for kitchen range, sitting room stove, furnace, or boiler, but in ordering for furnace or boiler be sure and order furnace coke. I will stake my reputation as a fuel expert of thirty years' experience on the above combination, and if used as directed, and it fails to give satisfaction I will cheerfully remove it from your premises.

Mail and telephone orders will receive immediate attention.

JOHN P. QUINN

Office and Yards, Gorham & Dix Sts. Branch Office Sun Bldg.
Telephones 1180 and 2480. When one is busy call the other.

CHAS. SUMNER BIRD HERE

Addressed Progressive Rally in Associate Hall at Which Daniel Cosgrove Presided

Associate hall was the scene last night of the first progressive rally of the campaign and the speaker was Charles Sumner Bird, candidate for governor on the progressive ticket last year. Mr. Bird explained that he was not a candidate this year because he believed he could do better work in the ranks. He flayed the democrats and republicans and said he could not conceive of either republican or democrat going back to either of the old parties after once entering the progressive fold. He realized, he said, that there are progressive democrats and progressive republicans but the real progressives are in the progressive party.

The rally was not a very enthusiastic one and empty seats were discouragingly in evidence. The audience numbered somewhere in the vicinity of 300, but this little handful of men gave Mr. Bird a very cordial reception and Mr. Bird is not the kind of man who requires an overflow audience to warm him to his subject. He spoke last night with as much vim as though every seat in the house were occupied and eager auditors hanging over the balcony.

Daniel Cosgrove, former candidate for lieutenant governor on the progressive ticket, presided. He was introduced by Charles H. Hobson. Mr. Cosgrove paid a glowing tribute to Mr. Bird referring to him as his "running mate" of the past two years. Mr. Cosgrove aimed a few strong wallops at Governor Walsh. He said that the chief executive of the state has not used Lowell fairly. He referred to the governor's failure to appoint a Lowell man successor to Judge Pratt of the superior court bench and his attitude toward Adjutant General Pearson. He said the governor has practically ignored Lowell.

Peter Caddell, candidate for representative in ward 8; Dr. C. B. Livingston, candidate for senator in the 8th district, and Michael A. Lee, candidate for representative in the district bounded by ward 1 and Dracut, were introduced, in turn, and spoke at some length.

Mr. Bird was given a rousing reception, backed by three cheers, when he was introduced by Mr. Cosgrove. Mr. Bird did not forget to pay a pretty compliment to Mr. Cosgrove. He said that one of his greatest sources of satisfaction was to have come in contact with a man like Honest Dan Cosgrove.

"We as a party," said Mr. Bird, "stand today precisely for what we stood two years ago. It was said at that time that our success was due to Theodore Roosevelt, that the progressive party was a one man party. We have demonstrated that the party is the product of principle, not of the individual.

"The republican papers are trying hard to make out that Walker will not get half the vote given Bird last year. The papers will work very industriously to defeat the progressive party, but they are up against a hard proposition.

"In Worcester the other day, they spoke of the prospect of amalgamation with the republican party. Such a move is impossible, when one considers the men now endeavoring to revive the party. Sulloway in New Hampshire, Penrose in Pennsylvania, and Cannon in Illinois have come back to the republican party, and now McCall, an ultra-conservative, has been nominated for governor in Massachusetts. There is no evidence of sincere reform.

"Business began to get bad when the democratic party came into power, because they tinkered with the tariff. We progressives believe that the tariff should be arranged by a commission especially qualified to attend to the needs of the country as a whole. It is a complicated question, and congressmen are not competent to decide the question of the country's needs with respect to the tariff.

"Now as to big business. We progressives take the position that big business should be regulated by the government. The price of oil has been increased by the dissolution of the Standard Oil Co. The Harvester Trust company has just been ordered dissolved, and the entire country will pay the freight, for big units are more effective than small units in the business world. Government control is the solution, and the democratic party stands for business disorganization rather than government control."

Referring to the administration of state institutions, Mr. Bird called attention to the fact that it cost the state over $120,000,000 last year, a tax of about $40 on every family of four. The state, he said, has too many purchasing agents. He said that if all supplies for state institutions were bought in a lump amount, there would be a tremendous saving effected.

William N. Osgood

William N. Osgood, the progressive party's congressional candidate in the 5th district, was introduced. He accused Congressman Rogers of trying to corral the progressive vote by announcing that he is progressive as a legislator. He charged that Mr. Rogers is interested in mill dividends, rather than in the welfare of children and the people and for that reason, he said, the congressman seeks legislation to equalize employment of children in northern and southern states.

The rally closed at about 10 o'clock.

LOWELL MAN ELECTED

POSTMASTER CROWLEY, SECOND VICE PRESIDENT OF NEW ENGLAND ASSOCIATION

BOSTON, Oct. 15.—Last evening's dinner of the Postmasters' association of New England at the American House was a rather embarrassing occasion for Postmaster Murray of Boston, for all the other speakers devoted part of their time to eulogizing him.

Lieut. Gov. Barry said, "Mr. Murray is a live wire and if he doesn't shine brighter than any postmaster who has preceded him, I'll change my name," and Ex-Gov. Fred L. Plaisted of Maine, postmaster of Augusta, affirmed that Mr. Murray was the "handsomest New England congressman." Discussing postoffice methods, Former Gov. Plaisted said: "We should use an ounce of horse sense in handling the red tape of the offices. The parcel post will not be a complete success until we make it absolutely reliable, and we want to make it a real service to the people."

The question of forwarding parcel post packages and of allowing locked suitcases to be mailed were discussed from many angles. Another topic which aroused interest was: "Should patrons be allowed to mail large quantities of postal cards, post cards or any mail, addressed to a free delivery office, without having the street number or postoffice box number on each card or piece of mail as a part of the address?"

"When the president sent for me," Mr. Murray said, "and asked me about the postmastership at Boston I told him it had no attractions for me as a political job, but that as an opportunity to be associated in an executive agency of the government at a time the government is doing so much I should be very glad to accept it."

He spoke of the various kinds of business which the government has taken over and of the agitation for similar steps in other fields.

"The postal department is a ready agency for the development of many things. The greatest business enterprise in the world is the postal department of the United States," he said.

"Mr. McCall said last night in a speech at New Bedford that we may sometime have a revolution against the high cost of government. You men know there has been no extravagance in the post office. It will be my constant hope to get a dollar's worth of service for every dollar expended."

He said he took the office with a real enthusiasm and a real appetite for the work, and praised Woodrow Wilson as "a great man to work for and a great president of the United States."

Postmaster J. J. O'Donnell of Holyoke said the prediction that the government will take over the express business is not far amiss, but that he does not want to see the business of the express companies confiscated by the government. "One force alone the people have to thank," he said, "for the decreased express rates. It is the parcel post."

Postmaster Robert J. Crowley of Lowell said that the postal savings banks are not harmful to private institutions and declared he wished larger amounts could be accepted. The postal savings banks are receiving, he said, for use in the community, money which has before been hoarded. On one Saturday afternoon in his office $3000 which could not be accepted on deposit was sent on international money orders to the Bank of Greece.

The officers of the association were chosen for the ensuing term as follows: George L. Minot, Gardner, president; Fred L. Plaisted, Augusta, first vice president; R. J. Crowley, second vice president; Ezra O. Winsor, Boston, secretary-treasurer; William F. Murray, Boston, A. J. Richardson, Littleton, N. H., and E. J. Higgins, Lynn, executive committee.

HOMES OF WOMEN WRECKED BY THE INVADERS

Women Deserve a Better Fate.

American women are better off than their European sisters in most respects. Our American girls, however, are of highly nervous organization and usually suffer from troubles peculiar to their sex.

When a girl becomes a woman, when a woman becomes a mother, when women pass through the changes of middle life, are the three periods of life when health and strength are most needed to withstand the pain and distress often caused by severe organic disturbances.

At these critical times women are best fortified by the use of Dr. Pierce's Favorite Prescription, an old remedy of proved worth that keeps the entire female system perfectly regulated and in excellent condition.

Mothers, if your daughters are weak, lack ambition, are troubled with headaches, lassitude and are pale and sickly, Dr. Pierce's Favorite Prescription is just what they need to surely bring the bloom of health to their cheeks and make them strong and healthy.

For all diseases peculiar to woman, Dr. Pierce's Favorite Prescription is a powerful restorative. During the last 40 years it has banished from the lives of tens of thousands of women the pain, worry, misery and distress caused by irregularities and diseases of a feminine character.

If you are a sufferer, if your daughter, mother, sister needs help get Dr. Pierce's Favorite Prescription in liquid or tablet form at any medicine dealers today. Then address Dr. Pierce, Invalids' Hotel, Buffalo, N. Y., and you will receive confidential advice from a staff of specialists that will not cost you a penny. Today is the day: 136 page book on women's diseases sent free.

OCTOBER 13th
SPECIAL THIS WEEK
Skirts Steam Cleaned and Pressed 75c
If you bring this adv. with you.
Boston Steam Dye House
Dyeing, Cleansing and Pressing
202 MIDDLESEX ST., LOWELL.
Telephone 1380

20 YEARS A JEWELER
For Watch, Clock and Jewelry Repairing, Consult
Frank Ricard

THE SPELLBINDER

The campaign rallies have opened and through the efforts of Rep. Brennan of Dracut one of the first was held in Collinsville, while another was in North Chelmsford. All the candidates on the state ticket, including Governor Walsh, are to appear on the stump and the small towns will be covered first, the rallies in the larger cities to be held toward the close of the campaign. General Apathy appears to [illegible] command of the republican forces, [illegible] he will remain in control until [illegible] his army is absorbed by the progressives or until the latter return to the fold.

Paving Block Contract

"When the frost is on the pumpkin
And the fodder's in the shock,
Charlie Morse goes out to market
To corral the paving block."

It may be all right [illegible] in during the summer months [illegible] to buy a snow shovel at that time of year, but buying [illegible] of paving blocks late in the fall would [illegible] be a different proposition. [illegible] for years the city of Lowell has [illegible] chased its paving blocks but this year the purchase will not be made until nearly the first of November. Early in the year the several quarrymen of the vicinity and even farther away had paving blocks galore but there was [illegible] market for their product in Lowell as the city was not purchasing blocks at that time. Then came a combination of granite men known as the Hildreth Granite company, among whose officials is Mr. Hassam of Worcester of the well known Hassam concern that is trying to collect a big royalty from the city of Lowell for some paving done by the city and known as Hassam paving. This combination, it is said, bought up the product of some 15 concerns in this state, but it matters not how many concerns it took over, it got all the paving blocks in this vicinity except the product of Lewis Palmer of Graniteville, who remained independent. Hence, it was evident some time ago that when the city of Lowell should get ready to purchase its paving blocks it would have but two bidders, the combination, which includes the Hassam of royalty fame, and Mr. Palmer. With only two concerns to bid and one of them controlling the greater part of the output one naturally would assume that the prices asked would be higher than if there was general competition. Hence, the mistake of delaying the purchase until this late day.

Declared for Big Blocks

In discussing paving blocks, Commissioner Morse has declared himself in favor of the long 8 to 12 inches blocks because, as he said, they could easily be recut, and it was no surprise, therefore to find that the first call for bids mentioned only the long sized block, and the two concerns that sent in bids prepared to bid for this particular size. But on Oct. 8, the purchasing agent sent out a letter to the paving concern enclosing a second set of specifications, which included a smaller block, 6 to 12 inches, along with the big block called for originally. The second set of specifications was dated Oct. 8 and the bids were to be opened on the morning of Oct. 10th, so that the bidders were given only 24 hours in which to make their new bids and get them into city hall. The concerns to whom the specifications were sent were Frank E. Malorey, who has no blocks; Lewis Palmer, who is fighting; the Hildreth Granite company; the Hildreth Granite company, that has blocks of all sizes and ages; Harry Fletcher, who it is said has no blocks; Thomas Rafferty, who it is said has sold out all of his product to the Hildreth company, and Mahan & Meehan, and John Carr & Sons, who it is said are not in the paving block business. The several granite companies of New Hampshire were not asked to bid, so that it was a foregone conclusion that only the Hildreth people and Mr. Palmer would be the competitors.

The Bids Opened

On Saturday morning the bids were opened and it was found that on the big block which Commissioner Morse has favored all along the Hildreth Granite company bid $48 per thousand, while Mr. Palmer bid $43.50 per thousand or $4.50 per thousand less, which on 250,000, in the event of the larger blocks being accepted would be a saving of $1125, not much but some. On the smaller blocks the Hildreth Granite company bid $37 per thousand against $38, bid by Mr. Palmer, or on 250,000 blocks, $250 less. Then Commissioner Morse made known a shift of attitude by accepting the bid on the smaller blocks and turning down that on the blocks originally favored by him and called for in the original specifications. The Hildreth company won out as was predicted, but from the bids it would appear that Mr. Palmer made them go some.

Peculiarity of Bids

The agreement between the granite manufacturers of West Chelmsford and Graniteville and the Paving Cutters union calls for 10 different dimensions of paving blocks, and it would be blocks of these 10 varieties that the granite manufacturers would have on hand, if any. But the specifications sent out from the purchasing agent's office call for blocks differing slightly in dimensions from any of the 10 varieties. Furthermore, it is the general rule when sending out specifications to insert a proviso calling for an average length of block where they differ in size. In the recent paving block contract for the city of Brockton, in which blocks 8 to 12 inches long were called for the specifications read: "the lengths to average at least nine inches." In the local specifications there is no mention of an average length, and hence the blocks "from 6 to 12 inches" purchased, may be all six inches in length. While on paper the city apparently has accepted the cheaper block, $37 per thousand, as against $47, it will not save any money because the smaller block takes a greater number to the yard; it requires more cement in laying it, and it requires a greater amount of labor than the larger block. The municipal council in line with its general conduct of losing money will undoubtedly concur [in] the contract and by the time the street department gets ready to pave the frost will be in the ground. Next spring will see the city well fixed for paving blocks purchased this fall for a pretty good price, when no doubt there will be blocks galore in the market at perhaps a much cheaper figure.

Day of Transfers

The period of transfers at city hall is now on and recently the municipal council transferred the money appropriated for a much needed auto ambulance to the building department for other things more or less needed. Somewhere in the city treasury there reposeth some money voted last year for land for a contagious disease hospital which the courts said must be built. What's going to become of that money? Transfer it somewhere before it follows the Huntington hall fund.

City Hall Decorations

Did you see the Columbus day decorations at city hall? The municipal building with its display of flags from the different windows, resembled the front of a department store on the occasion of a Pennant day sale. The artist who suggested the decorations should be given a place on the city beautiful committee of the board of trade. The building would have looked much better without any flags.

Protecting the Scoreboard

An observant citizen asks the Spellbinder to publish the following:

"While Mayor Murphy and Supt. Welch were in Haverhill Monday afternoon the entire force of inspectors was concentrated at the Bowlaway lest someone steal the scoreboard in operation there."

The observant citizen is a trifle off in his reckoning for during the progress of the game, Lieut. Martin Maher was in and out among the throng at Merrimack square, on the watch for the light-fingered gentry.

Not Yet, But Soon

If Sheriff Fairbairn does not hurry up and appoint a deputy-sheriff the list of candidates will include the entire Lowell voting list. Each candidate is abundantly supplied with confidence. A well known republican gave me this tip a few days ago: "While it is generally believed that the new deputy sheriff will be a democrat, there is a possibility, on account of the multiplicity of democratic candidates that the sheriff will have none of them and will appoint a good republican, which would cause a lot of criticism.

Two Were Counted

At the recent state convention of the progressive party there were some 15 delegates from Lowell, but when the vote was taken on the proposition to deliver the party to national prohibition only two stood up and were counted as in favor of the measure; Harry W. J Howe and Abe Goldman, while Dan Cosgrove, James Stuart Murphy, Charles H. McIntyre and the others were evidently "agin" the idea of putting the entire country on a cold water diet.

Left the Clock

When Abbott Lawrence, the official clock winder for the city of Lowell, mounted the tower of city hall to rejuvenate the inner-workings of that instrument a few days ago, he discovered that someone had been there in his absence and had taken several electric bulbs which are used to put a smile on the face of the clock after dark. After a careful investigation, Mr. Lawrence found that the vandal had left the clock behind him. Perhaps it's just as well after all that the members of the municipal council hold secret sessions lest someone steal them.

No News as Yet

Congressman Rogers must be particularly busy just at present for he has neglected to inform the press relative to the answer he gave to the secretary of the anti-saloon league as to his stand on the question of national prohibition. The anti-saloon league sent out letters to all congressional candidates over a week ago, asking them to state their attitude on the bill now pending in congress, providing for an amendment to the federal constitution for country-wide prohibition. J. Joseph O'Connor, the democratic candidate, replied to the league without loss of time, placing himself on record as opposed to the proposition and made public his reply. As yet, Congressman Rogers who is commendably prompt in informing the press as to his public acts and opinions on public matters has not enlightened his constituents as to his stand on this important matter.

More Candidates

Edward Mulry, the well known drug clerk, is a candidate for deputy-sheriff. There are also some others in the contest. The friends of former Police Commissioner Frank K. Stearns are of the opinion that he would make a most desirable and successful candidate for municipal commissioner. Messrs Stearns and Brown running for the same office at the same time? O, joy!

Free Band Concerts

Hooray for the local musicians. They are going to combine and give a free concert for the public and the public should show its appreciation by turning out in large numbers. The idea, however, is not original, for the Lowell Cadet band gave a free concert in honor of Mayor Murphy's election, last election night. That is, it is free, up to date.

More High Finance

They're at it again. The municipal council recently borrowed $15,000 at the usual rate of interest for the purchase of land needed by the water department for its filtration plant. The money was borrowed for one year as that was the only way that it could be borrowed, but in due course of time it will be turned into a 10 year loan, at the usual rate of interest. The land to be acquired costs some $8000, and the city will pay interest on the extra $7000. But then there'll always be taxpayers to pay the bills, so why worry.

THE SPELLBINDER.

PIMPLY? WELL, DON'T BE!

People Notice It. Drive Them Off With Dr. Edwards' Olive Tablets

A pimply face will not embarrass you much longer if you get a package of Dr. Edwards' Olive Tablets. The skin should begin to clear after you have taken the tablets a few nights.

Cleanse the blood, the bowels and the liver with Olive Tablets.

Dr. Edwards' Olive Tablets are the successful substitute for calomel—there's never any sickness or pain after taking them.

Dr. Edwards' Olive Tablets do that which calomel does, and just as effectively, but their action is gentle and safe instead of severe and irritating.

No one who takes Olive Tablets is ever cursed with "a dark brown taste," a bad breath, a dull, listless, "no good" feeling, constipation, torpid liver, bad disposition or pimply face.

Dr. Edwards' Olive Tablets are a purely vegetable compound mixed with olive oil, you will know them by their olive color.

Dr. Edwards spent years among patients afflicted with liver and bowel complaints and Olive Tablets are the immensely effective result.

Take one or two nightly for a week. See how much better you feel and look. 10c and 25c per box. All druggists.

The Olive Tablet Company, Columbus, O.

RID STOMACH OF GASES, SOURNESS, AND INDIGESTION

"Pape's Diapepsin" Ends All Stomach Distress In Five Minutes.

You don't want a slow remedy when your stomach is bad—or an uncertain one—or a harmful one—your stomach is too valuable; you mustn't injure it with drastic drugs.

Pape's Diapepsin is noted for its speed in giving relief; its harmlessness; its certain unfailing action in regulating sick, sour, gassy stomachs. Its millions of cures in indigestion, dyspepsia, gastritis and other stomach trouble has made it famous the world over.

Keep this perfect stomach doctor in your home—keep it handy—get a large fifty-cent case from any drug store and then if anyone should eat something which doesn't agree with them; if what they eat lays like lead, ferments and sours and forms gas; causes headache, dizziness and nausea; eructations of acid and undigested food—remember as soon as Pape's Diapepsin comes in contact with the stomach all such distress vanishes. Its promptness, certainty and ease in overcoming the worst stomach disorders is a revelation to those who try it.

CHANGES BY CARDINAL

APPOINTMENTS AND TRANSFERS OF PRIESTS ANNOUNCED—FR. BLUNT GOES TO SO. BRAINTREE

BOSTON, Oct. 15.—Rev. Fr. Hugh F. Blunt, who for nearly 14 years has been attached to St. Peter's parish, Meeting House Hill, Dorchester, has been advanced to a pastorate by Cardinal O'Connell, and will assume charge at South Braintree Saturday, succeeding Fr. McDonnell, whose death occurred a week or 10 days ago.

One of the announcements is the reappointment of Fr. John E. Killion to the Church of the Assumption, Brookline, where until about two years ago he was stationed. Fr. Killion obtained permission to go to the Philippines as secretary to Bishop Foley. Fr. Killion returned a few weeks ago and will resume his parish work here. The appointments, which are effective Saturday, follow:

Rev. Hugh F. Blunt, St. Peter's church, Dorchester, has been appointed rector of St. Francis' parish, South Braintree.

Rev. Andrew J. Fitzgerald, assistant at St. Francis' parish, South Braintree, has been appointed assistant to Rev. John F. Broderick, pastor of St. Teresa's, West Roxbury.

Rev. John E. Killion is appointed assistant at the Assumption parish, Brookline.

Rev. Joseph M. Fitzgibbons is transferred from the Assumption parish, Brookline, to assistant at St. Cecilia's, Boston.

Rev. James J. McMorrow, who was on temporary duty at St. Cecilia's, Boston, is appointed assistant to Rev. Hugh F. Blunt, of St. Francis' parish, South Braintree.

Rev. Michael A. Butler, who has been on sick leave, returns to duty at the Immaculate Conception parish, Everett.

Rev. John A. Coughlin is transferred from the Immaculate Conception parish, Everett, to assistant at St. Peter's parish, Dorchester.

Rev. E. T. McKenna is appointed assistant at St. John's parish, Canton.

Rev. Andrew J. White is transferred from St. John's parish, Canton, to assistant at St. Paul's parish, Hingham.

Fr. Blunt has been attached to the Meeting House Hill parish since his ordination, nearly 14 years ago. He has contributed to magazines and other publications. Fr. Blunt takes charge of one of the best equipped parishes outside the city. His assistant, Rev. Fr. James J. McMorrow, belongs in Jamaica Plain and Fr. Blunt in Medway.

Fr. Blunt was educated at St. Laurent's college, near Montreal, and in the seminary at Brighton.

If you want help at home or in your business, try The Sun "Want" column.

WHAT DYSPEPTICS SHOULD EAT

A PHYSICIAN'S ADVICE

"Indigestion and practically all forms of stomach trouble are, nine times out of ten, due to acidity; therefore stomach sufferers should, whenever possible, avoid eating food that is acid in its nature, or which by chemical action in the stomach develops acidity. Unfortunately, such a rule eliminates most foods which are pleasant to the taste as well as those which are rich in blood, flesh and nerve building properties. This is the reason why dyspeptics and stomach sufferers are usually so thin, emaciated and lacking in that vital energy which can only come from a well fed body. For the benefit of those sufferers who have been obliged to exclude from their diet all starchy, sweet or fatty food, and are trying to keep up a miserable existence on gluten products, I would suggest that you should try a meal of any food or foods which you may like, in moderate amount, taking immediately afterwards a teaspoonful of bisurated magnesia in a little hot or cold water. This will neutralize any acid which may be present, or which may be formed, and instead of uneasiness and fullness, you will find that your food agrees with you perfectly. Bisurated magnesia is doubtless the best food corrective and antacid known; but by neutralizing the acidity of the food contents, and thus removing the source of the acid irritation which inflames the delicate stomach lining, it does more than could possibly be done by any drug or medicine. As a physician, I believe in the use of medicine whenever necessary, but I must admit that I cannot see the sense of dosing an inflamed stomach with drugs instead of getting rid of the acid—the cause of all trouble. Get a little bisurated magnesia from your druggist, eat what you want at your next meal, take some of the bisurated magnesia as directed above, and see if I'm not right."

YOUR BOYS AND GIRLS

When wee tots are dressed up for the afternoon it is frequently very difficult to get them to keep spick and span until daddy returns from business. And the laughable, ridiculous part of it is that sometimes tots are so anxious to display their fresh dresses they do not, and sometimes will not, wear aprons. It is advisable therefore to use diplomacy, even with small folk, if we would not have them grow up in a house of wrangling.

The thing to do is to make these aprons as attractive as possible. Little folks are not now wearing aprons when on the street, as they did ten or fifteen years ago; but an apron worn in the house or the garden will save a heap of laundering.

When the children return home from school and complain of hunger as the average school child does, have prepared on the back of the stove some warm drink, either a cereal or some soup or hot milk, and let each have a supply.

A warm drink is much more nourishing than bread and butter, and does not spoil their evening meal as a heavy luncheon often does.

When rinsing children's clothes add a little alum to the water, as this renders them less liable to catch fire.

The musical taste of the average child is good. He prefers "Molly Bawn" to "Annie Rooney." Because he has never been introduced to "Molly Bawn" and has picked out on the home piano the waltz rhythm of "Annie Rooney" his music taste is perverted and he spends his pocket money on the songs of the day.

Put a volume of fine old ballads on the piano, and begin your child's education, not only in song, but in romance.

When baby has her first panties she needs them soft, so that her tender pink skin will not be irritated. Also, they should not be too elaborate, on account of the frequent washings to which they will be subjected.

What could be more suitable for these little garments than white cotton crepe? Crepe is so easily washed and there is so little ironing needed to make it ready for wear.

Some folks say it is not necessary to iron cotton crepe underwear. However, it is much smoother and softer when pressed, and will certainly prove more comfortable for baby.

A grown-up friend entertained her small guests with a doll hunt. In the center of the parlor the hostess arranged a cobweb with bright-colored strings. To the end of each string a card bearing the name of the doll to be sought was attached.

After much intricate winding of the string each child found a small, pretty doll. In another room had been stretched a clothesline on which each little girl found a dainty frock for her doll.

After much merriment over the dressing of the dolls simple refreshments were served.

Plenty of fresh air is next in importance to proper food. The little one should be kept out of doors as much as possible.

A good device in which he could take his nap outdoors consists of a platform on wheels around which is a framework with a fine wire netting tacked on which could be taken off and put on. A thick pad on the floor of this little pen makes a good place for baby to sleep.

Instead of making the little one uncomfortable by starching his clothes try dampening them and ironing without starch. They will look just as neat and be much cooler.

Lowell, Thursday, Oct. 15, 1914

A. G. POLLARD CO.

THE STORE FOR THRIFTY PEOPLE

Take Advantage of the Following Thursday Specials That Are On for Today in Our Underprice Basement.

READY-TO-WEAR SECTION

HOUSE DRESSES—Ladies' House Dresses, made of good percale, in light and medium colors, all clean, neat patterns, 75c to $1.00 value..................Thursday Special 50c Each

CORSET COVERS—30 dozen Ladies' Corset Covers, made of very fine nainsook, in large variety of new styles, nicely trimmed with fine lace, hamburg and ribbon, 50c garments, at 29c Each

DRAWERS—Ladies' Drawers, made of fine cambric and cotton, trimmed with very fine hamburg, in large variety of styles, 50c value..................Thursday Special 29c Each

MEN'S FURNISHING SECTION

MEN'S WOOL UNDERWEAR—Two cases of Men's Fine Natural Wool Underwear, slightly damaged by water, garments worth from 75c to $1.00 each..........Thursday Special 42c Each

MEN'S POLICE SUSPENDERS—50 dozen Men's Police and Firemen's Braces, made of extra heavy elastic web, double back, solid leather ends and brass buckles with cast-off, 25c value. Thursday Special 12 1-2c Pair

MEN'S COTTON HOSE—One case of Men's Heavy Cotton Hose, with linen heel and toe, 12 1-2c value. Thursday Special 7c Pair—4 Pairs for 25c

DRY GOODS SECTION

40 INCH COTTON—One bale of Pepperell 40 inch Unbleached Cotton, very good quality for sheets and pillow cases, 10c value on the piece...............Thursday Special 7c Yard

9-4 SEAMLESS SHEETING—15 pieces of good 9-4 Seamless Bleached Sheeting, good fine quality, 28c value, at 18c Yard

WOOL FINISH BLANKETS—100 pairs of Gray Wool Finish Blankets, full size for double bed, nice warm blankets, $1.50 values..................Thursday Special $1.05 Pair

BED COMFORTERS—10 dozen full size Bed Comforters, in medium colors, filled with white cotton batting, with fine silkoline covering, $2.00 value........Thursday Special $1.30

YARD WIDE DOMETS—One case of Bleached Domet, yard wide, good quality, usually sold at 12 1-2c yard. Thursday Special 7 1-2c Yard

LADIES' FLEECE LINED HOSE—60 dozen of Ladies' Heavy Fleece Lined Hose, black, heavy and warm quality, 12 1-2c value..................Thursday Special 7 1-2c Pair

BASEMENT BASEMENT

REGULAR TUBULAR LANTERNS
Several different styles. Large and small Burners........35c up
CARRIAGE LANTERNS
Meet all requirements. Strong white light ahead. Red light at rear.
BARTLETT & DOW, 216 Central Street

DAY BY DAY—We Are Sorry to Have to Do This, Grampy, But When You Go to War You Know How It Is.

BY CLARE VICTOR DWIGGINS

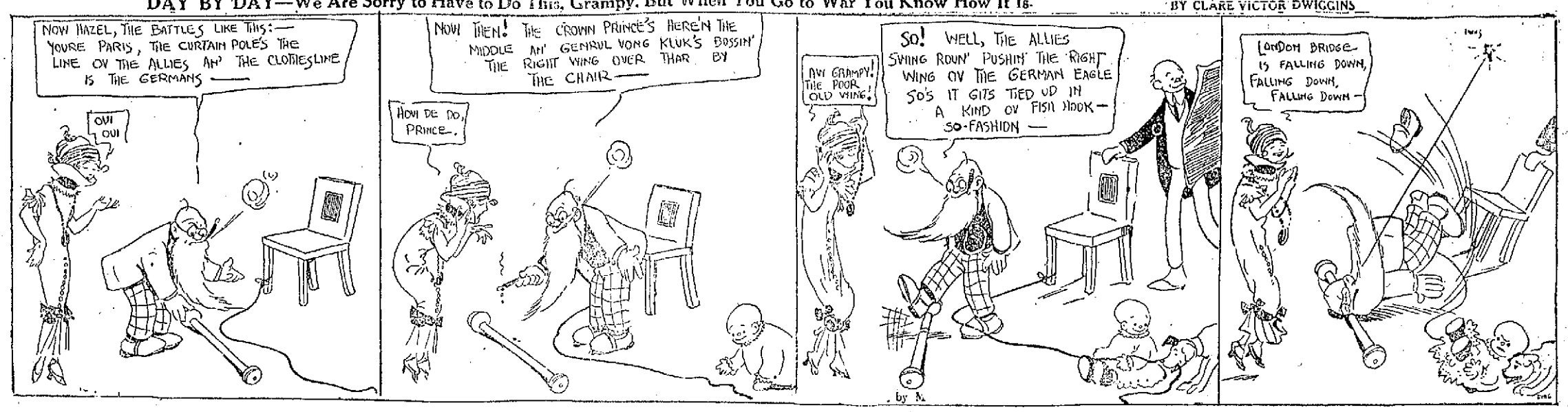

CARRANZA QUITS

As Provisional President of Mexico—Villareal Nominated

WASHINGTON, Oct. 15.—Gen. Venustiano Carranza resigned yesterday afternoon as provisional president of Mexico. The resignation was presented to the delegates at the Aguascalientes conference and promptly accepted.

The foregoing was the substance of a dispatch received at the Villa headquarters here last evening. The Villa agency gave out the following:

"The resignation of Gen. Carranza as provisional president of Mexico was presented to the Aguascalientes convention at 3 o'clock yesterday afternoon and promptly accepted. Immediately Antonio Villareal, president of the convention, was nominated for the provisional presidency, and, at the hour of filing this message, 3.30 p. m., no serious opposition had developed against him.

"The nomination of Villareal and his certain election to the provisional presidency, is a complete victory for Villa and his supporters. Villareal is a man of exceptional ability and his election to the presidency will have the effect of setting aside the personal differences between leaders in Mexican affairs.

SENTENCE OF DEATH

Leo M. Frank, Convicted of Murder of Mary Phagan, Denied New Trial by Georgia Supreme Court

ATLANTA, Ga., Oct. 15.—The appeal of Leo M. Frank, from the decision of Judge Ben H. Hill of the Multon superior court, denying his extraordinary motion for a new trial was overruled by the Georgia supreme court here yesterday. Frank is under sentence of death for the murder here in April, 1913, of Mary Phagan, a factory girl.

The court held that Frank's showing of newly discovered evidence was insufficient.

This was Frank's fifth attempt to obtain a re-trial or annulment of the verdict which was returned Aug. 25 last year. He still has pending before the state supreme court an appeal from the lower court's denial of a motion to set aside the verdict on the ground that he was not in the court room when it was returned.

OCTOBER

Sun.	Mon.	Tues.	Wed.	Thurs.	Fri.	Sat.
				1	2	3
4	5	6	7	8	9	10
11	12	13	14	15	16	17
18	19	20	21	22	23	24
25	26	27	28	29	30	31

KEY TO FIRE ALARM BOXES

1 All box numbers commencing with the figure one, as 12, 13, etc., up to 131 are located within a radius of about one-half mile from the North common, extending from Dutton street north to Pawtucket street and from School street east to Merrimack mills.

2 All box numbers commencing with two as 21, 23, etc., are located in the business area about one-quarter mile radius from the post office, extending from Rooit mills to South common and from Dutton street to Concord river.

3 All box numbers commencing with three are located in the lower Highlands, extending from the depot to Wilder street and from Hale street along the line of Western avenue and Pawtucket canal to Pawtucket street.

4 All box numbers commencing with four, are located in the Ayer's City and Bleachery districts, extending from Edson cemetery northerly to Hale street and from Chelmsford street easterly to Concord river.

5 All numbers commencing with five, are located in the upper Highlands and Middlesex Village.

6 All numbers commencing with six, are located in Centralville.

7 All numbers commencing with seven, are located in Pawtucketville.

8 All numbers commencing with eight, are located in Belvidere.

TRAINS TO AND FROM BOSTON

Southern Div. To Boston Lve.	Arr.	From Boston Lve.	Arr.	Portland Div. To Boston Lve.	Arr.	From Boston Lve.	Arr.
5.43	6.50	2.35	3.38	6.35	7.36	z6.39	8.56
6.20	7.26	6.00	6.56	b7.52	8.45	9.13	10.29
6.47	7.30	7.11	8.21	9.32	10.53	10.50	11.53
b6.40	7.53	7.50	8.35	10.57	12.07	11.38	12.55
6.57	8.00	b8.21	9.20	12.02	1.18	3.30	4.40
7.21	8.05	9.00	9.39	z1.27	2.40	5.14	6.12
s7.28	8.40	9.30	10.08	3.40	4.41	6.03	7.05
7.36	8.37	11.30	12.09	5.16	6.41	7.30	8.15
8.06	9.37	12.30	1.09	7.26	8.33	9.50	11.05
z10.20	10.34	2.00	3.06	10.25	11.38		
9.45	10.50	3.00	3.46				
10.14	11.30	b3.44	5.00				
11.03	11.45	4.00	4.38				
12.15	1.05	s4.14	5.34				
1.45	2.25	5.00	5.33				
2.30	3.27	b5.21	6.32				
3.40	4.30	5.35	6.34				
4.20	5.27	b5.51	7.14				
5.31	6.28	6.14	7.23				
b6.17	7.22	8.00	8.33				
6.22	7.05	8.30	9.08				
8.06	8.50	10.20	11.36				
9.46	10.30	11.40	12.36				

Sunday Trains

Southern Division			
6.47	7.30	8.45	9.47
7.21	8.05	9.40	10.08
8.30	9.36	11.30	12.09
8.36	9.55	1.00	1.50
10.26	11.17	5.30	6.24
2.42	3.35	6.00	6.35
5.16	6.00	8.30	9.08
6.27	7.10	9.20	10.25
8.05	8.50	10.20	11.35
9.46	10.30		

Portland Division			
8.20	9.27	8.00	9.18
12.10	1.10	12.00	1.00
3.50	5.06	3.30	4.46
5.46	7.00	5.20	6.38
8.50	10.04	8.45	9.48

b Via Bedford. s Via Salem Jct. z Via Wilmington Jct. n not run on Holidays.

SLEEPYTIME TALES

BY VIRGINIA VALE

FOR LITTLE READERS OF THE SUN

IDA'S DAY AT HOME

Once upon a time Ida's mother and brother went to spend the day with their aunt Mary. Ida wanted to go very much but her mother said that she must stay at home this time, with Susan the maid.

"Never mind," said Susan, "I will make you a nice little cake all of your own and I don't think you will mind being left home."

The cake was covered with white frosting and Ida's name was spelled out on top in pink candies. Ida invited a little friend to come and have lunch with her and after they had eaten as much as they could Susan gave them each five cents and told them they could go to the store and buy whatever they wanted.

It was very hard to decide what they would buy for there were so many things, but at last Ida took a hat for her doll and her little friend a muff for her doll. Of course they wanted to try them on the dolls as soon as they reached home. They went up to Ida's room to get her doll and there was Pussy fast asleep right on top of the doll. Poor dollie looked almost crushed with only her head sticking out and Pussy had lapped all of the paint off from her face, so she looked very white and ill.

They took their dolls out for a walk all dressed up in their new clothes, and when they got back Susan had a big dish of ice cream for each of them. It was quite late before her mother and brother got home and Ida was fast asleep, but when she woke the next morning there beside her was the biggest and prettiest doll she had ever seen.

Her brother had bought it for her and put it beside her as soon as he had gotten home, and her mother had brought her a new dress. Ida thought she had a splendid day and didn't mind at all being left at home.

FIGHTING ON THE BORDER

Gov. Hunt of Arizona Informs Pres. Wilson He Will Avoid Further Internat'l Complications

WASHINGTON, Oct. 15.—A telegram from Governor Hunt of Arizona last night announcing that no movement of the state militia to the Mexican border had been authorized and expressing the governor's desire to cooperate in avoiding further complications of the situation on the border was received with much relief by President Wilson and Secretary Garrison. The message, which concluded a day of telegraphic exchanges on the subject was addressed to Secretary Garrison and said:

"I appreciate your courteous telegram and thank you for advices conveyed. Both the president and yourself may feel fully assured that I realize the gravity of the Mexican situation as an international problem and my sole desire is to cooperate in avoiding further complications and at the same time accord all possible protection for Arizona's citizens and property. No movement of the state militia has been authorized. I shall communicate with you as the occasion requires, and feel sure that such advices as you may extend at intervals will greatly assist me in allaying excitement over existing danger."

Secretary Garrison at once replied as follows:

"Your message received. Am very much gratified with the expression of your attitude. Will keep you fully informed."

The secretary, at the direction of President Wilson, had telegraphed Governor Hunt, pointing out the danger of divided responsibility should the state troops go to the border. It was indicated unofficially later that if the Arizona governor finally did send troops to the international line they might be called into the service of the federal government in order to bring all forces under one commander.

The two telegrams passed between Governor Hunt and Secretary Garrison, one with reference to the situation at Naco, Ariz., and the other in respect to Douglas, Ariz., in both of which border fighting had made American citizens apprehensive. Concerning the situation at Douglas, Governor Hunt telegraphed that "one soldier and a child had been struck by shots from Mexican garrison at Agua Prieta; firing across the boundary is described as being deliberate on the part of the Mexican garrison."

Secretary Garison telegraphed in Secretary Garrison telegraphed in the commanding officer at Douglas, Ariz., said no one had been injured and that only stray bullets were falling on the American side of the line. Every precaution was being taken to guard American interests, he said, and additional troops could not be utilized.

The secretary warned the governor of the "grave consequences" that might follow the sending of militia to the border and called attention to the "manifest propriety of not embarrassing the president" as to the international situation.

Frank S. Thomas, one of Gen. Villa's representatives here, filed a protest with the state department today declaring that the Carranza forces at Naco had deliberately backed up to the American line for the double purpose of escaping to the United States if occasion demands and also to invite attack so that a few bullets will unavoidably fall on American soil. He charged that the movements of Carranza's forces under Gen. Hill were part of "an attempt to provoke intervention on the part of the United States."

THE RABBIT'S FOOT

BY GWEN SEARS

YAWNING

According to the rules of modern etiquette, it is very improper to yawn, but from a standpoint of health it is one of the best things milady can do for her beauty.

For one thing, a yawn ventilates the lungs. When you take an ordinary breath the lungs are not completely filled, nor are they thoroughly emptied by an ordinary respiration. There is a certain quantity of air left in the lungs—what physiologists call "residual air."

This air in time becomes foul and affects the blood, and through the blood the nervous centers. Then at certain times certain nerves get tickled as it were, and the result is a long-drawn-out yawn, which has the power of stretching the lungs to their fullest extent, driving out all the foul air and drawing in a supply of fresh, pure air.

Yawning, too, is beneficial to your hearing. When you give an extra big yawn you hear a cracking sound inside your head. That is due to the stretching and opening of certain tubes which connect the ear and the back of the throat. If they are congested, as happens when you have a bad cold in the head, you complain of deafness.

If you do not feel inclined to yawn, by all means do so, regardless of what your book on etiquette may say. It is nature's way of cleaning out your lungs and the air passages in your head.

TANGO AND SLEEP ON JOB

SOMERVILLE MAN MAKES CHARGES AGAINST TELEPHONE GIRLS—HEARING TO BE HELD

BOSTON, Oct. 15.—That Somerville telephone operators tango and sleep during a "boy life" existence when supposed to be at work at the switchboard, was the statement of Henry W. Grady of 21 Linden avenue, Somerville, yesterday. To make the exchange tangoless and sleepless, he has brought the matter before the public service commission board, and tomorrow morning at 10.30 a hearing will be given at 1 Beacon street.

Chairman Frederick McLeod of the commission will listen to the case. William H. O'Brien of the New England Telephone and Telegraph company will tell the exchange's side of the question.

Mr. Grady said yesterday that hundreds of Somerville citizens will back him in his attempt to make Somerville operators work instead of play. He cites, for instance, the case of a fire in Kirkland's stable three days ago when no one could "awake" the operator to summon the fire apparatus, and as a result the stable was a complete loss.

"Quincy has started an end to the telephone operators' joy ride in life, and Somerville will follow suit. My action is only the beginning. Soon I expect to start a petition among the Somerville telephone subscribers," he said.

QUARANTINED BY U. S.

LUMBER SHIPPERS AND RAILROAD FINED FOR VIOLATING GIPSY MOTH QUARANTINE

WASHINGTON, D. C., Oct. 15.—A railroad company and two individuals have been fined for shipping lumber from an area quarantined by the United States department of agriculture on account of gipsy and brown-tail moths. The convictions were secured on the 20th and 21st of September, 1914, and the fines imposed were as follows:

Five violations, Boston & Maine R. R. Co., $125.

Three violations, L. M. Perkins, agent for the R. C. Jordan estate, Alfred, Me., $75.

Two violations, L. L. Clark, Hollis, Me., $50.

The quarantine became effective on November 25, 1912, under the Plant Quarantine act of August 20, 1912, and was designed to prevent the spread, by interstate shipment, of two injurious insects, namely, the gipsy and brown-tail moths, on "Christmas trees," "Christmas greens or greenery," forest products, and field-grown florists' stock. The existence of this quarantine was given general publicity throughout the quarantined area by sending copies of the order to all transportation companies and to individuals, as well as by advertising it extensively in newspapers at the government's expense.

JUSTICE WRIGHT TO LEAVE

WASHINGTON, Oct. 15—The report of the house judiciary committee recommending no further proceeding on the charges against Associate Justice Wright of the District of Columbia supreme court was filed yesterday with the house. The report covers an inquiry into 43 daily sessions and adds that Justice Wright, who resigned Oct. 6, effective Nov. 15, will entirely separate himself from the public service.

LEGAL NOTICES

MORTGAGEE'S SALE OF REAL ESTATE

By virtue of the power of sale contained in a certain mortgage deed given by Jared P. Maxfield to Frank P. Putnam, guardian, dated December 26, 1884, recorded with Middlesex North District Deeds, Book 171, Page 437, which mortgage now is held by the City Institution for Savings, a body corporate, located at Lowell, Middlesex County, Massachusetts, as assignee, for breach of the condition of said mortgage deed and for the purpose of foreclosing the same, will be sold at public auction on the premises hereinafter described on Saturday, the seventh day of November, 1914, at 3 p. m., all and singular the premises conveyed by said mortgage deed, namely:

A lot of land, with the buildings thereon, situated on the easterly side of Smith avenue in said Lowell, and thus bounded: Beginning at the northwesterly corner of the premises at a stone bound which is ninety-one and 87-100 feet southerly from the intersection of the easterly line of Smith avenue with the southerly line of Middlesex street; thence easterly at an angle of 90° 14' along lot numbered 9 on the plan hereinafter mentioned, sixty-three and 30-100 feet to land of one Puffer, now or formerly; thence southerly on said Puffer land, fifty-eight and 90-100 feet to lot numbered 7 on said plan; thence westerly on said lot 7 sixty-seven and 48-100 feet to a stone bound at Smith avenue; thence northerly on said Smith avenue, fifty-four and 16-100 feet to the point of beginning. Containing three thousand six hundred ninety-one and 54-100 square feet and being lot numbered 8 on "A Plan of Land in Lowell, Belonging to S. B. Puffer and C. H. Robbins, October, 1881, Osgood and Snell, Engineers," which plan is recorded with said Deeds, Book of Plans 3 C, Plan 143. Being the same premises conveyed to Jared P. Maxfield by Joseph A. Coram by deed dated October 8, 1884, and recorded with said Deeds, Book 169, Page 432.

Said premises will be sold subject to all unpaid taxes, assessments and tax sales, if any there are.

Terms: $500 cash to be paid by the purchaser at the time and place of sale; other terms at sale.

City Institution for Savings, assignee and present holder of said mortgage.

By FRANK W. HURD, Treasurer.
Lowell, Mass., October 14, 1914.

SITUATIONS WANTED

EXPERIENCED NURSE WOULD like situation. Inquire 187 Perkins st., door 42.

WASHING AND IRONING WANTED by reliable party. Inquire 238 Appleton st.

POSITION WANTED AS STENographer by young lady. Good references. Write H 82, Sun Office.

POSITION WANTED AS SECOND class engineer. Can furnish references. Address K 45, Sun Office.

YOUNG MAN, EXPERIENCED stenographer and typewriter, employed outside of city, desires position as stenographer or office clerk in Lowell. Address S 15 Sun Office.

FOR SALE

HOWES, QUEEN RANGE, NO. 8 FOR sale. 33 Otis st.

TWO UPRIGHT PIANOS FOR SALE at 65 Dover st. Very low price for cash. Must be sold this week.

SIX EXTRA GOOD FAMILY COWS for sale; all of which have been tested by state inspector and found to be perfectly healthy. Inquire or address A. A. Flint, Tyngsboro, Mass.

THE WORLD'S GREATEST BARgain. An upright piano all in first class condition, for only $75. It is a chance that will never come again. W. F. Trumbell, 101 Westford st.

$550 CASH BUYS AN UP-TO-DATE market; cash business; no credit. 14 years a market. Address O 40, Sun Office.

BARBER SHOP FOR SALE ON Gorham st. Reason for selling, sickness. Inquire at Gendron's 888 Gorham st.

SALE OF MILLINERY AND FUR goods, coats and muffs, latest styles, made, repaired, bought, exchanged, for new ones. Mrs. Flanders, 95 Westford st.

STOVE LININGS, GRATES, WATERfronts, centers, and many other parts to fit all kinds of stoves, carried in stock. The only place in Lowell. Bring size and name of stove, or telephone 1170. Quinn Furniture Co., 110 Gorham st.

WOOD FOR WINTER

Buy your wood now for winter. I have a good supply of all kinds of cord wood for sale. I will appreciate your order. Amasa A. Brown, 73 Inland st. Tel. 2320.

LOST AND FOUND

TWO HEIFERS FOUND. OWNER may have the same if he proves his claim and pays for this ad. 59 Boynton st.

STOLEN—FROM DRESSING ROOM local theatre, two ladies handbags, containing large sum of money, valuable papers, bank book, diamond stick pin, rare gold coins, information leading to arrest and conviction or return of above large reward will be paid. A 98 Sun Office.

COW FOUND AT THE W. M. Dooley farm, Methuen, Mass. Owner can have same by proving property and paying charges.

BLACK LEATHER HAND BAG LOST Saturday night, between Lawrence and Nesmith sts., by way of Church and Andover sts., containing bills, receipts, rosary and sum of money. Reward at 87 Nesmith st.

LADY'S AMETHYST PIN LOST MONday, Oct. 12, between Sixth st., and end of car line, Andover st. Reward if returned to 19 Bridge st. W. H. Bragdon.

LARGE SUM OF MONEY IN POCkethook lost Saturday afternoon between 1 and 2 o'clock on Middlesex st., near depot. Reward if returned to 7 Phoebe ave., Pawtucketville.

PROF. EHRLICH'S "606"

SALVARSAN

Administered in the veins at Dr. Temple's Lowell office. NO LOSS OF TIME from business. NO PAIN. Lues, malaria, locomotor ataxia and various forms of skin diseases arising from blood poison.

This solves the problem of the centuries and rids the world of the WORST SCOURGE that the human race has known. RESULTS IMMEDIATE. Wasserman blood tests made. Also treats cancers, tumors, all acute and chronic blood and nervous diseases of men and women, hydrocele, varicocele, stricture, prostatic diseases, piles, fistula, fissures, ulcers and rectal diseases, WITHOUT THE USE OF THE KNIFE. Diseases of the eye, ear, nose, throat, skin, stomach, liver, kidneys, bladder, bowels and rectum, epilepsy, and all nervous diseases.

Terms always made to suit the convenience of anyone applying for treatment and very reasonable charges. Do not treat elsewhere until you have investigated methods and terms. Lowell office, 97 Central street, Mansur block.

Hours, Wd., 2 to 4, 7 to 8. Sundays, 10 to 12.

Consultation, Examination, Advice FREE

Duclos Photo Studio
Is Now Removed to
709 MERRIMACK ST.
TELEPHONE 102
Come in and See Us

TO LET

FLAT OF FIVE ROOMS TO LET AT 54 Grove st., rent $15.00. Keys at 33 Otis st.

FURNISHED PARLOR ROOM TO let; steam heat; excellent location. Apply to Mrs. Read, 11 Nesmith st.

TWO-TENEMENT HOUSE OF SIX and ten rooms, to let; modern conveniences; near So. Lowell station. Inquire at 154 Woburn st. E. Christman.

FLAT OF FOUR ROOMS AT 154 South st.; good location and repair; rent reasonable. Inquire on premises.

COTTAGE, 13th AND BRIDGE STS., for rent Nov. 1st. 6 large rooms and bath room, hardwood floors, hot and cold water. Furnace heat, large lot of fruit trees and grape vine, $16 per month. Tel 3615-M O. O. Greenwood, 1 Hale st.

FULLY EQUIPPED BAKERY TO let, with all pans that are necessary. Address S 16, Sun Office, or tel. 1584.

STORE AT 95 APPLETON ST., TO let. Nov. 1st. Good show windows. Steam heat. Apply to E. T. Wilder, Traders National Bank.

HANDY TO BROADWAY MILLS—One-half double cottage, to let; all separate; 5 rooms; $2.00 per week. T. H. Elliott, 64 Central st.

BEST ROOMS IN TOWN TO LET; centrally located, with heat and bath. 27 Dutton st., fourth door below Yorick club.

ARE YOU PAYING MORE RENT than you can afford? See our neat, pleasant, sanitary tenements from $1.60 to $2.25 per week. They cannot be equaled for the price. T. H. Elliott, 64 Central st.

TWO UNFURNISHED ROOMS TO let at 56 Race st., Lawrence Corporation.

NEAR BLEACHERY STATION, TWO upstairs flats, to let; six large square rooms, bath and pantry on each floor. Newly finished on inside. Alterations now going on, will be ready for occupancy within a week. Inquire at coal office, 937 Gorham st.

ROOMS TO LET WITH STEAM heat at 32 Bridge st. and 138 Paige st. Transients accommodated. Open all night. Rates reasonable. Mrs. Rose Belanger.

TENEMENT TO LET ON CONCORD st., near Rogers; 5 rooms, pantry, bath, hot and cold water. Apply 499 High st., upper bell. T. J. Dwyer.

STEAM HEATED ROOMS TO LET at 19 Hurd st.

SEVEN ROOM TENEMENT TO LET; hot and cold water; pantry and bath. 47 Claire st. Call at 16 Marginal st.

6 ROOM HOUSE TO LET OR FOR sale with all modern conveniences including bath room, electric lights and city water; good location; 300 feet from car line, Walnut street, North Billerica; few minutes' walk to car shops. Apply any Sunday afternoon, Theodore Purlence, 324 Aiken street.

NICE, SUNNY, FURNISHED ROOMS to let with bath; good location, near depot; reasonable prices. Call at New Middlesex House, 545 Middlesex st.

ON PLEASANT ST., NICE SUNNY tenements to let; rents reasonable. Inquire Saunders' market.

TWO GOOD OFFICES IN THE HARrington building, 52 Central st., to let at a very low rental. If desired will be rented for rooming purposes. Apply to D. J. Harrington, Building Manager, 901 Sun building.

A LARGE OFFICE, 34 by 14 FEET on the second floor of the Harrington building, 52 Central st., good light and ventilation, for rent. Will be partitioned off to suit a desirable tenant and will be rented or leased at a very reasonable rent. Apply to D. J. Harrington, Building Manager, 901 Sun building.

ROOM SUITABLE FOR BARBER shop or business office, to let; on second floor of the Harrington building, 52 Central st.

STORAGE FOR FURNITURE

Separate room $1 per month for regular $2 two-horse load. Pianos 50c. The dryest and cleanest place for storage in Lowell. Telephone connection. O. F. Prentiss, 356 Bridge st.

REAL ESTATE FOR SALE

TWO TENEMENT HOUSE FOR sale cheap on Charles street. Rents for $27 per month. Call 327 Central st. Mr. D. D.

SEVEN-ROOM COTTAGE FOR SALE in Belvidere; bath, steam heat, dandy neighborhood, $2500. 2½ story house, 10 Rooms, bath, hot water heat. This is a beautiful residence. $5200. 6-room cottage near Gorham st., fruit trees, over ½ acre land, $1400. D. F. Leary, Old B. & M. Depot, Central st.

FOR SALE

New 7-room cottage house, on Stromquist ave., hot and cold water, steam heat, cement cellar and walk, 4900 sq. ft. of land. See Charles O'Neil, 106 Anderson st.

MONEY TO LOAN

MONEY TO LOAN
To all working people. Cheapest rates in Lowell without security. Satisfaction guaranteed.
"A Square Deal to All"
EQUITABLE LOAN CO.,
Offices 202, 46 Merrimack Street
Open Evenings. Lic. 144

Bright, Sears & Co.
WYMAN'S EXCHANGE
Bankers and Brokers
SECOND FLOOR

W. A. LEW
Steam dyeing and cleaning of ladies' and gents' wearing apparel. 30 years in the business.
40 JOHN STREET

HELP WANTED

BOY WANTED, NOT UNDER 17 years of age. Apply 108 Central st.

SALESMEN AND SALESWOMEN wanted for Chelmsford, Billerica, Tyngsborough, Dracut and Wilmington. Experience not necessary. Room 238, Bradley bldg.

COMPETENT SALES AGENT WANTed for Lowell; a man with small capital and experience, to handle a house proposition with Kent Gas Lights and mantles. Kent Light Co., Inc., Lancaster, Pa.

EXPERIENCED GIRL FOR GENERAL housework wanted at once. Apply 279 Nesmith st.

OPPORTUNITY WANTED TO EXplain our proposition to ladies; permanent outside position with old established house. Address A 91, Sun Office.

AN EXCEPTIONAL CHANCE FOR gentleman with few hundred dollars desiring to identify himself with first class business which can afford to pay good salary to right party. Address A 76, Sun Office.

REPORT AT ONCE—WE HAVE AN opening for several persons who can apply themselves to qualify for position and become sufficiently interested to warrant us in promoting them to more responsible positions. Address K 36, Sun Office.

HOME SEWERS, 20c AN HOUR, plain machine work, spare time, send 25c for sample outfit and full instructions. Medical Supply Sta. A 14, Boston, Mass.

MEAT CUTTER WANTED, CAPAble of taking charge of small market. Write to Brighton Dressed Meat Co., Brighton Abattoir, Brighton, Mass.

EXPERIENCED MAN ON CIRCUlar saw and two machinists wanted. State experience and wages desired. Address K 60, Sun Office.

ATTENTION—WE WILL PAY $1000 reward if our home butter merger fails to merge one pint of milk into one pound of butter in two minutes, sweeter than creamery butter. Demonstrators and general agents wanted. Salary or commission. Write for illustrated circulars and testimonials of 1000 users. Wonderful invention. Family Butter Merger Co., Washington, D. C.

WOULD YOU WORK FOR $15 PER week, 8 hours a day? Woman wanted to distribute free packages borax washing powder. Ward Soap Co., 218 Institute Place, Chicago.

DRUMMER WANTED, WILLING TO rehearse; non-union. Apply 10 Mission place, Wigginville.

AGENT WANTED—EASY WORK; you can make from $5 to $10 day; new device; article handy. For sample and particulars send 20c in stamps. H. Klein, 62-63 Central block.

SPECIAL NOTICES

ENGINEERS, FIREMEN, PRACTIcal Stationary Engineer, greatest instructor published. No failure to get license. 105 Cushing Ave., Boston, Mass.

NOTICE—THE CITY EMPLOYMENT office is now located at the Howe Bldg, 13 Merrimack square, room 21. Tel. 23-. All kinds of help wanted and furnished.

STOVE REPAIRS OF ALL KINDS—We furnish only the original repairs. Twenty years a stove man. Ineson & Co., 321 Central st.

ROOMS PAPERED FOR $1.75. EVerything furnished. H. McCarthy, 641 Broadway.

A REGISTRY FOR NURSES WILL be opened at the private hospital, 85 Marlborough street. All interested are requested to call or telephone Miss Garrett. Tel. 4627.

WE WANT YOUR SIGN WORK; your auto painting. We have lowest prices. 28 years a painter. Goyette, 592 Broadway. Telephone 900.

PIANOS AND ORGANS TUNED AND repaired. Tuning $1. J. Kershaw, 150 Cumberland road. Tel. 644-J.

LIMBURG CO. CHIMNEY EXPERTS —Chimneys swept and repaired. Residence 1125 Bridge st. Tel. 945-W.

THE SUN IN BOSTON—THE SUN IS on sale every day at both news stands of the Union station in Boston. Don't forget this when taking your train for Lowell.

WANTED

CHILDREN WANTED TO BOARD in the country. Take Lawrence car, stop at Kenwood station. Mrs. Dery, brown house across the street.

SECOND HAND PARLOR STOVE wanted at once; state price and condition. Address S 11, Sun Office.

ROOMMATE WANTED BY YOUNG man for two room suite; few minutes' walk from square. Write R19, Sun Office.

WANTED IN BELVIDERE, OAKlands or Highlands, seven or eight room cottage house or apartment. Must be modern, steam or hot-water heat, electric lights and hardwood floors. S 14, Sun Office.

I WANT TO BUY LAND BY THE acre in Pleasant Valley park, Methuen, the owner please write to J. Frank, NO. 11 Mill street, Lawrence, Mass.

WASHING OR CLEANING WANTED by the day or hour. Inquire 171 Broadway. Mrs. Kelly.

WASHING OR CLEANING WANTED by the day or hour. References. Apply 115 Cushing st., upstairs.

WILL TAKE INFANT OR SCHOOL child to board. Box 47, Billerica, Mass.

We Will Paper Your Rooms for $2.00 and Up
And furnish the wall paper. Dealer in wall paper at very lowest prices, also paperhanging, whitewashing and painting. Estimates given on large or small jobs. All work guaranteed.
MAX GOLDSTEIN
55 Chelmsford st. Tel. 2897

A. J. DEWEY
HOUSE PAINTER
Estimates given on large or small jobs. 105 Liberty st. Tel. 3715.

The Sun goes into nearly every home in Lowell and vicinity. Merchants know that Sun readers respond to their advertisements.

THE LOWELL SUN

The Sun prints the news of the world when it is news and only such news as is fit to print. A clean family newspaper.

ESTABLISHED 1878 LOWELL, MASS. THURSDAY OCTOBER 15 1914 PRICE ONE CENT

FIRES ALL OVER STATE OF MASSACHUSETTS

Only Heavy Rain Can Stop Destruction of Forests—A Heavy Pall of Smoke Around Boston and Other Parts of State Report Heavy Losses

BOSTON, Oct. 15.—Apart from the handicapping effect of prolonged drouth on vegetation in general, rain—a good, soaking rain—is gradually becoming a thing almost indispensable to the state of Massachusetts.

Brush, peat, bog and actual forest fires have become nearly state-wide, although the cape district, usually one of the first sufferers, and the environs of the Berkshires have had comparatively few of these fires.

The towns in Worcester county, in the center of the state, have been beset the worst, but the fires have been widely scattered.

In the vicinity of Boston the air each morning has been so full of smoke and fog that its choking characteristic has awakened many persons.

In the belt inland from Beacon Hill throughout Greater Boston extends a smoldering arc of fires reaching from the vicinity of Lynn on as far around as Weymouth. In the spaces between reports of fire come from Malden, where there is difficulty in obtaining the needed water; from the fields of Winchester, Woburn and Arlington and from the peat bogs of Newton and Wellesley.

The presence of the various forms of fire that naturally accompany hunters is held responsible through the state for the start of most of the fires.

Thousands of gunners were in a position to take advantage of the opening of the season by the fact that it came on a holiday; and the woods have rarely been so full of them as on Monday.

Many, it is believed, have been careless with cigar stubs, cigarets and matches; or in some cases, with fires started for cooking purposes. It is also a theory that in some instances the packing, or wads, in cartridges have ignited from the gun's discharge and set the leaves ablaze.

Whether or not the responsibility for the ubiquitous Massachusetts fires lies with the hunters, Gov. Walsh on Tuesday felt obliged to issue a proclamation to the effect that the present open season on upland game, from Oct. 12 to Nov. 12, would be suspended until further notice.

The fire which originated in Lynnfield has been the chief contributory cause of a pall of smoke over the city of Lynn.

At Beverly a forest fire which covered an area half a mile long and a quarter of a mile wide began in woods off Essex street and worked its way through thick timber toward the Beverly reservoir, bringing out more than 100 firemen and volunteers.

At Newbury some 15 acres of woodland were burned over, and brought out the Boy Scouts from Newburyport as a precautionary measure against buildings getting on fire.

Grass fires in the Ayers Village section of Haverhill have kept the firemen busy day and night.

Reports of fires come from Lowell, Georgetown, Tewksbury, Bedford, Holbrook, Randolph, Abington and Whitman.

At Fitchburg, City Forester Page S. Bunker introduced new methods of fighting brush fires, which will, it is hoped, keep down expenses. When smoldering leaves break out in a threatening manner the tree power sprayer starts to work; and, with a pressure of 300 pounds, water is forced into the roots of the trees and shrubbery. This method makes it unnecessary to employ a large gang of men with hoes and shovels.

Fires to the South

Near the Rhode Island line Plainville, Wrentham and Shepardville have had strenuous troubles.

At West Bridgewater the fire in Hockomock swamp seems uncontrollable. Men with axes have felled many trees which, with their roots burned away, swayed above the roads with interlocked branches and presented a strange sight. Raynham, too, was affected; and the automobile chemical apparatus was sent to the woods about Middleboro.

At Marlboro the fighters report the fires burning six inches below the surface of the ground; and the citizens around Framingham are busy.

Moving a little farther from the sea Worcester county seems nigh honeycombed with fires. Forest smoldering around Milford, Hopkinton, Deerbrook, Upton, Hopedale, Leicester, Hubbardston and Rutland are reported. In Spencer in the neighborhood of two square miles of woodland has caught.

Hampden county reports of fires in Wilbraham and Blandford, and very thick about Chicopee.

Viewing the state from some of its highest points, like Mt. Wachusett, the spectator may see pillars of smoke all around. Peat bogs have not been so dry for years, and many of them are burning.

Woodlots here and there blaze up suddenly. Wide areas of underbrush, north, south, east and west, contribute their due share of fires and smoke.

And the best hope the weather man could hold out last night was this prediction:

"Thursday, partly cloudy; Friday, fair and warmer; moderate east to south winds."

DR. ROONEY HONORED

APPOINTED TO THE FORSYTH DENTAL INFIRMARY IN BOSTON FOR TREATMENT OF CHILDREN

James H. Rooney, D. M. D., the local dentist who is also a member of the registrars of voters board, was agreeably surprised a few days ago to learn that he had been appointed to the Forsyth Infirmary of Boston, one of the foremost dental institutions in the country.

Dr. Rooney will take up his appointment at the Forsyth Infirmary on Nov. 1, and will spend one day each week in Boston. It is a great opportunity, as well as a high honor among the profession to accept such a position.

The Forsyth Infirmary is an institution at which Boston's poor children are taught how to take care of their teeth and where also charity dental work for the city's poor is carried on. In addition to this the dentists on the staff of the institution are given all the necessary apparatus with which to engage in important research work.

Dr. Rooney is well known in Lowell and is a graduate of the local high school and of the Dental school of Tufts college from which he took the degree of his profession.

PUBLIC MARKET
JOHN STREET

HEADQUARTERS FOR NATIVE DRESSED, FRESH KILLED CHICKENS, FOWL AND BROILERS.

A great supply always on hand. Turkeys in stock all the year 'round. Notice some of our prices:

Fancy Fresh-Killed Western Fowl.....18c per lb.
Choice Sirloin Steak..25c per lb.
Rib Roast Beef, 14c, 16c, 18c lb.
Lamb for Stew....8c and 10c lb.
Legs of Yearling.....14c per lb.
Legs of Spring Lamb, 16c, 18c lb.
Corned Beef.....8c up
Smoked Shoulders.....14½c up

A full line of Reed's Sugar-Cured Hams and Bacons always on hand. Everything guaranteed first-class, sweet, cleanand wholesome, kept in cold blast, glass-covered counters, free from dust and flies. Call and see for yourself. Notice the quality of our goods. Everything marked in plain figures.

Free and Prompt Delivery. Telephone orders carefully attended to.

John St. Public Market
J. P. Curley, Prop.
TELEPHONE 2627—2628

LOCAL NEWS

Best printing: Tobin's, Asso. bldg.

Lyceum Orchestra. Tel. 1980.

Baldwin's big Oct. wall paper sale.

If your teeth trouble you, see Dr. Gagnon, 466 Merrimack street.

J. F. Donohoe, Donovan bldg., real estate and insurance. Telephone.

TWO SMALL FIRES

A Hovey square electric car caught fire in Hildreth street about 6.23 o'clock last evening and the passengers were forced to flee to avoid being scorched by the flames which burst out quite suddenly. Hose 12 was summoned and extinguished the blaze in quick time.

An alarm from Box 28 at 8.06 o'clock last evening called the firemen to a house at 16 Tyler street, where some bed clothing had caught fire. The damage was slight.

BOARD FOR THE SOLDIERS' HOME

WASHINGTON, Oct. 15.—The joint resolution naming J. S. Catherwood, Illinois; G. H. Wood, Ohio; J. C. Nelson, Indiana; F. J. Close, Kansas, and T. S. Bridgham, Maine, as managers of the National Home for Disabled Volunteer Soldiers, was again favorably reported to the house yesterday. The senate amended the bill to include Nelson and the committee recommended agreement.

WIRE TAPPER SENTENCED

NEW YORK, Oct. 15.—Charles Gondorf, sometimes called "king of the wire tappers," was taken to Sing Sing prison last night to begin serving a sentence of not less than five years and not more than ten years. He was convicted two months ago of fleecing an Englishman, Eugene Adams, out of $4500 on a supposed horse race. A motion for a new trial will be argued October 26.

ALLIES ARE HOLDING THEIR OWN IN FIERCE FIGHTING

Battle Continues Along Franco-Belgian Border—Town of Roye Has Been Taken and Retaken no Less Than 12 Times—Russia Reports Great Battle Under Way

LONDON, Oct. 15—The gloom which has enveloped England since the fall of Antwerp has been somewhat lightened by the news contained in official communications that the allies are more than holding their own in the furious fighting along the Franco-Belgian border, but this feeling of elation has been tempered by the growing realization that the Russian invasion of Silecia, which was believed to be imminent must be postponed indefinitely pending the outcome of the battle in Russian Poland.

Russia in the east seems to have been compelled to follow the steps of her enemy in the west and sacrificed the fruits of her victories by sending reinforcements to another part of the long battle front. The resumption of the Austro-German offensive in Galicia was an outcome of the action of Russia in sending heavy reinforcements to the river Niemen, evidently under the impression that the German invasion of the Suwalki district was a real menace and not merely a diverting movement. The withdrawal of Russian forces from Western Galicia, however, is regarded here to be not as complete as first reported, for Vienna admits that Przemysl is still invested on one side while Petrograd reports that the garrison of this fortress has been invaded by disease and is on the point of capitulation.

Other despatches from the Russian capital refer to activity along the Vistula river, where several attacks are said to have been repulsed and declare that the great battle probably is now under way unless the Austro-German advance has been hampered by bad weather.

Some idea can be gained of the fierceness of the fighting in western France by the fact that the town of Roye now in possession of the allies has been taken and re-taken no less than 12 times. There is no question in the minds of British observers but that the German army is making desperate efforts to reach the channel coast and that the allies are no less determined to prevent such an extension of the battle line.

England already is speculating on the possibility of a German raid which could only become possible if the Germans are successful in securing a base on the coast opposite the narrow part of the English channel. The Germans are reported as having been turned out of that corner of French territory which juts into Belgium and, having retired, they are said to be strongly entrenched. This report declares that the Germans intended to dash on Calais coincidentally with the attack on Antwerp, but their efforts in that direction would appear to have been checked.

CLASH IN THE SENATE

Presidential Boom is Derided During Debate on War Tax—Philippine Bill Passed

WASHINGTON, Oct. 15.—With several features of the War Revenue bill under review by democrats of the finance committee, little progress was made on the measure in the senate today, and the prospects of adjournment of congress early next week became more dubious.

While the committee toiled on the bill the senate was enlivened with a political debate by Senators Penrose of Pennsylvania and Lewis of Illinois. The former assailed democratic extravagances and denounced war-tax legislation as a calamity, and the latter defended the achievements of the administration.

Senator Penrose asked Mr. Lewis if he could give any assurance that a bill would be pressed to provide for only one term for executive officials, in accordance with the democratic platform.

"I understand the senator from Pennsylvania has aspirations for the presidency," said Mr. Lewis, "and that he wishes to be assured now that his opponent will not be Woodrow Wilson."

Agreement was reached on the long-disputed tax on domestic wines. The rates proposed are 20 cents per gallon on both sweet and dry wines and 55 cents a gallon on brandy used in fortifying wines, but permitting the fortification of wines only with brandy manufactured on the same premises.

Relief of Cotton States

Senator Hoke Smith submitted the amendment proposing a government issue of $250,000,000 in 4 per cent. bonds to relieve the cotton states, discussion of which will begin tomorrow. Adjournment depends largely on the disposition of this amendment.

Revised estimates on the Revenue bill sent to the senate yesterday by Sec. McAdoo indicated that the bill, on last year's trade conditions, would bring in a total of $107,000,000, but that if the production of fermented liquors continued to fall off as it has in the past two months the revenue would be cut to $92,498,250.

Under normal conditions, beer, he said, would supply $43,795,000, and rectified spirits $5,000,000. The committee tax on sweet wines, he estimated would bring $4,950,000 and that on dry wines $3,260,000, making a total on wines and liquors of $57,015,000. Bankers would pay $4,300,000, pawnbrokers $250,000, commercial brokers $250,000, and custom house brokers $12,000. Amusements would raise $2,140,000, the largest single item being $750,000 from moving picture theatres.

The secretary estimated that manufacturers of tobacco, cigars and cigarettes would pay $5,138,000, stamp taxes raise $30,990,000, of which $8,000,000 would come from stock transfers and $1,100,000 from telegraph messages.

The medicinal schedule added by the senate committee was estimated to raise $6,000,000, of which $2,000,000 would be borne by cosmetics and $3,000,000 by chewing gum.

Tobacco Tax

Increase in the tax on tobacco, cigars and cigarette manufactures was embodied in an amendment agreed to by the finance committee last night. As the bill now stands these manufacturers would be taxed from $6 to $86 according to the amount they produced.

Manufacturers of tobacco turning out 100,000 pounds a year would pay $6 as amended, and the tax be graduated upward, until manufacturers of 10,000,000 pounds or more would pay $1200 a year.

The tax on cigarette manufacturers was graduated from $12 on a production of 1,000,000 to $1200 on a production of 50,000,000. The cigar manufacturers' tax was graduated from $3 on the manufacturers of 100,000 to $1200 on the manufacturers of 20,000,000 cigars. It was conceded the increase in revenue would be a material sum.

PASSES PHILIPPINE BILL

WASHINGTON, Oct. 15.—The Jones Philippine bill, which declares the purpose of the United States to recognize the independence of the islands "as soon as a stable government can be established there," passed the house late yesterday by a vote of 211 to 59. It will not be considered in the senate at this session of congress.

Five republicans, Cooper, Davis, Dillon, Griest and Rogers; four progressives, Falconer, Chandler, Rupley and Thompson of Illinois, and Congressman Farr, progressive-republican, voted with the solid democratic membership for the bill. Speaker Clark also had his vote recorded for the measure. Congressman Bryan of Washington, progressive, voted against it.

The bill declares the policy of the United States of recognition of the independence of the islands in the preamble and makes both branches of the Philippine legislature elective by the Filipino people, fixes the term of office of both Philippine senators and the resident commissioner in congress at six years and that of representatives at three years.

The purpose of the measure is declared in the preamble to be to enlarge the self-government of the Filipinos, to define the nature of the relation between the United States and the islands, to give qualified veto to the governor-general and absolute veto power to the president of the United States over acts of the Philippine legislature.

All efforts to amend the principle of the bill failed. Republican opponents charged that it was unwise and misleading to the Filipino people. An effort of the majority to engraft upon it provisions for woman suffrage and prohibition failed, as did attempts to secure the neutralization of the islands by international agreement pending independence and to alter the salary of the governor-general, fixed in the bill at $18,000 a year.

RAILROADS LOSE REVENUE

WASHINGTON, Oct. 15.—According to figures made public by the interstate commerce commission yesterday, a heavy cut in the operating revenues of the railroads of the United States for August brought the roads only a slight gain in net revenues. The operating revenues for August, 1914, were $117,009,576, against $124,764,032 for August, 1913.

The operating expenses for August, 1914, were $79,018,045, while for August, 1913, they were $87,756,902.

It would appear from these figures that the carriers, even with decreased operating expenses, suffered a disproportionate loss in revenue.

Bohemians, Friday, Associate.

MORE DUM DUM BULLETS

HAVE BEEN FOUND ON FRENCH ACCORDING TO THE GERMAN AMBASSADOR

WASHINGTON, Oct. 15.—Count von Bernstorff, the German ambassador, issued yesterday the following statement, under the heading "Authorized by the Imperial Government:"

"In possession of French soldiers who were made prisoners, particularly near Schirmek, Montmedy and Longwy, numerous steel mantle projectiles were found, the top of which had been bored out by machinery to a width of five and a depth of seven millimetres. Near Fort Longwy a mechanical contrivance was discovered serving to alter the bullets of finished cartridges in the above fashion. There, also, whole cases full of such cartridges of this description have been dealt out to the troops by the French army authorities.

"As regards the effect of these hollow-top bullets, commonly known as dum-dum bullets, the softer leaden nucleus will, at the impact, emerge from the steel mantle and flatten out, thus causing peculiarly cruel wounds and needless suffering. The same is to be said of the mantle, which, torn open, produces heavy lacerations in the organic tissues.

"The use of all such projectiles is prohibited by the rules of international law."

The embassy received yesterday a wireless message from Berlin saying:

"The English news that German industry is at a standstill with no possibility of export are lies. The economic life of Germany is progressing as usual. German industries, especially textile industries, are working with nearly full pressure."

FIREMEN EXHAUSTED

GRAFTON MEN WORK 36 HOURS WITHOUT RELIEF—NO HOPE UNTIL RAIN COMES

GRAFTON, Oct. 15.—Three forest fires were extinguished yesterday and two more are still raging. Fires in the Merriam district and Kitville are out after burning over 50 acres. A fire still burning on George hill has covered 225 acres and caused damage estimated at $6000. A fire on Pleasant street has covered 85 acres and is still burning. The home of Christopher Spratt was in danger at noon, but was saved after a hard battle. South Grafton men aiding those from the Centre. A fire near the Bannister home on Farnumsville road covered 20 acres before being extinguished.

The Grafton fighters are completely exhausted, many having worked 34 hours without relief. Day and night gangs are being organized.

State Warden John E. Crowe was in Grafton yesterday directing the fighters. There seems to be no hope until rain comes.

DOUBLE TRAGEDY

FREDONIA, N. Y., Oct. 15.—Joseph P. Mantz, 70 years old, shot his aged wife dead with a revolver at their home last night. He then went into the yard and killed himself with a shotgun.

GERMAN TROOPS HAVE BEEN PUSHED BACK

Driven as Far as Courtrai, Belguim, 26 Miles South west of Ghent, Where They are Entrenching, Says Report From London

LONDON, October 15.—Telegraphing Wednesday from Calais, the Daily Chronicle's correspondent says:

"The position on the allies' left wing which is now the most important section of the long battle line grows daily more satisfactory. The fighting around Lille has been extremely satisfactory to the allies. The Germans have been turned out of the semi-circular positions which they held around Lille and the corner of French territory which juts into Belgium there.

"The Germans have been pushed back as far as Courtrai (in Belgium) 26 miles southwest of Ghent, where they are entrenching. It appears that they will make a stubborn endeavor to hold the line of Blankenberghe, Bruges and Courtrai.

It was the German intention to make a dash on Calais coincidentally with the taking of Antwerp. In accordance with this plan they advanced in force on Hazebrouck, Mont Cassel and Saint Omer. The allies' guns near Mount Cassel mowed down the oncoming Germans who fell back, leaving several hundred wounded. The allies followed up their advantage, throwing the enemy back over the Belgian border.

During the fighting near Saint Omer a bomb from a German aeroplane killed three persons and injured six others. A French aeroplane pursued the German bomb thrower and killed the pilot and his companion with rifle shots.

SOME HOT SHOT FIRED

Meeting of Directors of Board of Trade—Charge That $40,000 Wasted on Varnum Annex for High School—Fire Prevention and Other Topics

The directors of the Lowell board of trade held an important meeting in Page's banquet hall last night and after discussing a relishing dinner, and listening to an eloquent address on Lowell by Rev. Dr. William A. Bartlett, they transacted considerable business. The city officials were again in line for their share of criticism. The directors have decided to oppose the proposed increase in the cost of railroad 50-ride tickets between Lowell and Boston. It was voted to hold a conference at the board's rooms in Central street Friday afternoon with the merchants doing business in Middle street in reference to proper traffic in the said street.

The meeting was called to order at 6.30 o'clock by President Robert F. Marden. The first number on the program was the repast, 10 directors taking places around the festive board. At the conclusion of the meal Rev. Dr. William Bartlett was introduced by the presiding officer and he gave a very interesting talk on Lowell as he sees it after an absence of fourteen years. The speaker devoted himself chiefly to the city's problem of Americanizing the foreigners who have flocked here in such large numbers and he declared that it seems to him that this city is solving the problem.

Business Session

At the close of his address, Dr. Bartlett was warmly applauded and the president then opened the business session. The chairman of the committee on new industries, Percy J. Wilson, reported he has investigated the plan of erecting a board of trade building and he does not recommend such a proposition. He also stated his committee was in touch with several desirable new firms, but it was having difficulty in finding locations suitable for new industries requiring 50,000 square feet of floor space or more.

Daniel F. Carroll said it was the duty of the board to aid city officials in securing a new high school instead of wasting $40,000 in renovating the Kirk street property recently purchased for a high school annex. He said the cost of the property was $25,000 and the cost of remodeling $15,000 and when the work is completed the city will have nothing worth while although the sum of $40,000 will be expended. He believes it is the duty of the board of trade to secure a review of the city's operations in order to ascertain where waste is occurring, and he suggested the board be represented at all hearings at city hall pertaining to the expenditure of money.

The fire prevention committee reported through its chairman, Daniel F. Carroll that three sub-committees had been appointed, one on a new building ordinance, another on water service and the third on fire department efficiency. He said the whole effort of the committee is to prevent fires and also reduce fire insurance rates on residential property. It was voted to send letters to the various schools of the city in an endeavor to interest the school children in the fire prevention movement, the idea being that they may be influenced to cease setting small fires of leaves and brush during the drought. A new member, Walter Clarkson, was elected.

JOLLY HARVEST SUPPER

UNIQUE AND MOST ENJOYABLE AFFAIR AT RICHARDSON HOTEL LAST EVENING

One of the most delightful little parties held in this city in a long time was the Harvest Supper at the Richardson hotel, last evening, in which some 25 couples, mostly patrons of the hotel dining room participated. The supper which included an elaborate and appropriate menu was a tribute to the good taste and ability of Steward Hadley and was served in the main dining room. The latter was most attractively adorned with autumn foliage and huge stalks of yellow corn while around the wainscoting were immense squashes, rosy apples and other picturesque and delectable products of the field. From each of the brilliantly lighted chandeliers was suspended a huge ear of corn with golden husk and floss. The menu cards were printed in the old fashioned style and contained in addition to the list of good things provided the following information and injunction: "Gradair Borjes will play ye fiddle and direct ye orchestra while ye eat. Ye menne and womenne can sit at ye same table, but all undue levitie and sparkin must be restrained."

The courses were served in the old fashioned style with an abundance of everything and at each table was a pitcher of "flip," or good old russet cider. The ladies' favors were Japanese novelties while the gentlemen received gun-metal match safes. A most pleasing feature of the evening was the cabaret numbers by Miss Marguerite Turgeon, a most attractive and talented young singer. She was accompanied by Borjes' orchestra, Mr. Thomas Maguire, Jr., presiding at the piano. At the conclusion of the supper the party repaired to the cosy dance hall on the top floor of the hotel where dancing was enjoyed until after midnight, the numbers interspersed with singing by Miss Turgeon. The dance hall was attractively decorated while a charmingly grotesque aspect was given the scene by the papier-mache "Kellys" worn by the gentlemen and the variegated stocking caps of their fair partners. All present pronounced the party one of the best ever and at their request the management has consented to conduct another party on Hallowe'en

Bohemians, Friday, Associate.

HIS HAND INJURED

While at work on a machine at 77 Middle street last evening Edward Winters caught one of his fingers in a gear and was taken to St. John's hospital where it was found necessary to amputate the injured member.

OPENED JUBILEE CONFERENCE

Mrs. F. H. Stearns of this city opened the jubilee conference of the Women's Auxiliaries of the Y. M. C. A. at Everett yesterday. The convention, which was the 25th annual, was attended by over 800 delegates from Massachusetts and Rhode Island.

THE WEATHER

Fair tonight; Friday unsettled, probably local rains; moderate easterly winds.

THE LOWELL SUN

6 O'CLOCK

ESTABLISHED 1878 | LOWELL MASS. THURSDAY OCTOBER 15 1914 | PRICE ONE CENT

German Forces Are Within 15 Miles of Ostend

Paris Reports Marked Progress of the Allies

Russians Claim Sweeping Victory at Warsaw

CONFLICTING REPORTS FROM HEADQUARTERS

Russians Claim Complete Defeat of Austro-German Army—Berlin Denies Report — Austrian Arsenal Destroyed by Fire—More Canadian Troops Arrive

The Germans who are moving on Ostend are reported to have occupied Bruges, 15 miles east of the former city. This report is confirmed from neutral sources.

A German official statement coming direct from Berlin by wireless says that their troops in Belgium are now marching in part towards Ostend and in part in a southwesterly direction toward the French frontier. There has been heavy fighting east of Soissons and the Argonne, and the Germans have at no point lost ground, it is declared.

This afternoon's French official statement announces that the allies have made marked progress in the region of Lens and between Arras and Albert. On the centre, the allies, it is said, have advanced in the direction of Caronne while a German offensive movement to the north of Sant Die has been definitely checked. The reports and claims regarding the situation in the eastern theatre are as conflicting as before.

A despatch from Petrograd says that the Austro-German army was completely defeated Wednesday in the neighborhood of Warsaw, suffering enormous losses in casualties and prisoners.

A wireless message from Berlin says it was officially announced there today that the battle to the east of Wirballen in Russian Poland continues after 11 days of fighting favorable to the Germans, repeated advances of the Russians having been repulsed with heavy losses.

Paris says that the fighting continues along the front from Warsaw to Przemysl but gives no details.

A Russian advance in East Prussia is suggested in a despatch from Amsterdam which quotes a German correspondent at Rastenburg as reporting that the civilian population of Goldnap has evacuated the town for military reasons and precautions. Goldaap is in East Prussia, ten miles from the frontier.

A news despatch from Rome says that fire in the Austro-Hungarian arsenal at Trieste virtually destroyed a dreadnaught and damaged six torpedoboat destroyers. Several workmen suspected of incendiarism have been arrested.

Diseases which have played an important part in most wars are receiving the serious attention of the belligerents. Cholera is reported among the Russians and Austrians and typhus among some of the German forces, while the British are hurrying medical experts to France to make war on various ills reported among the allies.

Sweeping claims of victories over the Servians and Montenegrins are made at Vienna. On the other hand, the Servian government says that Belgrade is no longer in danger and some government business is being resumed at the capital.

The anti-Austrian war fever in Italy is said to be abating while Turkey continues in a truculent mood.

Holland is overrun with Belgian refugees and the arrival of refugees in England has afforded a serious problem for Great Britain. The United States probably will be appealed to for aid.

Further detachments of Canadian troops were landed in England today.

IN SUPERIOR COURT

CASES AGAINST THE BOSTON & MAINE RAILROAD COMPANY ON TRIAL

The case of Marion S. Cole of Waltham vs. Boston & Maine railroad, an action of tort, the plaintiff suing for damages for personal injuries was given to the jury in superior court this noon after each lawyer had made a long argument and the judge had charged the jury. The evidence was completed yesterday afternoon shortly before court adjourned.

The next case called was that of Lillian Walmsley of Malden vs. Boston & Maine railroad, also an action of tort. Miss Walmsley claims that on the day of June 6, 1914, as she was boarding a train at Maplewood station, Boston, the locomotive was suddenly started and she was thrown from her position on the step and dragged some distance, sustaining severe bodily injuries from which she suffered for several weeks. H. Sumner Holbrook of Boston for the plaintiff and Trull & Wier for the defence.

ELGIN LODGE, N. E. O. P.

Elgin lodge, number 166, N. E. O. P. will meet this evening in Veritas hall, Branch street, at 7.45 o'clock. There will be something for entertainment at the close of the meeting. All members are requested to attend.

For The Amateur

No one appreciates electric light more than the amateur photographer.

In the close confinement of his dark room he fears not the ruddy glow of the electric red lamp.

Electric light offers him triple safety.

Lowell Electric Light Corp.

50 Central St.

THE CHALIFOUX — CORNER —

DON'T FORGET

Our New Furniture at New Cut prices. Our slogan, "Not cheap goods but first class goods at lowest prices." We have our fourth floor filled with the most wanted furniture at this time at prices that you may see at a glance will save you many dollars.

Take safe plunger elevators to fourth floor.

TRAINING TEACHERS FOR THE VOCATIONAL SCHOOLS

Advanced Step in Development of Vocational Education — Lowell to be One of Five Centers — Plan Outlined by Mr. Allen of State Board of Education — Class Will Open Here Early in November

Mr. Charles Ricketson Allen, who has been for some time agent for industrial education on the staff of the state board of education, came to Lowell this morning to confer with F. F. Fisher, principal of the industrial school, Hugh J. Molloy, superintendent of schools, and newspaper men relative to the development of plans for the training of teachers for the vocational schools.

Mr. Allen has been designated by the state board of education to take immediate charge of this work and the plan is to open five centers in the state: Lowell, Boston, Worcester, New Bedford and Springfield. In each of these centers there will be offered an evening course which will run two nights a week for twenty weeks.

Mr. Allen says that to get the right type of man is the most important point. He does not favor graduates of technical schools because he says they

Continued to page five

IN POLICE COURT

Milkman Fined — Man Held for Grand Jury—Other Cases

Although three milkmen appeared before Judge Enright this morning only one case came up for trial with the usual finding of guilty the result. Harry W. Essex was charged with taking the cream from the top of his milk, found guilty of the milk violation and fined $50. Through his counsel, Melvin Rogers, Esq., he entered an appeal. Cyrus B. Udel and William J. Mailloux, two other defendants on the charge of violating the milk laws, put over their cases until next week.

A Dracut assault and battery case held the center of the police court stage for an hour or so today, niece and uncle being the two interested parties.

Last Saturday, it appears, Joseph Birchenough got quite drunk, so drunk in fact that he said this morning he did not remember the circumstances surrounding the assault. In a drunken temper he beat and dragged his niece about their home in the Navy Yard.

Hugh Green, a local fireman, testified to the assault. Mr. Green was hunting in the vicinity of the Birchenough home when he heard screams and rushed to the scene of the trouble without delay. There he found the defendant pounding the niece.

"What are you doing," the fireman told Judge Enright he asked Birchenough. The only reply of the latter was to make a rush for the firefighter. "And when he did that," said Green, "I met with one." The defendant's left optic still showed the effect of the "meeting."

Judge Enright dealt out a heavy sentence to the defendant after learning that the case under discussion today was not the first of its kind. Birchenough was sentenced to serve four months in the house of correction.

An Assault Case

The assault and battery case, in which Mohamed Jamele was accused of beating a fellow countryman, Dellor Hanna, over the head with a hammer, continued its course today and occupied the major portion of the police court session.

It was alleged that the defendant smote Hanna with a tack hammer on the night of Sept. 27. The case was on trial yesterday for several hours with many witnesses testifying. The defense started its side of the case this morning. The defense contradicted the story told by the witnesses for the prosecution and occupied nearly as much time as the government's side of the case.

Daniel J. Donahue for the defense, and William A. Hogan for the prosecution, spent several minutes in summing up the case, at the conclusion of the testimony of the last witness. The evidence on the opposing sides was quite contradictory.

Judge Enright announced that he could not decide which group of witnesses was telling the truth, and for this reason held Jamele for the grand jury in the sum of $200.

Non-Support

John W. Mulroy, a former citizen of Lowell, but who now works in East Rochester, N. H., was arrested in that town on a warrant charging him with the non-support of his wife and brought back to Lowell. Mulroy faced the court on this charge today.

The wife told Judge Enright that this occasion is not the first upon which her husband has forsaken her without leaving behind him sufficient support for herself and their three small children. The defendant was quite willing to pay for his family's support today. Judge Enright issued a suspended sentence of four months to the house of correction upon condition that he send his family $6 per week.

The Fashion

SEE OUR SPECIAL LINE OF

TRIMMED HATS

$1.98, $2.98, $3.98

115 MERRIMACK ST.

PRES. WILSON SIGNS BILL

CLAYTON ANTI-TRUST BILL NOW LAW —ADMINISTRATION'S TRUST PROGRAM COMPLETED

WASHINGTON, Oct. 15.—President Wilson today signed the Clayton anti-trust bill, thus completing the administration's trust program. There were no ceremonies connected with the signing of the bill.

GOV. GLYNN ENDORSED

NEW YORK, Oct. 15.—Governor Glynn of New York was endorsed for re-election today by President Wilson, who sent him a letter expressing the hope that the voters of New York would return him to office with an "emphatic majority."

TWO FATAL ACCIDENTS

PRESQUE ISLE, Me., Oct. 15.—Two fatal accidents were reported here today. The victims were Henry Duncan, 66, a prominent farmer, who was thrown from a wagon in his field and sustained a broken neck when his horses ran away; and John, the four-year-old son of Ora Henderson, who was thrown from a wagon and run over.

THREATENING BRUSH FIRE

HAS BEEN BURNING SEVERAL DAYS IN PAWTUCKETVILLE—STILL GIVING TROUBLE

Firemen from many of the fire companies of this city have been fighting a fire covering acres of brush, young timber and woodland in the vicinity of Varnum avenue practically all of this week and it is the opinion of many that nothing short of a heavy rain will extinguish the flames which are beginning to prove dangerous. The brush fire started Monday and since that time telephone alarms have been pouring into the Central fire station at a rate of two or three a day summoning the department to put out fires in that part of Pawtucketville. Firemen have also spent several hours watching the spot for fear the blaze would break and reach larger proportions.

This forenoon a portion of the department was sent to Varnum avenue to fight a stubborn brush fire while another hose company responded to a telephone alarm for a fire near West Meadow road. Both fires gave the firemen hard battles and they were obliged to remain on the scene for some time afterward.

Auto Caught Fire

The auto of the Lowell Trust Co. caught fire on Gorham street about 1.20 o'clock this afternoon and Hose One hustled out and quenched the flames before any appreciable damage had resulted. A leak in the gas tank is thought to have been the cause of the fire.

A telephone alarm was sent in from the house at 381 Lincoln street, owned by J. B. Donovan and occupied by Marcel Hebert and family, just before one o'clock. The children had gotten hold of some loose matches and set fire to several light articles. The firemen once more extinguished the flames before much damage had been done.

ROCHAMBEAU COUNCIL R. A.

The members of Rochambeau council, R. A., at a meeting held last night pledged themselves to double the membership of the council within a couple of months if possible and accordingly they formed two recruiting teams which will go right out and work until Dec. 3 when a large class initiation is expected to be held.

The meeting was held at C. M. A. C. hall with Regent Albert Bergeron in the chair. Routine business was transacted. Two captains were appointed to head the recruiting teams and all present pledged themselves to bring in one or two new names.

EVACUATE GOLDAP, EAST PRUSSIA

LONDON, Oct. 15.—A despatch to Reuter Telegram Co. from Amsterdam says:

The evacuation of Goldap in East Prussia by the civilian population is revealed by the Cologne Gazette correspondent at Rastenburg who says that the departure was caused by military reasons and precautions.

Second Edition

POST OFFICE ROBBED AT NORTH BILLERICA

Safe Blown Open and Stamps and Money Taken—The Office Wrecked and Windows Broken —Explosion Heard at 2.20 This Morning—No Clue

Billerica police officers, postmasters and business men are stirred up today as a result of the fifth postoffice break within a few years, the North Billerica postoffice having been robbed early this morning by what is believed to be a band of professional yeggmen. For the first time since the burglars have been paying visits to the town federal building the safe was rifled and a sum of money, stamps and all papers of any value were taken.

The break took place at 2.20 o'clock. A large clock which was stationed on a wall in the postoffice was blown from its position by the explosion which was made to open the safe. When the break was discovered this morning it was found that the timepiece had been broken and stopped at just 2.20 o'clock.

This is also corroborated by Joseph Higson, who resides on Lowell street, about 150 yards from the postoffice. The young man claims that he heard the explosion and upon looking from his bedroom window saw flashlights inside the building. He saw that it was just 20 minutes after 2 o'clock but made no attempt to warn the police. The break was not reported to Chief of Police Martin Conway until nearly 6 o'clock.

Uncle Sam and Postmaster Neil Mahoney are the victims of the gang. The building was entered through a front window after a futile attempt had been made to pry open the main door. The glass was broken and a hole made large enough for one person to crawl through into the postoffice of the building. The safe was not removed from its place, nitro glycerine having been used to blow off the door.

The explosion turned the contents of the office topsy-turvy breaking furniture, displacing articles which were piled up on shelves and knocking the top off the private box case. A part of the safe was blown through a window and found on the veranda early this morning while one or two small windows were broken by flying debris. This noise aroused Joseph Higson and it is believed that the thief or thieves remained in the premises five or ten minutes longer in order to get away with all valuables.

The exact loss to the postoffice department and to Postmaster Mahoney could not be estimated today as papers, stamp books, blank cheque books and everything in the safe were missing. It is stated, however, that about $40 in money belonging to the post office department, and about $10, the property of Mr. Mahoney, besides a large number of stamps of various descriptions and other articles were taken. The mail was not disturbed to any extent and contrary to other years, the cigar and cigaret cases were not ransacked.

Two heavy blankets, bearing the name of Frederic S. Clark and stolen from the livery stable of Dennis J. Dewire, were used in an attempt to drown the sound of the explosion. The blankets were not taken away from the post office by the burglars.

Chief Conway stated today that he believed last night's break was the work of a gang of real yeggmen, who believed that a larger sum of money was kept in the postoffice. He believes this was their first visit to the Billerica postoffice and does not in any way connect them with the men who have looted the postoffice on other occasions. The fact that they made directly for the safe and spent no time in securing cigars or candy seems to uphold this statement.

The men were undoubtedly bold operators as, according to Mr. Higson, they were flashing their lights and working busily less than a minute after the explosion occurred. Whoever prepared to blow open the safe must have left the building for safety when the fuse was touched. They had several hours to make their get-away before the robbery was discovered by the authorities and as yet no clue as to their identity has been discovered.

An inspector from the postoffice department will be called to Billerica to make an investigation.

FRIDAY'S SUN FEATURES

READ OF LOWELL'S PART IN WORLD'S SERIES 25 YEARS AGO—OTHER INTERESTING ARTICLES

The coming of the Australian ballot quarter of a century ago starts The Old Timer on some interesting reminiscences relative thereto, including what the secret ballot showed the high browed wards of Lowell and how the ballot was beaten in its infancy. It also recalls some good stories of the old-time caucuses, including a celebrated speech made by Michael J. Dowd at a ward five caucus. The Old Timer goes back to the world's series of quarter of a century ago when Lowell was represented on third base on the world's champion team.

Friday's Sun will also have other interesting features. "What the French Maid Said" will contain valuable information for the ladies regarding topics which interest them, while "The Rabbit's Foot" will, as usual, include timely and valuable suggestions of general interest. The children will want to have the "Sleepytime Tales" read to them, and one of this pleasing series will be printed in The Sun tomorrow.

Bohemians, Friday, Associate.

FARRELL & CONATON

PLUMBERS, STEAM, GAS AND WATER FITTERS

243 Dutton Street Tel. 1518

THE GINGRAS INQUEST

RESUMED TODAY BEFORE JUDGE PICKMAN — MANY WITNESSES WERE SUMMONED

The inquest into the death of Charles Gingras, who was murdered in the plant of the American Hide and Leather company in Perry street, was resumed before Associate Justice Pickman in the court of second sessions at 10 o'clock this forenoon. Only Superintendent Welch and an interpreter, if necessary, were allowed in the room as the witnesses were called in one at a time to undergo an examination.

Since the inquest was opened last Saturday, the local police in co-operation with the district attorney's office have spent considerable time investigating slight information which has been brought to their attention and each person believed to have seen the man on the morning that he met his horrible fate or to know anything of the murder, was summoned to appear at the inquest.

The greater number of the witnesses today are employed at the American Hide and Leather company, including the men who were working there when Gingras reported, and the two men who found the man when he was breathing his last. It is said that the police are still working with the belief that robbery alone was the motive of the crime.

BRAVES GIVEN BANQUET

New World's Champions Guests of City of Boston—Mayor Curley Presides at Official Reception

BOSTON, Oct. 15.—Official recognition of the triumph of the Boston Braves over the renowned Athletics was taken last night by Mayor James M. Curley and the Boston city council in the form of a reception and banquet to the victorious team at the Copley-Plaza.

With the exception of "Red" Smith, who is still confined in St. Mary's hospital, New York city, and "Dick" Rudolph, who hustled to the Bronx as soon as possible after the world's championship was won, to greet the new member of his family, a girl, practically the entire Braves organization was present.

Also present as guests were Lieut. Gov. Edward P. Barry, Asst. Atty. Gen. Thomas P. Riley, representatives of the famous "Winter League" organization and prominent rooters who have been almost in constant attendance at the games of the Braves throughout the season.

The achievements of the Braves were rehearsed again in speech and story, and for more than three hours the speakers told of the renown that would come to the city of Boston from the famous victory over the Mackmen.

Some Political Booms

Somewhat because of the nature to the affair, baseball was not the only subject discussed, for Lieut. Gov. Barry took occasion to spring his own boom for for governor and Asst. Atty. Gen. Riley characterized Mayor Curley as another world's champion, gubernatorial in his size and United States senatorial in his possibilities."

George T. Stallings, however, was the most feted man of the evening because, aside from his own speech, in which he gave the credit for the wonderful victory to the untiring efforts of the team, every other speaker emphasized the fact that without him at the Braves' helm they would not have overcome the tremendous odds against them and finally to wrest the crown of baseball supremacy for 1914.

Appropriate souvenirs of the occasion were baseballs simulated in papier mache, bearing suitable inscriptions relative to the big baseball classic, which practically every person present had autographed by the baseball celebrities.

Baseball Decorations

A feature of the decorations in the Grill room, where the banquet was held, were two large figures made of ice. One of these was a representation of a baseball player with extended bat, while the other was a large figure "B." Picturesque electric effects formed the backgrounds for these objects.

Behind Mayor Curley's chair as toastmaster, was an enlarged photograph of the team, while directly in front of him, at the head table, was life-size bust of an Indian. Surrounding this were flags and streamers appropriately inscribed. The entire room was decorated with national flags and bunting, interwoven with "Braves" pennants.

Mayor Curley opened by saying that Boston would sacrifice everything, even its position as the most healthy city in the country for the home run made by "Hank" Gowdy in Monday's game, which he believed was the beginning of the end of any possible chance of the Athletics winning the series.

The mayor drew an analogy between the victory of the Braves and that of Ben Hur in the famous chariot race, reciting that Messala's reason for Ben Hur's victory was due to the fact "that he came from the galley's and won by hard work and by proper leadership."

Connie Mack's Cousin

Lieut. Gov. Edward P. Barry declared that the winning of the world's championship means a wonderful asset to the city, its merchants and its hotels, which latter have been enriched, he said, by at least $500,000.

In nature of a confession, he stated that although his wife was a second cousin of "Connie" Mack and that he himself was a first cousin to the famous leader of Mackmen, he had always rooted for the Braves to win.

He then sprung the gubernatorial boom by declaring "I will apply for the job of mascot of the Braves after I have become governor of the state."

James E. Gaffney, owner of the Braves, gave all the credit for the wonderful victory to Mr. Stallings, because he, the owner, had quit the team on its last trip to Brooklyn and left the grounds saying to one of the players: "Tell Stallings to keep his team; I'm going back to the contracting business.

"But when they were practically assured of winning the National League pennant I returned to the team and have ever since neglected my contracting business."

Mr. Gaffney then expressed his thanks for the splendid reception he had been accorded in Boston and said he hoped that the people who did not get tickets for the world's series would overlook any shortcomings.

"I hope they will forgive us," he said, "but we could accommodate only 35,000 persons instead of the 100,000 who wished to see the games. Mr. Nickerson and a great number of clerks worked night and day to try and satisfy all, but it was an impossible task." He closed with a splendid tribute to "Willie" Connors, the mascot of the team.

Game Shown to Be Clean

Daniel J. McDonald, president of the city council, stated that Boston "is once again on the map, for the series just closed has put Boston much more prominently before the national public than anything that has happened here for many years.

"The winning of four straight games will probably never happen again and I believe that this victory of the Braves has demonstrated fully that the world's series are not controlled for the revenue derived.

"It has demonstrated that baseball is a clean, wholesome sport, not conducted solely for the money to be made, for the players could have stretched the series out for three more games for the benefit of their president and the baseball magnates."

Stallings Gives Secret

Following the singing by the entire gathering of America, Manager Stallings was introduced. He declared that the secret of the club's success was the constant daily drill of the team. Even when we were getting licked, we gave the people a taste that we were going to come. We took our medicine and we stuck to the ship. The results tell the story

"The team improved every day from the Fourth of July on and it was going 'like a house afire.' When the world's series came along, the team was better than at any time during the entire season. It was so good that we have beaten all and who is there now for us to play?

"When 'Red' Smith was injured in that second game with Brooklyn, it would almost take the heart out of any one. But the spirit of our team was unbeatable. Even the players on the bench, who did not get into the world's series were always ready to go up and try to do what Gowdy did.

Skull Practice

"We worked harder in preparation for this series than any team ever did, and there was not a weak spot about the Athletics that we did not know. We held morning conferences in the clubhouse that we dubbed 'skull practice,' and these talks about the opponents that we were to meet got us closer and closer into touch."

He then paid a tribute to Johnny Evers and "Rabbit" Maranville and stated that the public does not realize yet the ability the team had. "It was the best baseball team the world has ever had," he said, "and I do not want to be considered as throwing bouquets at myself in saying so.

"The boys had it in them and it was due to their wonderful cooperation that the team won, for nobody ever worked harder than they did, even the men with picks and shovels." He closed by calling for a toast to "Red" Smith, the injured third baseman.

Then followed stories and the reading of an original poem founded on the famous "Charge of the Light Brigade," adapted to the fight made throughout the season by the Braves.

Evers Admits Pulling "Bone"

Capt. Johnny Evers referred to the play he made Monday by which Philadelphia scored two runs as the "greatest 'boner' I ever pulled," adding that when he returned to the bench after the inning, instead of being jibed and knocked for making it, all the players gathered around him and told him to "forget it."

"That was the spirit that won for us. It was the worst mistake ever made, and I know it as well as any one else. But it was in just such a trying moment that I learned what real friends are." He referred feelingly to the sympathy extended to him by both the team and the management during the trying hours of his child's sickness and death, contrasting this to the treatment he received while with the Chicago team.

He concluded with a tribute to Manager Stallings, whom he declared was a man from whom he, even after 14 years of experience on the baseball diamond, could still learn much about the game and that the greatest credit for the victory of the Braves should go to Mr. Stallings.

Herman Nickerson, secretary of the Braves club, paid a glowing tribute to Mr. Stallings. "No man ever passed out of the Braves organization without a fair chance from Mr. Stallings, and of those let go by him not one has reappeared this year in major league baseball. Stallings is a picker of baseball players."

"Hank" Gowdy was then introduced as "Harrigan" Gowdy, the one man more than any other to whom the victory of the Braves was due. Gowdy declared that the Braves were the greatest baseball team and Mr. Stallings the greatest baseball manager in the world.

Asst. Atty. Gen. Thomas P. Riley spoke of the proud distinction brought to Boston by the great baseball victory.

Rabbit Maranville Talks

Walter Maranville, the diminutive shortstop of the victorious nine, related some of the experiences of the team in training in the south last spring, which indicated the thoroughness with which Manager Stallings began to build up his baseball machine. He said he always had the "hunch" that the sight of a hay team meant good luck.

"Last Friday morning in Philadelphia I was coming from church," he said, "I saw a load of hay being driven along the street by a colored man. When I got back to the club, I told my pals about it and said there wasn't a chance for us to lose.

"How could there be? For not only was it a load of hay, but it was driven by a negro! The 'hunch' came true."

WHAT THE FRENCH MAID SAID

FURNISHING A MAN'S ROOM

"Father wants me to plan on refurnishing his bedroom," remarked Marjorie. "Since he has seen my room I think he is really jealous."

"That will be fine," responded Marie with a pleased smile. "Now remember, my dear, that a man's room should be different than a girl's boudoir. All superfluous furnishings should be abandoned in a man's bedroom. The bedroom can easily with the least outlay be made the most attractive room in the house.

"Have the color of the walls plain and depend upon the color note in your hangings and coverings. It is wise to follow the prevailing idea of having all the bedrooms in one color with different cretonnes or chintzes to give the coloring note.

"There are such alluring new art designs, peasant linens, sunfast materials, taffetas, scrims, soft silks, etc., that one ought not to find any difficulty in selecting just the right thing.

"Stripes and checks are used. Some rooms are furnished entirely in cretonnes with enameled frames. It is possible now to purchase an entire chamber suit which includes the bed, bureau, chairs, table and desk.

"The windows are primarily meant to give light so don't obstruct the air and sunshine. A sheer curtain with side hangings which can be drawn to let in or omit the light, is the best selection.

"Some of the latest offerings in curtains have the loops in the material so that the rods can be slipped through with little trouble and straight even hangings are assured. If you buy the curtains by the yard, use the same material in all the rooms and have the over-draperies different in each room.

"From twelve and one-half cents up to any price you wish to pay there is wide variety of curtain goods. The simpler the pattern the better. A noticeable feature in drapery styles is the hanging of the curtain from the ceiling instead of from the casement.

"This idea comes from Germany and is probably the result of European architects to design windows which run within an inch or so of the ceiling instead of leaving a foot or two of wall above.

"The modern window is fitted with a sash curtain then the over drape and then a deep valance. Some of the draperies have a bottom flounce, and extend nearly to the door instead of merely to the window sill. The back grounds patterned with gay flowers are still in strong favor."

BETTING TALENT WENT WRONG

NEW YORK, Oct. 15.—The so-called smart men along Broadway—those who hop on apparently sure things bets and mollify the opposition by giving odds—suffered heavily by the defeat of the Athletics. Before the series started, backers for the Boston Braves were hard to locate, but considerable money was wagered in large individual bets at two to one.

When Boston won the first game, supporters of the Athletics did not lose heart and still were willing to give odds of six to five, and found more ready response from those who flock along with a winner. The second game in Boston's knapsack, the Athletics' backers had no way to get out other than to bet on individual games. They argued that Boston could not win four straight games, and here again they fell with a thud.

Probably the largest freak bet that went astray was $2000 to $100, laid by Arnold Rothstein, that Boston would not win four straight.

RUDOLPH AND GOWDY, ACTORS

NEW YORK, Oct. 15.—Dick Rudolph of the Bronx and Hank Gowdy, the batting hero of the world's series, will appear in a baseball sketch at Hammerstein's Victoria theatre for a week beginning next Monday afternoon. For their work on the stage the two members of the world's champions will receive $700 each.

RUDOLPH GOING TO FORDHAM

NEW YORK, Oct. 15.—Next Saturday is to be Rudolph day at Fordham. Following a demand by the students for some expression of appreciation of the fine work done by the former Maroon twirler, Manager Paul Lannin of the football team and Lester Patterson, president of the Athletic association sent a telegram to the Boston pitcher informing him of their plans and extending an invitation to the Fordham-Middlebury game Saturday.

Rudolph wired in reply that he would be at Fordham Saturday, and although he had received a thousand-odd telegrams, he answered Fordham's first.

GILBERT FOR REFEREE

NEW ORLEANS, Oct. 15.—Larry Gilbert, outfielder of the Boston Braves, will be referee of all preliminary fights at the Orleans and West Side Athletic clubs this winter, if Larry wants the berth. Promoter Tortorich said yesterday that as soon as Gilbert reaches town that he would talk to him about acting in the capacity named.

Gilbert plays semiprofessional baseball here in the winter.

RED SMITH'S LEG HEALING

NEW YORK, Oct. 15.—J. Carlisle Smith of the Boston Braves got the word of victory in his own apartment at 360 Montgomery street, Brooklyn, overlooking Tibetts field, where just one week before, almost at the minute, he broke his right leg and spoiled his chance to take part in the world series with the Athletics.

Just at that time it appeared to a great many persons that he had also spoiled the Boston's chances of getting away with the championship. One of those to whom the accident did not appeal in that light was Smith himself. He said right away that Deal would play the game and play it well and it was a source of huge satisfaction to Red to learn that his prediction had been fulfilled. He was as enthusiastic as if he had been right there himself.

Smith got out of St. Mary's hospital about two hours before the game began Tuesday. He hasn't suffered a bit of physical pain since he was hurt, but his mental agonies have been intense. The inning by inning reports of the first three games were brought to him as he lay in his cot at the hospital. His attendants found these reports more efficacious in keeping the third baseman quiet than all the admonitions in the world. Tuesday morning he told everybody he could stand it no longer and was going home. So home he was taken with a new pair of crutches and a great hunch that his discharge from the hospital was a good omen for the Braves.

An accommodating young man across the street worked the telephone to Manhattan during the game Tuesday and kept Red informed of every move his teammates made. When the word came that it was all over Red informed Mrs. Smith that he was going out for a walk. Protesting would have done no good and in a few minutes he and his wife and 3-year-old daughter were making slow but steady progress to the nearest drug store. From there he telephoned two telegrams, one to Manager Stallings and another to Pres. James E. Gaffney, telling them how glad he was.

Arrived back home Smith talked to a newspaperman.

"You know," he said, "this leg of mine hasn't pained me a bit. Never did. When they took me away in the automobile they gave me just a taste of whiskey and I felt myself getting sort of hot up around the collar, but there wasn't any feeling in my leg. I've been feeling this last week as if someone had tied a rope around me and held me in that bed. It looked sort of foolish to lie there when the thing didn't hurt at all.

"I'm going to have it x-rayed again just to make sure that in putting on the cast they didn't disturb the setting of the bones. They tell me that it was a good setting and I suppose along in January I'll be out running around again. I suppose I'll favor that side of me for a long time. There is going to be a bunch on the front of my ankle, but they say it won't interfere with my running. That is where the ankle bone was splintered. I'm lucky that I didn't get anything worse."

Smith paid his compliment to Stallings and Gaffney. He said he didn't want to work for two better men and he didn't think there were two better men. The Smith family including Red's crutches, will start for his home in Georgia today.

FEW GREAT ATHLETICS

PHILADELPHIA, Oct. 15.—Only a few royal rooters were at the railway station to greet the former world's champions when they arrived yesterday from Boston, where they had lost their title to the Braves.

There was a long line of disappointed ticket holders, however, at the department store where were redeemed the tickets for the third game that would have been played here had the Athletics succeeded in taking one game. More than $44,000 was refunded by the club's management. Many speculators had purchased tickets at a premium until the fourth inning of Tuesday's game, somewhat decreasing the profits they had made on the games played.

Joseph Leslie Bush, who pitched on Monday for the Mackmen, was married shortly after his return to Miss Sylvia E. McMahon of Bordentown, N. J. The ceremony was performed at St. Columba's Roman Catholic church. James Walsh, one of Bush's teammates, was best man. Bush and his bride will leave today for Chicago, where they will join other members of the Athletics' team who are to tour with the All-Stars.

Three witnesses of alleged grafting on the part of policemen at the preliminary sale of tickets appeared yesterday before the committee which is investigating the charges. They told of seeing uniformed policemen receive money from persons anxious to secure preferred places in the line of ticket purchasers.

JIMMY ARCHER ARRESTED

CHICAGO, Oct. 15.—Jimmy Archer, catcher for the Chicago Nationals, was arrested yesterday on a warrant charging assault. The complainant was George E. Wolfson, aged 29, a rug manufacturer, who says the ball player attacked him at the close of Tuesday's game between the Cubs and White Sox. Archer says that Wolfson annoyed Mrs. Archer. Wolfson denies the charge.

CHICAGO GAME POSTPONED

CHICAGO, Oct. 15.—With the games tied at three-all, rain yesterday temporarily halted the Cubs-White Sox city championship series. The seventh game will be played today on the American league grounds.

"Gains 22 Pounds In 23 Days"

Remarkable Experience of F. Gagnon. Builds Up Weight Wonderfully

"I was all run down to the very bottom," writes F. Gagnon. "I had to quit work I was so weak. Now, thanks to Sargol, I look like a new man. I gained 22 pounds in 23 days.

"Sargol has put 10 pounds on me in 14 days," states W. O. Roberts. "It has made me sleep well, enjoy what I ate and enabled me to work with interest and pleasure."

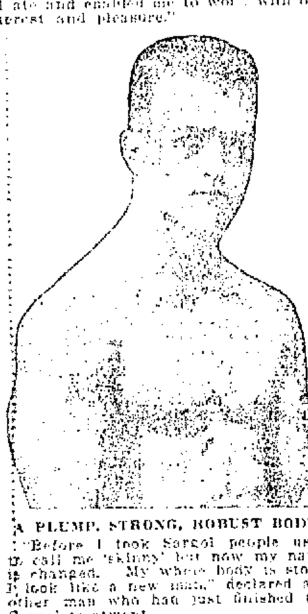

A PLUMP, STRONG, ROBUST BODY

"Before I took Sargol people used to call me 'skinny' but now my name is changed. My whole body is stout. I look like a new man," declared another man who had just finished the Sargol treatment.

Would you, too, like to quickly put from 10 to 30 pounds of good, solid, "stay-there" flesh, fat and muscular tissue between your skin and bones?

Don't say it can't be done. Try it. Let us send you free a 50c package of Sargol and prove what it can do for you.

More than half a million thin men and women have gladly made this test and that Sargol does succeed, does make thin folks fat even where all else has failed, is best proved by the tremendous business we have done. No drastic diet, flesh creams, massage, oils or emulsions, but a simple harmless home treatment. Cut out the coupon and send for this Free package today, enclosing only 10 cents in silver to help pay for postage, packing, etc.

Address The Sargol Co., 227-Y Herald Bldg., Binghampton, N. Y. Take Sargol with your meals and watch it work. This test will tell the story.

FREE SARGOL COUPON

This coupon, with 10c in silver to help pay postage, packing, etc., and to show good faith, entitles the holder to one 50c package of Sargol Free. Address The Sargol Co., 227-Y Herald Bldg., Binghampton, N. Y.

LOOK AT CHILD'S TONGUE IF SICK CROSS, FEVERISH

When Constipated or Bilious Give "California Syrup of Figs."

Look at the tongue, mother! If coated, it is a sure sign that your little one's stomach, liver and bowels need a gentle, thorough cleansing at once.

When peevish, cross, listless, pale, doesn't sleep, doesn't eat or act naturally, or is feverish, stomach sour, breath bad; has stomach-ache, sore throat, diarrhoea, full of cold, give a teaspoonful of "California Syrup of Figs," and in a few hours all the foul, constipated waste, undigested food and sour bile gently moves out of its little bowels without griping, and you have a well, playful child again.

You needn't coax sick children to take this harmless "fruit laxative"; they love its delicious taste, and it always makes them feel splendid.

Ask your druggist for a 50-cent bottle of "California Syrup of Figs," which has directions for babies, children of all ages and for grown-ups plainly on the bottle. Beware of counterfeits sold here. To be sure you get the genuine, ask to see that it is made by "California Fig Syrup Company." Refuse any other kind with contempt.

Established March 1, 1877

PETER DAVEY

UNDERTAKER AND FUNERAL DIRECTOR

Office 19 East Merrimack St. Telephone 79-W

Residence 83 Bartlett St. Telephone 79-R

CUT PRICES ON Leather Goods

DEVINE'S

121 Merrimack Street

Repairing, Etc. Telephone 2160

LES MISERABLES ALLEYS

Roll Offs Tuesday Nights

Private Alleys

1 String 10c, 3 for 25c

7-20-4

R. G. SULLIVAN'S

10c CIGAR

Made in America of the finest imported tobacco by skilled hand workmen. Factory, Manchester, N. H."

Beacon Bath Robe Blankets Warranted Fast Colors.

The Bon Marché

LOWELL'S MOST PROGRESSIVE STORE.

Special Orders Taken for Bath Robe Blankets.

A SHOWING OF

Beacon Bath Robe Blankets at $2.75

The Maximum of Wear and Comfort

72x90, Boxed With Girdles, Neck Cords and Frogs to Match Wrapper Blanket

are afforded by Beacon Bath Robe Blankets. They are warm, light and durable—superior from a hygienic viewpoint because made of sanitary cotton. They are non-absorbent, fast color and unshrinkable. Patterns are attractive and appropriate.

Beacon Bath Robe Blankets exactly meet the demands of the man or woman who is fastidious about negligee apparel.

LET US SHOW YOU THE NEW EFFECTS.

We Endeavor to Carry a Complete Range of Colors in Stock

Over 250 styles and colors in stock, in series of colors, in grays, blues, browns, reds and greens, pink and white, lavender and white.

Removes Hairy Growths Without Pain or Bother

(Modes of Today)

It is not necessary to use a painful process to remove hairy growths, for with a little delatone handy you can keep the skin entirely free from these beauty destroyers. To remove hair, make a stiff paste with a little powdered delatone and water. Spread this on the hairy surface and in about 2 minutes rub off, wash the skin and the hairs are gone. To guard against disappointment, be careful to get real delatone.

TO REMOVE EVERY SIGN OF DANDRUFF

Try This Simple Home Treatment. It Surely Makes the Hair Soft, Fluffy and Lustrous.

If your hair is not pretty, if it is losing color, too dry, matted, falling out, or if your scalp itches, you can quickly overcome all of these conditions at a trifling cost and only a few moments time. Just get from any drug counter, some Parisian Sage, a most helpful and invigorating tonic that supplies every hair need. It is easily applied, absolutely harmless and is as inexpensive as it is beneficial. Improvement begins with the first application, for Parisian Sage not only nourishes the hair roots but stimulates your hair to grow long, thick, soft, fluffy and lustrous. It immediately removes every bit of dandruff and stops itching scalp.

Be sure to get Parisian Sage for there is no other so effective and this will surely give your hair new life and beauty.

OWL ALWAYS GOOD

YES, IT'S FINE!

"The World, the Flesh and the Devil"

TODAY 5 OTHERS

ACADEMY

"THE IRON MAN"

Also CONVICT No. 1617

Keystone Comedy

OTHER BIG EVENTS

FIVE AND TEN CENTS

AMATEURS TOMORROW

If you want help at home or in your business, try The Sun "Want" column.

The Talk of the Town

OPERA HOUSE

2.15——TODAY——7.45

MATINEES (Any Seat) 10c EVENINGS 10c, 15c and 20c

RAYMOND TEAL MUSICAL COMPANY OF 18 PEOPLE

IN

THE IRISH CHRISTENING

4——FEATURE PHOTO-PLAYS——4

TOMORROW NIGHT, (FRIDAY) TANGO CONTEST

Exhibition Dancing Meet

MR. LARRY CONNORS AND MISS BRIDGEFORD

MR. JOSEPH SHEEHY AND MISS MACKLEY

Battle by Miner's and Broderick's Orchs.

Next Tuesday Eve., Oct. 20

Associate Hall Admission 25 Cents

FREE DANCING

ADMISSION FREE TO Prescott Hall, Saturday, Oct. 17th

NO CHECKING DANCING 8 TILL 11.30

B. F. KEITH'S

Where You Enjoy Amusement in Comfort

HIGH CLASS VAUDEVILLE

TODAY

The Five Sullys

Regina Conelli & Co.

Cervo the Great

Gilmore & Castle

The Ioleen Sisters

Tinsman & Tinsman

The Funny Puppits

Hearst Selig Weekly

1000 Metinee Seats 10c

MERRIMACK SQUARE THEATRE STOCK COMPANY

Matinees at 2, Evenings at 8

ALL THIS WEEK

The Great American Comedy

"MRS. WIGGS OF THE CABBAGE PATCH"

Seats Now for All Remaining Performances

NEXT WEEK—"LITTLE LOST SISTER"

FIGHTS GIFT TO FRIEND

MRS. WHITNEY OF BOSTON NEVER HEARD OF MRS. BARKER, TO WHOM HUSBAND LEFT $250,000

BOSTON, Oct. 15.—Robert G. Dodge of Boston was appointed special administrator by Judge Grant in the probate court yesterday to take care of the $500,000 estate of the late Theodore D. Whitney of the Hotel Puritan, on account of the contest of his will that has been started. The will bequeathed nearly half of the property to his friend, Mrs. Amy H. Barker, of 172 Harvard street, Brookline.

The appointment of the special administrator was asked for by Phineas Hubbard of Cambridge, named as executor in the will. He asked the court to have himself and Fred M. Lamson appointed special administrators.

Whitney died Sept. 7 last. Notice of contest of his will was recently entered in the probate court by the widow, Mrs. Annie I. Whitney. She was left $20,000 and the interest of half the estate for life. On her death the will directs half of the estate shall go to Mrs. Barker, herself a widow, and the other half to the testator's sister, Mrs. Carrie W. Myrick of the Hotel Puritan.

It is said neither Mrs. Whitney nor Mrs. Myrick had ever heard of Mrs. Barker till the contents of the will were made known.

Y. W. C. A. CONFERENCE

REPRESENTATIVES OF N. E. ASSOCIATIONS WILL MEET IN THIS CITY NEXT WEEK

Y. W. C. A. workers from all over the eastern part of New England, extending from Bangor, Me. to Providence, R. I. will assemble at the local association building in John street next Wednesday for the purpose of increasing the efficiency of members, secretaries and other officials. The conference is held under the auspices of the northeastern field committee, one of the territorial divisions of the national board.

The program includes some of the ablest women connected with the association movement on topics which will be of interest to every thinking woman. At the morning session, beginning at 10 o'clock, Miss Elizabeth W. Dodge, chairman of the northeast field committee and niece of the national president, Miss Grace Dodge, will preside. The devotional talk, both morning and afternoon, will be given by Miss Harriet Broad, general secretary of the Boston Y. W. C. A. Miss Pauline Sage, a Wellesley graduate, who is the new executive for this field, will speak on the world's conference in Stockholm, Sweden, where were assembled last June representatives from the 28 different countries where the Y. W. C. A. has established a footing. Miss Amy Morris Homans, head of the Wellesley School of Hygiene and Physical Education, will give her expert testimony on "What the Department of Physical Education Can Do for the Young Women of the City." Following this will come a questionaire, conducted by Mrs. Kendall Emerson, a former president of the Worcester Y. W. C. A. At this time delegates and others will have an opportunity of asking questions about association policies and activities, with a view to gaining benefit from the experience of the various associations represented. At 1 o'clock luncheon will be served to the out of town guests under the direction of Mrs. F. F. Munn and a committee of directors and volunteer workers.

At the afternoon session, which will begin at 2.30 o'clock, Miss Dodge will speak on "The New Emphasis in Our Work and Our Interests at the Panama Exposition." Following this will come a round table discussion on "Religious Work and Religious Ideals," conducted by Miss Lena M. Farrar, travelling city secretary, who was so valiant a helper at the time of the local finance campaign. Work of the extension department will be presented by Miss Ernestine Friedmann.

In the evening at 5 o'clock a big gathering is planned for club and class members and for all persons who can more conveniently come in the evening. Miss Ernestine Friedmann, the field extension secretary, will speak and there will be brief talks by the other speakers of the day. This session, like all the others, is open to the public and the most hearty invitation is extended to the people of Lowell to come into a more intelligent appreciation of the aims and methods of the national Young Women's Christian association, of which the local unit is a part.

The chairman of the Lowell committee for the institute is Mrs. Alvah Sturgess. Mrs. F. F. Munn will have charge of the luncheon and Mrs. S. H. Thompson will arrange for places of entertainment for those guests who find it necessary to remain in the city over night.

NONE TO BLAME FOR WAR

PROF. A. C. COOLIDGE THINKS GOVERNMENTS HONESTLY DESIRED TO AVERT WAR NOW RAGING

BOSTON, Oct. 15.—An explanatory talk on the European war was given last night by Prof. Archibald C. Coolidge to a crowded audience at the Harvard club. "All the evidence seems to prove," said the speaker, "that on every side in the conflict there is a perfectly honest and very firm belief in the righteousness of their cause. Personally I do not believe that any nation or any government—though I will not say that in the case of single individuals—has in any way consciously and deliberately tried to bring about this great war. I regard them as believing with perfect honesty that the war was forced upon them. The disputes as to mobilization are pretty futile, and fundamentally it does not very much matter which mobilized first. As to the violation of the neutrality of Belgium, it is hard to escape the conclusion that the crossing of the Belgian frontier was part of the German military plans.

"The deeper causes of the war, going back for many years, are mainly three—the hostility between France and Germany, the eastern question, and colonial and economic questions—and none of these questions was susceptible of arbitration."

Prof. Coolidge closed with the wish that the matters in dispute might be in some way so settled that they would not again destroy the peace of the world.

NEW FIVE-ROOM FLAT TO LET: large bath and pantry, steam heat; on Pleasant st., near Rogers st. Inquire 202 Pleasant st.

PANAMA CANAL

Landslide in Culebra Cut Completely Interrupts All Traffic

PANAMA, Oct. 16.—A serious landslide in the Culebra cut at a late hour last night interrupted completely all traffic through the Panama canal. Several ships in the canal have been unable to complete their passage.

The reports indicate there were earth movements on both sides into the channel from the slopes of Gold and Contractors hills, which are virtually opposite each other.

Col. Goethals and other officials are this morning making an estimate of the damage. It is said that traffic through the canal probably will be interrupted for some time.

PARADE OF NOTED MEN

IN CONNECTION WITH 150TH ANNIVERSARY AT BROWN, IN PROVIDENCE, R. I.

PROVIDENCE, Oct. 15.—Brightest weather conditions yesterday made Brown university's most remarkable parade a decided success. It was one of the longest lines of distinguished guests, officials, educators and alumni ever witnessed in this part of the country.

The celebration of the 150th anniversary was continued with impressive exercises at the First Baptist Meeting House. Hon. Charles E. Hughes, associate justice of the United States supreme court, one of Brown's most famous sons, delivered an historical address. He was tendered a great ovation.

The procession formed on the front campus and Henry Joslin was chief marshal. There was more than usual color in the academic gowns worn because of the larger number than commonly of titles and degrees borne by the visitors from other colleges. There were also several representatives of women's colleges and the seniors of the women's college of Brown in the procession.

After the addresses the delegates from institutions in foreign countries and in the United States were presented to Pres. Faunce in order of their institutions. At the close of the presentation a processional was rendered by the orchestra, and the exercises closed with benediction.

Then the procession marched up the hill again. In Sayles hall from 12.30 to 1 an organ recital was given and at 1 the university luncheon to delegates, corporation, faculty, guests and alumni was served in Rockefeller hall and the Lyman gymnasium.

Last night all the visitors and Brown men in general were entertained at a concert in Infantry hall, and later at 10.30 a reception to delegates took place at the school of design. More than 600 were present at this affair. Many reunions were held during the day and evening.

In the parade yesterday were John D. Rockefeller, Jr., and Ex-United States Senator Nelson W. Aldrich, his father-in-law. They walked side by side and attracted general attention.

TERM "STRIKEBREAKER"

PROTEST OF WAR DEPARTMENT'S DEFINITION OF WORD WILL BE SENT TO WASHINGTON

DENVER, Oct. 15—A protest of the war department's definition of the term "strikebreaker" will be sent to Washington by the United Mineworkers of America, according to a statement of John McLennan, president of district number 15 published here today. A recent order by Secretary Garrison to station commanders of federal troops in the coal strike district advises them that men seeking employment in the mines and declaring their intention of becoming bona fide residents of the state should be prompted to go to work.

"Although the secretary of war is without doubt acting in good faith," said McLennan, "the interpretation he puts upon 'residents of the state of Colorado' will permit the hiring of men outside the state and sending them here individually with instructions to declare their intentions of becoming 'bonafide' residents and the military authorities will be obliged to let them work."

MRS. MAWSON'S WILL

BOSTON, Oct. 15.—The will of the late Mrs. Mamie E. Mawson of 23 Gardner street, Allston, after a week of trial, was sustained yesterday by a Suffolk jury before Judge Brown.

Mrs. Bertha R. M. Cheney of 212 Savin Hill avenue, Dorchester, adopted daughter of Mrs. Mawson, sought to break the will. She was left $500 out of the $30,000 estate, while Mrs. Martha Schroeder of Chicago, sister of the testatrix, was left the house in Allston and the residue of the estate.

The jury answered that the will was the last will and testament of Mrs. Mawson, that she was not of unsound mind when she made it, and that it was not procured by the fraud or undue influence of Mrs. Martha Schroeder.

Mrs. Cheney is the wife of Herbert N. Cheney, civil engineer for the Boston Consolidated Gas company.

Mrs. Mawson died about a year ago, between the age of 50 and 60 years.

SIGNOR BATTISTI ELECTED

ROME, Oct. 15.—A despatch from Venice says that at a meeting of constituents in Feltre, held to elect a new deputy to represent that town in place of Deputy Guido Fusinato, deceased, all the candidates withdrew from the contest in order to permit of the election of Signor Battisti, until recently representative from Trent, Austria, in the Austrian chamber of deputies. Signor Battisti, a short time ago, was charged by Austria with high treason for having come to Italy to make speeches in favor of the annexation of Trent and Trieste by Italy.

WILL OF GARDNER M. LANE

SALEM, Oct. 15.—The will of Gardner M. Lane, late treasurer of the Massachusetts branch of the Red Cross society and president of the Boston Museum of Fine Arts, was filed at the probate court today. The entire estate is left to his widow, provided, however, that if she dies within 30 days after his decease it should be divided between two other relatives. The bill is dated June 30, 1914.

NOTICE

We have begun cutting up Country Killed Pigs. We are also taking orders for your winter Apples, Squash, Potatoes and Onions. Special prices on large lots. Put in your winter supply NOW while the prices are low. Goods delivered direct from car.

SAUNDERS MARKET
59 GORHAM ST. COR. SUMMER ST.
TELEPHONES 3890-3891-3892-3893

CANDY

We have just received a fresh lot of Quimby Candy.

80c Assorted Milk Chocolates	39c
40c Assorted Chocolates	29c
Old Fashioned Chocolates	19c
Chocolate Peppermints	19c
Chocolate Caramels	19c
Assorted Creams	21c
Quimby Caramels	27c
Full Cream Caramels	39c
Asserted Chocolates	12 1-2c
Quimby Special, 1 Lb. Box	25c
California Figs 9c pkg., 3 for	25c
Candied Figs, 1 lb. box	25c

7c SUGAR 7c
Have all you want

Brown Sugar, lb	6c
Powdered Sugar, lb	7 1-2c
Cut Loaf, lb	8½c
Crystal Domino Loaf, 2 lb. pkg	19c
Crystal Domino Powdered, 1 lb. pkg.	10c

SOAPS

Soapine	4c Pkg.
Ivory Soap	6 for 25c
Peerless White Floating	10 for 25c
White Rose	10 for 25c
Swift's Pride	9 for 25c
Swift's Naphtha	7 for 25c
Swift's Borax	7 for 25c
Lenox	9 for 25c
Welcome	7 for 25c
Every Woman's	7 for 25c
P. and G. Naphtha	7 for 25c
20 Muleteam Borax	7 for 25c
Pure White Castile	7 for 25c
Snap	14 for 25c
Pearl	6 for 25c
Bee	6 for 25c
Swift's Wool	7 for 25c
Grandma's Washing Powder	4c, 12c
Jumbo Washing Powder	4c
Swift's Washing Powder	4c
Big 10 Washing Powder	4c
Pearline	4c, 3 for 10c
Star Naphtha Washing Powder	4c, 16c
Gold Dust Washing Powder	4c, 18c
Sal Soda Washing Powder	5c Pkg.
Lighthouse Cleanser	4c

BEEF IS CHEAPER

We are now carrying a line of Beef that will appeal to the good judgment of rich and poor alike.

Legs Lamb	16c up
Fores Lamb	9c
Legs Mutton	12c
Fancy Lamb Chops	15c
Best Sirloin Roast Beef Tip	15c lb.
Best Roast Beef, first cut,	14c
Chuck Roast Beef	11c up
Leg Veal, lb	14c up
Fresh Pork Shoulders,	13c up
Rump Butts, lb	16c
Top of Round	20c lb.
Chickens and Fowl (fresh killed)	16c, 18c lb.
Fresh Pork Loins, lb	17c up
Porter House Steak	25c
Best Rump Steak, lb	24c, 27c
Best Round Steak, lb	17c, 19c
Best Sirloin Steak, lb.	20c
Fancy Corned Beef	10c
Smoked Shoulders	13c Up
Spare Ribs, lb	8c
Sweet Pickled Shoulders	13c up
Sugar Cured Hams, lb	16c
Pork Butts, Boston Cut, lb	15c
Ducks	10c
Raw Leaf Lard	14c
Fresh Pigs Feet	7c
Wide Spare Ribs, lb	11c

FISH
SPECIAL

FRESH SALMON EXTRA QUALITY	10c
SWORD FISH	12½c lb.
FRESH HALIBUT CUT FRESH FROM BEST PARTS	12½c lb.
SHORE HADDOCK, lb	5c
Codfish	5c
Fresh Herring, each	5c
Flounders	6c
Extra Large Mackerel	20c, 25c
Butter Fish, lb	8c
Pollock, lb.	5c
Finnan Haddie	8c
Canned Clams	8c
Salt Salmon	8c, 10c
Fish Cakes, 1 lb. pkg	14c
Shredded Fish, pkg	5c
Salt Fish, 1 lb. pkg	7c
Oysters, qt	35c
Clams, qt	25c

BUTTERINE

Very Good Quality Butterine, lb	15c
10, 30 lb. Tubs, lb	14½c
Highest Grade, lb	20c

VEGETABLES

NEW POTATOES, Peck	16c
Red Cabbage, lb	3c
New Carrots	3 lbs. for 5c
New Parsnips, lb	3c
Citrons, lb	1 1-2c
Peppers	2 lbs. for 5c
Kale, pk	8c
Spanish Onions, lb	4c
Apples, pk.	15c
Fancy Corn, doz.	10c, 12c
New Cabbage, lb.	1c
Green Tomatoes, pk	12 1-2c
Beets	3 for 5c
Cranberries, qt	5c
Fancy Boston Lettuce	3 for 10c
Squash, lb.	1½c
Onions	3 lbs. for 5c
Sweet Potatoes	12 lbs. 25c
Yellow Turnips	3 lbs. 5c
Scullions	3 lbs. for 5c
Celery	9c
Cauliflower	6c

FRUIT

FANCY ALBERTA PEACHES, CRATES	$1.20
Malaga Grapes 6c, Tokay Grapes	6c
Pears	6c
Grapefruit	2 for 5c
Bananas	10c dozen
Lemons, doz	10c
Oranges, doz	10c to 30c
Plums, doz	6c
Concord Grapes, basket	10c
Niagara Grapes	10c
Delaware Grapes	10c

$6.25 - FLOUR - $6.25

Our stock of Bread Flours includes the following brands: MUSKETEER, ETHAN ALLEN, TELEPHONE AND SEARCHLIGHT—

$6.25 Barrel—80c Bag

Best Pastry, Snow Crust and White Lily Brands

70c Bag

COMPOUND LARD

50 Lb. Tub Compound Lard	9c Lb.
20 Lb. Tub Compound Lard	9 1-2c Lb.
10s, 5s, 3s Compound Lard	11c

PURE LARD—Swift's Silver Leaf Brand

50 Lb. Tub Pure Lard	11 1-2c Lb.
20 Lb. Tub Pure Lard	12c Lb.
3s Pure Lard	39c Lb.
5s Pure Lard	65c
10s Pure Lard	$1.25

BUTTER

WESTERN CREAMERY, lb.	27c
FANCY NORTHERN CREAMERY, lb	30c
BEST GRADE FANCY CREAMERY	30c, 32c
FANCY FRESH VERMONT CREAMERY, Will Please the Most Fastidious Taste	35c
MEADOW CREAM in 1 Lb. Cartons	35c
ELM TREE FANCY CREAMERY, 1 Lb. Cartons	30c
YORKSHIRE FANCY CREAMERY, in 1 Lb. Cartons	34c

CAMPBELL'S SOUPS
Tomato, Vegetable and Chicken....7 1-2c can
Campbell's Pork and Beans, 9c, 3 for 25c

Salmon, pink 8c
Red Salmon—Columbia River Brand...10c can
Salmon Steak — Choice Alaska Cuts, red, 1 lb. can 12c

MY WIFE'S SALAD DRESSING
Small Size 14c
Large Size 23c
Snider's Oyster Cocktail Sauce....10c, 20c

Shredded Wheat 11c
Cream of Wheat 12c
Grape Nuts 11c

Rolled Oats, large size 20c
Smoked Sardines, 9c, 3 for 25c

KETCHUP
Van Camp's Ketchup 14c
Heinz's Ketchup 20c
Blue Label Ketchup 20c
White Label Ketchup 15c

COOKED MEATS
OUR OWN PRODUCTS

Roast Beef	40c lb.
Boiled Ham	40c lb.
Head Cheese	14c lb.
Minced Ham	14c lb.
Pressed Ham	15c lb.
Bologna	12½c lb.
Frankforts, Best German	15c lb.
Fresh Pork Sausages	15c lb.
Fresh Beef Sausages	13c lb.
Fresh Tomato Sausage	15c lb.
English Side Bacon	22c lb.
English Rolled Bacon	25c lb.
English Sugar Cured Ham	30c lb.
English Blood Pudding	12c lb.
German Liverwurst	15c lb.

ALSO

Boiled Tongue	32c lb.
Boiled Corn Beef	20c lb.
Boiled Beef Tongue	50c lb.
Fresh Tripe	12c lb.
Pigs' Feet	10c lb.
Pork Pies	5c Each
German Tongueworst	15c lb.
German Knockwurst	15c lb.

And a full line of German Dried Bolognas.

Roast Pork	40c lb.

SPECIALS

Our Pie Preparation Chocolate, Custard and Lemon	6c
Seeded Raisins	8c pkg.
Not-a-Seed Raisins	9c pkg.
D'Zerta Pudding	6c pkg.
Fruitena Pudding (All Flavors)	4c pkg.
Corn Flakes	4c pkg.
Chivers, Pure Orange Marmalade	16c
Hollis Pork and Beans	8c
Crab Meat	25c
American Sardines	4c
Shrimps, can	14c
Lobster, Osprey brand	25c
Snider's Pork and Beans with Tomato Sauce	11c
Ground Bone, fresh every day,	3c lb., 10 lbs. 25c

TEA and COFFEE

Good Ceylon Tea	25c lb.
Fine Oolong Tea	25c lb.
English Breakfast Tea	25c lb.
Best Assam Tea	40c lb.
Tudor Salada and all blends of Lipton and Tetley Teas always in stock.	
Best Santos Coffee	20c lb.
Saunders' Best—a 30c Coffee	25c lb.
Bill Grade Coffee	28c lb.
Avondale Coffee	30c lb.
Blue Ribbon Coffee	30c lb.
Point Setter Cocoa, small size	5c
Point Setter Cocoa, ½ lb. can	10c
Quality Cocoa—warranted pure, Lb. 23c, ½ lb. 12c, ¼ lb.	6c
Reynolds' Fudge Cocoa, ½ lb.	15c
Baker's Cocoa, ½ lb.	19c
Bensdorp's Cocoa, ½ lb.	30c
Wan-Eta Chocolate, ½ lb. cakes	14c
Postum Cereal, 25c package	21c
Postum Cereal, 30c and 50c sizes,	25c and 45c

SPECIALS

D'Zerta Jelly	6c
D'Zerta Pudding	6c
Dry Mustard, ¼ lb.	10c
Bottle Mustard, large	6c
Saunders' Baking Powder	6c
Bird Seed	6c
Horseradish	8c
Tapioca	6c
Allspice, ¼ lb.	6c
Ground Ginger, ¼ lb.	6c
Bluine, quart bottle	6c
Rex Jelly	6c
Extracts (all flavors)	6c
Epsom Salts	6c
Worcestershire Sauce	6c
Pepper Sauce	6c
Napier Borax	5c
Napier Alum	5c
Napier Epsom Salts	5c
Napier Rochelle Salts	5c
Napier Sulphur	5c
Napier Bicarbonate Soda	5c
Napier Comp. Licorice	5c

CHEESE

Full Cream Cheese, lb	19c
Full Cream Pimento, lb	22c
Sage, lb	22c
Swiss, lb	35c
Roquefort, lb	45c
Limburger, lb	20c
Young America, lb	20c, 22c
Full Cream Edam, each	85c
Holland, each	85c
Munster, lb	30c
Camembert, box	28c
Gorgonzola Cheese, lb	35c
La Trappe Cheese, lb	45c
Pineapples Cheese, each,	40c, 55c
Parmesan, lb	45c
Neufchatel Cheese, each	5c

SPECIAL SALE
COME AND SEE COUNTER DISPLAY

Corn Starch, Middlesex Brand	7 for 25c
Pop Corn Starch	4 for 25c
Fischer's Tapioca	2 pkgs. 15c
English Plum Pudding, pkg	8c
Fruit-o-Jell, all flavors, pkg	5c
Jetline, all flavors, pkg	5c
Heinz's Apple Butter	3 for 25c
Point Setter Cocoa, lb	20c
Glass Mustard	4c, 6c
Concord Brand Tomatoes, can	7c

COOKED MEAT SPECIAL
FOR FRIDAY AND SATURDAY

English Side Bacon, lb	18c
German Salami, lb	32c

SAUNDERS' MILK BREAD

1 Lb. Loaves	4c
2 Lb. Loaves	8c

Weight absolutely guaranteed. This bread has the real "home made" taste and is made from the BEST flour under conditions that are both clean and sanitary.

Special Friday and Saturday Sale
HOTEL ASTOR TEA
60c Lb.
Regular 80c quality

SPECIAL!
Cross & Blackwell's Jams
2 for 25c

EGGS

FRESH EGGS	23c, 25c doz.
Fancy Fresh Eggs	27c, 29c doz.
Brookfield Eggs	34c doz.
Banner Eggs	30c doz.

Potted Chicken 3 FOR 25c 9c
Ox Tongue 4c
Deviled Meat, ham flavor, 4c, 9c
Derby Chicken, glass 33c, 55c
Tuna Fish 13c, 23c
Veal and Pork Loaf, 9c
Deviled Sardines, can 8c
Lambs Tongues, glass 35c, 55c
Pure Assorted Jellies 8c
Australian Relish 9c, 20c
Pickled Onions 3 FOR 25c 9c

JUST ARRIVED, A FRESH LOT OF ORE-MALLO 20c Can

PRISCILLA FLOUR For Doughnuts, Cake and Gingerbread 14c Pkg.

LARGE BOTTLE PICKLES Mixed and Plain 15c

EVAPORATED APPLES 3 Pkgs. 25c

KUSTO 5c

PINEAPPLE 5c Can

BAKING POWDER 10c Can

MATRIMONIAL

Mando E. Augusta of Boston and Miss Alice M. Sweeney of this city were married yesterday at a nuptial mass celebrated at the Immaculate Conception rectory by Rev. Joseph Sexton of Brighton, assisted by Rev. Lawrence F. Tighe, O. M. I. The best man was Frederick Perry, while the bridemaid was Miss Bride T. Sweeney, a sister of the bride. At the close of the ceremony the bridal party repaired to the home of the bride, 138 Pleasant street, where a wedding dinner was served. The happy couple after a honeymoon spent out of town will make their home at 11 Grosvenor road, Jamaica Plain.

McQUAIDE—OGLEY

James C. McQuaide and Miss Ada M. Ogley of North Billerica were married last night at the home of the Mr. and Mrs. Jesse Whitworth, 825 Chelmsford street, the officiating clergyman being Rev. N. W. Matthews. The best man was Guy McQuaide and the bridemaids were Miss Gladys Long and Miss Mildred Whitworth. Following the ceremony a reception was held, and among the guests present were friends and relatives from Lawrence, North Andover, North Billerica and North Chelmsford. Mr. and Mrs. McQuaide after an extended wedding tour to Providence and other points will make their home in North Billerica.

LITTLE—ELLIOTT

John Little and Miss Alice B. Elliott of Somerville were married last evening at the home of the bridegroom's uncle, John T. Little, 65 Huntington street, by Rev. George W. King.

HALSTEAD—PIHL

Charles W. Halstead and Miss Hilma B. Pihl were married Tuesday at Nashua, N. H., by Rev. E. P. Strout.

COLLINS—SULLIVAN

A pretty marriage took place last night at St. Michael's rectory, when J. F. Collins and Miss Mary Elizabeth Sullivan were united in the bonds of matrimony, the ceremony being performed by the pastor, Rev. John J. Shaw. Miss A. Sullivan acted as bridemaid and John J. Sullivan as best man. The bride wore white crepe meteor over white satin trimmed with Spanish lace and she carried bride roses. The bridemaid was attired in white chiffon over pale blue satin and she carried carnations. At the close of the ceremony the bridal party repaired to the home of the bride's parents, Mr. and Mrs. John J. Sullivan, 80 West Fourth street, where a reception was held, among the guests present being relatives and friends from Boston, Charlestown, South Boston, Malden and New York. After an extended honeymoon trip the couple will return to Lowell, where they will make their home.

If you want help at home or in your business, try The Sun "Want" column.

INDUSTRIAL AND STORE NEWS

Frank Sheehan is now connected with the Lowell Bleachery as chauffeur of one of the new electric trucks.

Anthony Bennett employed by Contractor Burton Wiggin has returned from a business trip to Philadelphia.

Miss Louise Porter of the Ipswich hosiery has returned from an enjoyable vacation spent with relatives in Dorchester.

Frank Finnerty of the Saco-Lowell shops reports much progress being made in the shop bowling league. Why not start a basketball league Frank?

John Joyce of the Mass. mills contented himself with four chocolates for breakfast one morning recently. He delights in telling who gave them to him, too.

Frank O'Brien, electrician at the Merrimack mills, possesses all the characteristics and witticisms of "John Bunny," the famous comedian. Frank enlivens the club.

Thomas Conley of the Bigelow Carpet corporation is beginning to be regarded by his friends as an authority on the war expounding his theories every night at the club.

Andrew Livingston, formerly a well known athlete, prominent in Y. M. C. A. affairs is now connected with the window trimming force of the McCarthey apparel store.

Although it is not known what plans Harold E. Wadely has at the present time, it is safe to say that it will not be long before he is again at the forefront in the carpet industry.

Robert F. Patterson for about 30 years employed at the Bigelow Carpet corporation's plant in Clinton, Mass., most of the time as superintendent of the weaving, has tendered his resignation.

Otto Anderson, formerly overseer of duck weaving at the Boott mills, is now filling a similar position with a southern mill, to which he was lately appointed.

Thomas H Allshaw has accepted the position of overseer of mule and ring spinning at the Ballou mill of the Attawaugan Co. Baltonville, Conn. He was formerly employed at the Tremont & Suffolk mills of this city.

Walter Kivlan, employed at the Lowell Bleachery in the finishing department has started training for the coming B. A. A. marathon and is confident of winning a place this year. According to his friends he possesses the goods.

Joseph Tobin of the wholesale department of the A. G. Pollard store gives promise of being one of Lowell's leading pianists in the future. He will give a recital in a few months and has already sent out invitations to his many friends.

F. G. Thomas, the new agent of the Bay State mills did not come from North Billerica as previously reported, but was employed at the Cocheco Woolen Manufacturing Co., East Rochester, N. H. He was agent of the Bay State mills once before.

Charles T. Atherton, who died at his home in Providence, R. I. at the age of 56 years, was at one time connected with the Atherton Machine Co. of this city, and the Potter Atherton Machine Co. of Pawtucket, R. I. Mr. Atherton was born here, and received his early education in the schools of this city. He is survived by a wife and six children.

For the benefit of many persons who have asked this office who is the agent of the Bigelow Carpet Corp., left vacant by the resignation of Harold E. Wadely, we will state that W. Lyford, son-in-law of A. D. Higgins, vice president of the Hartford Carpet Corp., has been appointed to fill this position.

S. Chester Ayers, well known here to the employes of the Bigelow Carpet corporation, and formerly master mechanic for a half-century at the Clinton plant of the concern, has entered the automobile business, having opened a garage in Chattapan. He will have the assistance of his son-in-law in the business, the latter taking charge of the repair department.

Carpenters Held Meeting

The members of Carpenters' union held their regular meeting last evening in Carpenters' hall in the Runels building. Business of considerable importance was transacted and five new members were admitted. Several applications for membership were also received. Communications from many locals were read and properly referred. Various members spoke interestingly on the good of the union and the secretary reported progress.

Slasher Tenders Enjoyed Smoker.

Trades & Labor hall in Middle street was taxed to its capacity last evening when the members of the Slasher Tenders' union held their semi-annual meeting and smoke talk. Edmund Sicard, organizer of the union in Lowell was present, having made the journey from Somersworth, N. H., especially to address the members. His talk was on the union movement and its successes, and proved very interesting. Daniel E. Whalen, organizer of the Boot & Shoe Workers union spoke on the union label and his talk was highly instructive. John J. Mahoney, a local man prominent in union affairs also addressed the gathering and was enthusiastically received. Other members favored with songs and reading and a very enjoyable evening was spent.

OLD LABOR UNION

Evidence That Benjamin Franklin Organized the Printers—Some Historical Facts

In the later colonial period Philadelphia was considerable of a printing center. The warm political and religious controversies here created a demand for literature, and the early printers were "on the job." Philadelphians did printing, too, for those colonies whose authorities "thanked God that they had no printing press" within their boundaries. Even when there were few printers here Franklin had them with him in the Junto—that wonderful little society, out of which grew so many truly great institutions, which now stand as everlasting monuments to their illustrious founder.

The Junto which Franklin founded was not for the benefit of printers exclusively, but the evidence seems to be clear that Franklin did help to organize what was probably the first journeyman printers' society in this country, of which the Philadelphia Typographical society is the successor.

Dr. James Mease in his "Picture of Philadelphia in 1881," in noticing the Typographical society, says:

"One of the last acts of the venerable Franklin was to assist in the organization of a benefit society for journeyman printers, who held their meetings during his lifetime at his house. This society was dissolved in the year 1795," showing that it was in existence for at least five years, as Franklin died in 1790.

"In the year 1802 another was instituted and incorporated in 1810 under the name of the Philadelphia Typographical society. It was founded not only upon the principle of mutual benefit, but also to equalize the price of labor and thus to prevent imposition taking place upon the journeyman and employer. * * *

"The members deem themselves bound to procure employment for one another in preference to those not belonging to the society; hence there is no excuse for a single member being idle, and so much celebrity has this society obtained that employers not only in this city, but in all parts of the United States, when in want of good workmen, apply to the president to recommend them. Members are dispersed through every part of the union."

The Typographical society went along well with its work for twenty-nine years, when disagreements over the question of free memberships resulted in reorganization on April 9, 1831, the property of the old society being turned over to the new one.

The society has always been patriotic and public spirited. It was self sacrificing in the investment of its funds in 1812 that it might do its share to help our government in the war with Great Britain at that time. It assisted the families of members who then enlisted.

The society turned out in a body to honor Lafayette when our citizens celebrated his revisit to this country in 1824.

When the one hundredth birthday of Washington was commemorated in 1832 the society had a float in the parade, with pressmen printing copies of the "Farewell Address" of the Father of His Country.

The members of the society paid tributes of respect to the memory of Lafayette when that friendly and patriotic Frenchman died in 1834. The funeral of President William Henry Harrison was attended by the members in 1841. Those who served their country in the Civil war were kept in good standing.

Until the formation of Philadelphia Typographical union No. 2 in 1856 the Typographical society was the regulator of all matters pertaining to the trade.

In the list of members one can see the names of James Ronaldson, J. B. Lippincott, Charles Enou Johnson, Louis A. Godney, Matthew Carey, Archibald Binny, Adam Ramage, Simon Cameron, W. W. Harding, John W. Forney, Morton McMichael, A. J. Drexel, George W. Childs, Richard Ronaldson and all the members of the firm of Mackellar, Smiths & Jordan - Samuel W. Hosking in Typographical Journal.

Save Money and Travel Comfortably to California

There's a best way to travel, just as there's a best way to do everything. Why go to a strange country without a guide when, for no more money, but at a great saving, you can go on one of our "Personally Conducted" Parties.

In this way you have good company all the way, as the parties are made up of congenial people. We are particular about "choosing our guests." And then our own special conductor goes with you, all the way.

The courteous service and attention given you by this special guide, enables you to learn more of the country than you could do traveling alone, and he relieves you of all the care and worry about baggage, and other travel details. This extra service costs you nothing. Why not have it.

Call or write, and let me tell you about the "Personally Conducted," low fare parties to California that have helped to make the "Burlington Route" service famous.

Alex Stocks, New England Passenger Agent, C. B. & Q. R. R., 261 Washington street, Boston.

Makes Face Young—Tightens Love Ties

A fretful expression, a wrinkled face and a faded complexion, do more to drive the male members from home than is commonly supposed. It was one of my great difficulties to appear smiling, fresh and elegant when my dear ones were with me. But I have overcome all that. I have changed my mental attitude and I now find it second nature to look cheerful. Due partly to this, partly to a remarkable treatment recommended by a friend, my appearance has so improved I look fifteen years younger than before.

A simple face lotion made by dissolving an ounce of powdered saxolite in a half-pint witch hazel, proved a wonderful wrinkle-chaser. I still use this occasionally. To renovate my complexion I purchased an ounce of ordinary mercolized wax at my druggist's and before using this up, a marvelous transformation had taken place. It was like removing an unsightly mask, revealing a new face, a youthful complexion of distinctive delicacy, clear, white and velvety. I merely applied the wax like cold cream before retiring, washing it off mornings. Ten days' treatment sufficed.—"Aurilla" in Clubwoman.

AMUSEMENT NOTES

OPERA HOUSE

All roads lead to the Opera House this evening where another of those farcical musical comedies, entitled "An Irish Christening" is to be presented by the Raymond Teal Comedy company. "An Irish Christening" is best described as a rollick of today, tomorrow and the next day, of every day people and an every day place. The piece is lively and full of music and merriment and interpreted by a clever company of eighteen, headed by the well known comedian, "Jimmie Lee." Given such a vehicle for the display of his well known fun making proclivities, there is no doubt whatever that this popular comedian will appear to greater advantage than ever before. Seats may be had by calling at the Gorham street box office, or telephone 261.

B. F. KEITH'S THEATRE

The word "merit" is labelled on every act at the B. F. Keith theatre, this week. Seldom, indeed, is a show found which so consistently emphasizes this word. As an instance of this one may mention Edgar Allen Woolf's sprightly playlet, "The Lotlard," in which Regina Connelli and her competent company appear. The theme of the little play is drawn from real life and yet it seems new in dramatic form. Miss Connelli is a well grounded young actress, while Harriet Marlotte as the spinster portrays a spinster with rare insight. The Five Sullys with their speedy little farce, "The Information Bureau," are sure pleasers. The dancing and singing and the comedy are all to be commended. Cervo, piano accordionist, opens with a grand opera overture, and closes with inspiring maxixa music. Naturally enough he is a great favorite. Gilmore & Castle, blackface comedians and dancers, are among the very best in their special line, while the Pappits, Joleen Sisters and the Hearst-Selig News Pictorial all add to the bill. Good seats in advance. Phone 28.

MERRIMACK SQUARE THEATRE

In "Mrs. Wiggs of the Cabbage Patch," the current week's bill at the Merrimack Square theatre are all the requirements and qualities of a thoroughly good play. Possessing a fund of quaint humor that at times sets one almost into hysterics, and again taking the auditor across the long pathway that bridges happiness from sorrow, and there reveling the cares and worries which are thrust upon "Lovely Mary," one of its most central characters, it is proving itself again the success which it has ever been whenever or wherever presented. To add to a good play, nothing is more essential than a good presenting cast. That half the battle, that is—in most cases, but in this case there isn't even the slightest trace of even a skirmish, for it can be truthfully said that perhaps never in the history of the play, has it been presented by a more competent cast. The staging is also adequate and taking it all in all "Mrs. Wiggs of the Cabbage Patch," as presented by the Merrimack Square Theatre Stock Co. at that popular theatre this week, is well worthy your patronage.

THE OWL THEATRE

The performance is one of length at the Owl today. Eleven reels complete one of the biggest shows yet seen in Lowell. Three hours of solid entertainment for the small prices of five and ten cents. All the plays are good, without an exception, with "The World, the Flesh and the Devil," a six part feature as the special attraction. "Resurrection" will be shown on Friday and Saturday. Blanche Walsh is starring in this magnificent photo-play.

ACADEMY OF MUSIC

This is positively the last day for the sensational feature melodrama, "The Iron Man," at the Academy of Music. "Convict No. 1617," two roaring comedies and other features make up the big special program. The prices are 5 and 10 cents. Amateurs tomorrow evening.

MANUFACTURER'S SAMPLE SALE

Today, Friday and Saturday

ON

Coats, Suits and Dresses

18 SAMPLE SUITS— $50 values, at..... $35

28 SAMPLE SUITS— $40 values, at..... $30

32 SAMPLE SUITS— $35 values, at..... $25

44 SAMPLE SUITS— $30 values, at..... $20

OTHER SUITS AT

$9.98, $12.98, $14.98, $15.98, $17.98

1658 Suits to choose from.

25 SAMPLE COATS— $45 values, at..... $30

32 SAMPLE COATS— $35 values, at..... $22.50

20 SAMPLE COATS— $25 values, at..... $18

46 SAMPLE COATS— $20 values, at..... $12.98

OTHER COATS AT

$4.98, $6.98, $8.98, $10.75, $14.98

1500 for a choice.

SAMPLE DRESSES

64 IN THE LOT, at.....$8.98, $10.75, $12.98, $14.50, $16.75

OTHER DRESSES at $5.00, $6.98 to $50.00

SKIRTS — All Wool Serge Skirts $1.98 — Others at $2.50, $3.75 to $10

WAISTS — 95c, $1.75, $2.45 to $4.98 — SEE THEM

CORSETS — 49c, 69c, $1.00 to $3.75 — ALL LATEST MODELS

It is to your advantage to give us a call before buying elsewhere.

A. L. BRAUS

134-136 MERRIMACK ST.—Formerly O'Donnell's. Operator of 25 Stores

J. L. CHALIFOUX CO.

COR. MERRIMACK & CENTRAL ST.

Friday and Saturday Specials at Chalifoux's

FURNITURE DEPT.

Special Sale of Leather Chairs

FOR FRIDAY AND SATURDAY ONLY

TEN DIFFERENT STYLES IN GENUINE CHAIRS AND ROCKERS

These goods are standard make and retail at $20.00 and $22.50 but under our policy we will sell them on these two days at the remarkable low price of **$15**

These are not imitation but genuine leather, upholstered, good, roomy and comfortable. Be the first to get one and have the pick of the lot. See them displayed in Central street windows.

COSTUMERS OR CLOTHES POLES

Made of metal and white enameled with three brass legs and three brass hooks, regular price $1.98. For these two days or while they last for **$1.00**

SEE CENTRAL ST. WINDOW DISPLAY

DRAPERY DEPT.

We have just received a new lot of Scrim Curtains in white and Arab with two inch edges and hemstitched bands. These curtains sell regularly at $1.35 a pair. For FRIDAY and SATURDAY We Sell Them For **98c**

Complete with white end extension rod.

We specialize on Drapery Work of all kinds and carry made up samples on our third floor at all times in the newest ideas in window and door drapings and overhangings. We kindly ask you to come in and look over our styles and get our prices; they will interest you.

ARE YOUR KIDNEYS OVERWORKED?

How They Fight Uric Acid

If you eat meat, then you have uric acid in your blood. And uric acid is the chief cause of weak kidneys. The kidneys do their utmost to free the blood of irritating uric acid, but it is a losing fight for them. They become weak from the overwork. They get sluggish; the eliminative tissues clog and thus the work of filtering the blood is performed very poorly and the waste is retained to poison the entire system.

When your kidneys throb with a dull ache, when they feel like lumps of lead, when you have severe headaches, nervous and dizzy spells, sleeplessness, tired feeling, constipation and bladder disorders, you can make up your mind that these troubles come from weak, sluggish kidneys.

You can help the weakened kidneys and put them in good working order again by asking your druggist for about five ounces of Rheumasalts. Take two teaspoonfuls in a glass of water before breakfast for a few mornings and the results will surprise you.

Rheumasalts acts quickly without griping or nausea. It is delicious to take. It is a uric acid solvent as well as a saline laxative—delightfully effervescent.

These famous salts are very inexpensive. Every one can profitably take a little Rheumasalts occasionally to keep the kidneys clean, working and efficient.

Rheumasalts is prepared by the famous Rheumabath Company, Minneapolis, Minn.

DREW CRANK ON AUTOS

HAVERHILL MAN WANTS CITY TO BUY HIM A GASOLINE EATER—THREE MACHINES TAKEN

HAVERHILL, Oct. 15.—Charged with three offences of "using an automobile without authority" and telling the police that he desired the city of Haverhill to purchase an auto for him so that he could stop his desire for appropriating the autos of others for his own use, Charles Drew, 17-year-old son of Charles N. Drew of the Amesbury road, was arraigned at a special session of the juvenile court yesterday before Judge Winn. The young man entered a plea of not guilty and bail was set at $300. A hearing will be held next Tuesday.

The arrest of Drew followed the larceny of three autos from Arthur Colcord of 92 Columbia park, Sunday night; Dr. Leslie George, Monday night, and Dr. H. M. Crittenden, last night. They were taken while standing at the curbing.

Sunday evening Colcord left his machine in front of the Winter street Baptist church about 6 o'clock and when he returned it was gone. About 11.30 o'clock that night Patrolman Shea found it abandoned on River street, near the Athletic baseball park. Investigations the following day lead Sergeant M. A. Sullivan to suspect Drew and when pressed as to what he knew about the alleged larceny is alleged to have confessed, although he strongly denied the accusation at first.

Monday night Dr. Leslie George was making a professional call on Merrimack street and left his auto standing on Fleet street. When he returned the machine was missing. Later that night on the Salisbury beach road an auto crashed into a telephone pole and the eight occupants of the machine were hurled into the fields adjacent. The auto was badly damaged. Word of the accident was received by the Haverhill police and the car was identified as belonging to Dr. George.

It will cost $200 to repair the damage done according to estimates received from mechanics.

Last night the auto of Dr. Crittenden was stolen and the physician received word that the car had been driven in the direction of West Newbury. The city physician followed in an auto and finally overtook Drew. Drew was brought back to Haverhill and locked up. He declared to the police that he possesses a mania for autos and stated that he could not resist the temptation to ride in one and be perfectly contented operating the car himself.

BRITISH EMBASSY MAKES DENIAL

WASHINGTON, Oct. 15.—Formal denial of the story made public in Berlin alleging that an agreement existed between Belgium and Great Britain prior to the war was issued last night by the British embassy. The embassy says it is merely a new version of a story that has been told in varying ways and denied at different times.

SOCIAL AND FRATERNAL

Centralville lodge, 215, I. O. O. F. met in regular session last evening with a large attendance of members and visitors from other lodges of this city and the suburban towns. One new member was admitted by transfer and two applications for membership were received. The quoit committee reported that much interest is being shown in the coming tournament of the three lodges. A cup will be given to the person making the highest score during the season and this has created considerable friendly rivalry. Printed notices were delivered giving the dates of all degrees and the schedule of the quoit games.

Empire Colony, U. O. P. F.

Empire colony, 170, U. O. P. F., has installed the following officers to serve during the ensuing term: Governor, George B. Lamphen; lieutenant governor, Eva B. Lairdierson; secretary, Annie Hardy; collector, Mary J. Moores; chaplain, Mary Lairdierson; sergeant-at-arms, Arthur L. Hardy; O. S. S., Mary E. Lamphen. Deputy supreme godernor Deman of Lawrence had charge of the installation, which was followed by a supper.

FOOTBALL PLAYER INJURED

NEW HAVEN, Conn., Oct. 15.—During football practice at Yale yesterday, Atwood Violet of New York, a scrub halfback, was badly hurt in making a tackle. The extent of his injury has not yet been fully determined but the physicians at the New Haven hospital, where he was taken, fear concussion of the brain.

TYPHUS IN GERMAN LINES

LONDON, Oct. 15.—"Typhus has broken out in the German lines, particularly to the north of Soissons," says a despatch from Paris to the Exchange Telegraph Co. "The French are taking the utmost precautions to prevent the disease spreading to their ranks."

ORIGINAL GENUINE Horlick's Malted Milk

"Others are Imitations"

The Food-Drink for all Ages

Rich milk, malted grain, in powder form. For infants, invalids and growing children. Pure nutrition, upbuilding the whole body. Invigorates nursing mothers and the aged. More healthful than tea or coffee.

Take no substitute. Ask for HORLICK'S

UNITED TEA & BUTTER CO

113 GORHAM ST., NEAR WINTER ST.

Our Prices Are the Lowest Considering the Quality.

A Few of Our SPECIALS

BEST VERMONT CREAMERY BUTTER, lb.	33c
GOOD CREAMERY BUTTER, lb.	30c
FANCY SELECTED EGGS, doz.	25c, 28c
BEST TEAS, ALL FLAVORS, lb.	25c, 35c
FRESH ROASTED COFFEE, lb.	21c, 25c, 30c

Full Cream Cheese	19c lb.
Pure Lard	13c lb.
Peanut Butter	12c lb.
Challenge Milk	10c can
York State Beans	10c qt.
Cocoa, 10c can	7c

BISCUITS

Butter Thins	12c lb.
Grahams	9c lb.
Milk Lunch	9c lb.
Sugar Fingers	10c lb.
Clark's Tea	11c lb.
Colonial Fruit	7c lb.

FANCY VERMONT BUTTERINE, lb. 15c

CITY OFFICIALS

Lowell Men Inspect Worcester's Water and Fire Departments

Mayor Dennis J. Murphy Col. Jas. H. Carmichael, fire and water commissioner, and Robert J. Thomas, superintendent of the water department, went yesterday to Worcester by automobile and after a short visit in city hall with Mayor Geo. M. Wright, joined the mayor and other city officials on the fall inspection of the Worcester water department.

The Lowell city officials were particularly interested in the work of the trenching machine, the trench filler and power tamper that the Worcester water department is using in the work of laying the 42-inch supply pipe in Chandler street. The value of the machinery was demonstrated to the visitors when it was told that the trencher had dug and prepared 5022 feet of the trench for the big pipe through all kinds of ground, gravel, clay and shale ledge, in 122 working hours and that 5500 feet has been dug, the pipe laid and the trench refilled in 192 working hours.

Reservoirs Are Visited

All of the reservoirs were visited beginning with Holden reservoir, number 2, which was found to contain 197,000,000 gallons of water. The next stop was at Holden reservoir number 1, where 362,000,000 gallons are in storage.

The viewing party next visited the Asnebumskit water shed on which work was stopped Friday noon because the appropriation was exhausted. The pool and gate house at the south end of the Pine Hill development, through which all water on the Asnebumskit water shed is let down into the Holden system, was also inspected.

Big Water Shed Area

Worcester has a water shed area covering 38 square miles. One of these sheds is 10 miles square and the city also has a connection with the Metropolitan water supply at Clinton. This connection was made several years ago when drought so reduced the original supply as to render an auxiliary supply necessary. The connection with the Metropolitan supply was made in 30 days and at an expense of $150,000.

The Police Department

The Worcester police department held its annual parade yesterday and this was of particular interest to Mayor Murphy. More than 200 men passed in review of crowds of citizens and every member of the department made a special effort to look his best in person and equipment.

Worcester, Mayor Murphy said today, has put all of her old policemen on the pension list and the average age of the Worcester bluecoat today is from 22 to 30. The mayor, Commissioner Carmichael and Supt. Thomas enjoyed their visit very much and speak in the highest terms of the hospitality of Worcester officials.

MEXICAN SITUATION

WASHINGTON, Oct. 15.—Adjournment of the Mexican convention at Aguas Calientes last night without acting upon the proposed resignation of General Carranza as first chief pending the arrival of additional delegates representing Zapatatistas was announced today in official despatches to the state department from consular agents Carothers and Konova, Oct. 20, was tentatively agreed upon as the date for convening the convention.

AGUAS CALIENTES, Mexico, Oct. 15.—Unofficial reports of the results of the peace conference here yesterday say that a successor to Carranza for the presidency of Mexico is to be named soon.

These reports do not explain when Carranza is to resign, or how, but indicate that the conference finished its work successfully last night.

If you want help at home or in your business, try The Sun "Want" column.

SULLIVAN'S

CASH MARKET

233 BROADWAY

SPECIAL for FRIDAY and SATURDAY

Legs Lamb, lb. 16c and 18c

Legs Yearlings, lb. 14c

Hindquarters Yearlings, lb. 12½c

Hindquarters Lamb, lb. 14½c

Beef Roast, lb. 14c up

Hams, whole or half, 18c up

Shoulders 15c

Celery 10c

Cranberries, qt. . . . 7c

Flour, bag 85c

Pastry Flour, bag . 75c

Sugar, lb 7c

Challenge Milk, 10c

Low prices on can goods, cereals, jams, jellies, olives, pickles, native dressed fowl and chickens.

LATE WAR NEWS

GERMANS APPROACHED TO WITHIN TEN MILES OF WARSAW, BUT WERE DRIVEN BACK

LONDON, Oct. 15.—"I hear that the enemy approached to within ten miles of Warsaw but were thrown back to a distance of 30 miles," says the Times' Petrograd correspondent. "The fall of Przemysl is imminent. The garrison there is being decimated by cholera. Private advices received here say that the main forts already have been taken by the Russians. There is no change in the situation in East Prussia. Ground prevails for the belief that in the forward movement of the Austro-German forces which begun Sept. 27 General Von Hindenberg commands the center, King Ludwig of Bavaria the Czenstochowa army and the Austrian general Dankl the Austro-Germans constituting the cover for the right flank of the center while the supreme command of all the Austro-German troops is in the hands of the German general staff."

TRAIN SERVICE BETWEEN ROOSENDAAL AND ANTWERP ORDERED RESUMED

THE HAGUE, Oct. 15.—Train service between Roosendaal and Antwerp has been ordered resumed Thursday.

The concentric movement of German troops in Belgium upon Ostend is progressing. The vanguards are believed to be at Bruges, Thourot and Dixmude.

At Selzeate, 30 miles north of Ghent, a proclamation issued by the Germans demands the registration of all males between the ages of 18 and 40 years.

VIENNA REPORTS SUCCESSES OF AUSTRIANS AGAINST RUSSIAN FORCES

LONDON, Oct. 15.—Reuter's Telegram company has received from Amsterdam the following official statement issued in Vienna at noon Wednesday.

The general staff says that the Russians have occupied fortified positions on the line of Stry, Sambor and Mikyra in Galicia. The Austrians are now attacking the positions.

In the Carpathians the Austrians occupied Toronya after four days of fighting and pursued the enemy in the direction of Wyskow. Smaller successful skirmishes have taken place in the Visso valley.

RATIFICATION OF TREATY BETWEEN SPAIN AND UNITED STATES APPROVED

MADRID, Oct. 15.—The counsel of ministers has approved the ratification of the treaty of arbitration between Spain and the United States.

PRINCE GEORGE, SON OF KING PETER, REFUSES TO SUBMIT TO ORDERS OF DOCTORS

ROME, Oct. 15.—According to letters received here from Servia, Prince George, eldest son of King Peter is not progressing favorably, owing to his refusal to submit to the orders of the doctors who were treating a wound he received in a recent battle.

Crown Prince Alexander of Servia also was wounded in the head but his hurt was a slight one and after it was dressed the crown prince found it unnecessary to remain in bed and continued his military work.

EXPORTATION OF PETROLEUM FROM NETHERLANDS FORBIDDEN BY ROYAL DECREE

LONDON, Oct. 15.—A Reuter despatch from Amsterdam says the exportation of petroleum from The Netherlands has been forbidden by royal decree.

ALLIES DRIVE BACK THE GERMANS—FATE OF OSTEND IN DOUBT

Ostend, unprotected because of allies' retreat westward, in panic as Germans approach.

French report the German effort to turn allies' flank near the channel has failed.

Allies drive back German cavalry to Belgium frontier and occupy Ypres.

Both armies are attempting near the Straits of Dover a blow to decide the long-drawn battle of northern France.

British forces toward left of allies' line have pushed back the Germans slightly.

French aviators have inflicted heavy losses on German cavalry, it is said.

Berlin says Russians still hold positions on eastern front of Przemysl fortress.

Russians claim they have repulsed Germans between Warsaw and Ivangorod.

Servians repulse Austrian attack on Bosnian and Slavonian frontiers.

Portugal will order partial mobilization of her army today, according to British officials.

American citizens have right to sell and ship for belligerents any goods they wish, says Acting Secretary of State Lansing.

SPECIAL TRAINS WILL CARRY BACK BELGIAN REFUGEES

LONDON, Oct. 15.—Arrangements have been made to run special trains from the Dutch frontier to Antwerp to carry back Belgian refugees, the majority of whom are expected to return within a fortnight. This information is contained in a despatch received here from Berlin.

REPORTED ALL ABLE-BODIED MEN OF AUSTRIA COMPELLED TO BUILD FORTIFICATIONS

VENICE, Oct 15—It is reported from Trieste, Austria, that all able-bodied men in Austria are being forcibly compelled to assist in constructing fortifications. Any man refusing to do this work is arrested. The people are expressing indignation because of this.

WIFE OF FRENCH PREMIER SEEKING NEWS CONCERNING HER SON

GENEVA, Oct. 15.—Mme. Viviani, wife of the French premier, has arrived here from Paris on a sad pilgrimage. She is seeking news from the Red Cross society concerning her son, a student at Geneva, who has been missing since the mobilization of the French army. Mme. Viviani intends to appeal to the Swiss president for aid in her search.

DEATHS

McCLUSKEY—John McCluskey, an old resident of this city, died last night. He leaves four nephews and one niece. The body was taken to the rooms of Undertaker M. H. McDonough Sons.

THE VOCATIONAL SCHOOLS

Continued

are overtrained. Their training has been so intensive, he says, that it is impossible for them to get down to earth, so to speak. They would be tempted to discard a man before he had been given a fair trial. The idea is to get tradesmen who are capable of developing the art of teaching. There are a great many good tradesmen who never could qualify as teachers, and to get a man who is really an expert at his trade and who is also capable of becoming a teacher is a rather difficult proposition. But Mr. Allen is not the least bit discouraged over it and he believes there are men who combine the two right here in Lowell. To find a man who can impart his knowledge to others. That's the rub. He has great faith in the graduate of the grammar school or its equivalent; the fellow who left school at the age of 15 or thereabout and who, as an apprentice, showed some ability. It is not proposed to teach a man anything about his trade, but to acquaint him with the troubles that he is going to run up against as a teacher. It will not cost the applicants anything but their time, as it will not interfere with their work during the day. After they have been selected, however, they will have to be paid and the city and state will share the expense. The class will not exceed 15 and will operate on an allotment basis, so many carpenters, so many machinists, and so on. The class will open in Lowell the first week of November.

Mr. Allen's Statement

In his statement to the newspapermen, Mr. Allen said:

"An advanced step in the development of vocational education in Massachusetts is the scheme which is being developed this fall for the training of teachers for the vocational schools. Under this plan an opportunity which has never been offered before in this country will be given to persons employed in the industries of this state who may desire to become vocational teachers. During the last few years some instruction in this direction has been given by private institutions, notably the Pratt Institute, in New York, but Massachusetts is the first state in this country to really establish such training as a definitely organized state scheme. This additional step in the development of vocational education in Massachusetts and the offering of the opportunity in this way, comes about through the establishment by the state, through the board of education, of training classes for persons now employed in industry who may wish to fit themselves to teach in the vocational schools.

"In order to secure the type of individual required for the manning of the vocational schools, it was evident to the board of education that it would be necessary to bring the schools to the man instead of expecting the man to come to the schools, and, moreover, it would be necessary to provide at least an opportunity for the desirable person to measure himself up against the requirements of a teaching position and to see for himself if he could probably make good before he gave up his regular income on which he depended.

The scheme is therefore novel in that it proposes to offer this training opportunity under such conditions that at least a large portion can be secured without either loss of pay or loss of job, and that the opportunity can be offered to the individual at a place which he can reach readily outside of working hours. This of course is merely following the practice which has already been so satisfactorily carried out by the correspondence schools, university extension services and evening trade extension work, which has been developed in all the states.

The State Plan

"The state plan for trade education, now in operation, has been under development for five years. It consists in the establishment of day schools both whole and part time open to pupils between 18 and 25 who may wish to secure training for a definite line of industrial work which they expect to enter later. Evening schools or trade extension schools open to persons over 17 who are employed are intended to give further courses in the line of the pupil's employment. These schools are established by the various cities and towns, but if they are approved by the board of education from year to year the state pays back each year half the cost of maintaining them. Some forty schools have been established, which last year received some four or five thousand men and boys who desired instruction in industrial lines.

"One important aim which was held in mind in developing this sort of education was the necessity of substituting for the old apprenticeship training some agency which would serve the same purpose in promoting the development of skill in Massachusetts industries. With this aim in mind these schools must of necessity be largely manned by trade trained teachers, and the standards of efficiency must be extremely high. In order to assist the schools in reaching and maintaining the high standard of efficiency desirable, it has seemed wise to make definite provision for the training of persons who might later become teachers in these schools, and to assist these already employed as teachers to carry on their work more efficiently.

"The instruction in these courses will be confined only to such subjects as will aid the person already thoroughly equipped in the line of his trade to take up the problem of teaching effectively. The subjects presented will deal with the various difficulties which have been experienced by men who have become teachers in these schools. No attempt will be made to deal with either the trade knowledge or the general education of the student, since it is expected that only persons qualified in these respects will be received into the course. The scope of the work will confine itself strictly to the giving to these people the knowledge of how to teach what they already know. As it is well known, being able to do a thing oneself is not the same thing as being able to train another to do that thing, and it is in this latter field that this training course will do its work.

Open Five Centres

"The normal schools in their two, three and four year courses provide not only training in how to teach but also devote a considerable portion of the time to thoroughly teaching their students what they are to teach. Since this scheme undertakes to deal only with the problems of teaching, it is expected that, even in the comparatively short time given to the work, efficient results can be obtained.

There will be opened this year five centers in the state: New Bedford, Lowell, Boston, Worcester, and Springfield, each having been selected as the center of a district, so that Springfield will serve the Connecticut Valley, Worcester the centre of the state, Boston the metropolitan district, Lowell the Merrimack valley and New Bedford the southern portion of the state. In each of these centers there will be offered an evening course which will run two nights a week for 20 weeks. Under the scheme it is also hoped that a second year of training for the more successful students may be provided whereby they may become assistant teachers in the vocational schools, and can there secure practice under working conditions, under observation and further instruction. Each of these classes will be limited in number to not over 15, and the representation of trades and industries in each class will be determined by the possible demand for teachers in the different lines which are taught in the vocational schools.

"On the basis of this method of selection is expected to bring together in each class a group of not over 15 persons, well equipped as to their trade experience, who may desire to become teachers in the vocational schools.

Through the co-operation of the boards controlling the vocational schools in these cities, it has been made possible for these local evening classes to be carried on in the buildings of the various industrial schools.

Local Directors Assist

Mr. Charles R. Allen, who has been for some time agent for industrial education on the staff of the state board of education, has been designated by that board to take immediate charge of this work. He will be assisted by local directors as follows: Springfield, Mr. E. E. MacNary, director of Springfield Vocational school; New Bedford, Mr. Arthur S. Allen, director New Bedford Industrial school; Lowell, Mr. F. F. Fisher, director of Lowell Industrial school; Boston, Mr. Frank A. Thompson, assistant superintendent of schools, in charge of vocational education for the city of Boston. The director for the Worcester class has not yet been secured, but will be a member of the faculty of the Worcester trade school boards.

Since each of these evening courses is a district centre, provision has also been made for the establishment of centers of information in the cities and towns in the district. This has been accomplished in general through the co-operation of the authorities of the local vocational schools in these cities and towns. A certain number of places in each class will be reserved for qualified residents of these cities and towns who may desire to apply for admission. For the Merrimac valley, information can be obtained through Mr. Fisher, at the Lowell Vocational school, and at the office of the Lawrence evening industrial school, through Mr. E. A. Winters, director in charge.

FLYNN'S MARKET 137 Gorham St. Telephone 4693

CUT PRICES ON BEEF

LEGS OF SPRING LAMB	12c lb.	STEAKS and CHOPS		BEST SIRLOIN STEAK	25c lb.
RIB ROAST	15c lb.	SPRING LAMB CHOPS	18c lb.	LAMB STEW	9c lb.
LEGS OF VEAL	16c lb.	FALL LAMB CHOPS	15c lb.	SLICED BACON	22c lb.
SIRLOIN ROAST	15c lb.	SMALL PORK CHOPS	20c lb.	VEAL STEW	12c lb.
CHUCK ROAST	12½c lb.	TOP ROUND STEAK	25c lb.	BEEF STEW	12c lb.
SWEET PICKLED SHOULDERS	13c lb.	BEST RUMP STEAK	32c lb.	SMOKED SHOULDERS	13½c lb.
FANCY CORNED BEEF	10c lb.	SLICED HAM	22c lb.	FRESH PORK SHOULDERS	15c lb.

POTATOES, Best Green Mountain,	15c pk.	ONIONS	18c pk.
SWEET POTATOES	6 lbs. 15c	SUGAR	7c lb.
BREAD FLOUR, best kinds	85c bag	CHICKEN, fresh killed, 3 to 4 lbs	20c
Small Bags Bread Flour	5 lbs. 15c	FOWL, fresh killed, 3 to 4 lbs	20c
Best Pastry Flour	75c bag	FOWL, 5 to 6 lbs	17c

BOTTLED GOODS

Howard's Salad Dressing	22c	Bluing, qt. bottle	6c	Jam, all kinds, 1 lb.	8c
Chow Chow, Mason jar	10c	Ammonia, White Foam	7c	Vinegar, qt. bottle	8c
Sour Mixed Pickles, Mason Jar	10c	Jam, 3 lb. jars, all flavors	20c	Mustard	6c
Lime Juice	8c	Jam, 1½ lb. jars	8c	Snider's Catsup	17c
Olives, large and juicy	5c	Jelly, 1 lb.	5c	Spindle City Catsup	3 for 25c
				Van Camp's Catsup	16c

CANNED GOODS		SOAPS		CAKES	
Karo Syrup	8c	Lenox, 9 bars	25c	Fig Bars, lb.	10c
Corn	8c	Welcome, 7 bars	25c	Butter Thins, lb.	10c
Tomatoes	8c	Polo, 10 bars	25c	Milk Crackers, lb.	8c
Peas	8c	Fels Naptha, 6 bars	25c	Cocoa Jumbles, lb.	10c
Salmon, pink	10c	Lighthouse, 7 bars	25c	Mush Cakes, lb.	10c
Salmon, red	15c	Star, 6 bars	25c	Takhomas, 3 pkgs.	10c
Sardines	4c	Star Powder, 6 pkgs.	25c		
		Lighthouse Powder, 4 lb. pkg.	17c		

TEA and COFFEE		LARD ARMOUR'S COMPOUND		BUTTER, EGGS AND CHEESE		VEGETABLES	
Yuri Oolong	25c lb.	20 lb. tubs	$1.85	Woodlawn Creamery,	32c lb.	Red Onions	18c pk
Formosa Oolong	25c lb.	10s pails	$1.05	Daisy Creamery	30c lb.	Pickling Onions	15c pk.
Orange Assam	25c lb.	5s pails	55c	Vermont Butterine (2-3 butter)	26c lb.	Red and Green Peppers,	5c lb.
Irish Tea	40c lb.	3s pails	33c	Big Brown Eggs	30c doz.	Canada Turnips	2c lb.
English Breakfast	25c lb.	SWIFT'S SILVER LEAF LARD		Fancy Cooking Eggs,	28c doz.	Peck	25c
Loose Cocoa	15c lb.	20 lb. tubs	13c lb.	Brookfield Eggs	32c doz.	Carrots	2½c lb.
Lowney's Cocoa	1½ lb. 14c	10s pails	$1.30	Fancy Cream Cheese,	20c lb.	Parsnips	3c lb.
Dandy Cocoa	1 lb. can 22c	5s pails	65c	New Cheese	15c lb.	Spanish Onions	3 lbs. 14c
Good Coffee	18c lb.	3s pails	40c			Squash	1½c lb.
Arab Coffee	1 lb. can 32c					Baldwin Apples	15c pk.
Yours Truly	1 lb. can 25c					Cranberries	5c qt.
						New Butter Beans	5c qt.

BOARDING HOUSE PRICES

Fresh Fowl, lb.	13c	Boned Rumps, lb.	16c	Tender Steak, lb.	18c
Sugar Cured Smoked Hams, lb.	16c	Potatoes by the bag	$1.25	Boned Rounds, lb.	15c
Thick Ribs, lb.	12c	Roast Beef, lb.	13c	Rump Butts, lb.	14c
Pure Butter, lb.	28c	Sweet Pickled Hams, lb.	17c	Butterine, prints, lb.	13½c

HAVE AN ORDER SENT TO YOUR HOUSE—PICK IT FROM THIS LIST—ORDER EARLY TO AVOID DELAY—TELEPHONE 4693

HELD ANNUAL MEETING

FRENCH AMERICAN HISTORICAL SOCIETY HEARD CANADIAN HISTORIAN AND ELECTED OFFICERS

The annual meeting of the French American Historical society of New England was held at the Boston City club last night. The affair was largely attended and a feature of the evening was a lecture by one of Canada's great historians, Benjamin Sulte, who came from Ottawa purposely to attend the meeting of this society, which is composed of some of the most prominent French Americans of the New England states.

Previous to the business meeting a dinner was discussed and at the close of the repast, Dr. J. A. Bedard of Lynn, president of the society delivered a short address of welcome to the guests and members and he introduced Benjamin Sulte of Ottawa as the principal speaker. Mr. Sulte, who has passed the 71st anniversary of his birth spoke on the "French Canadian Origin in America," and his remarks were very interesting. The distinguished visitor reviewed the work of his ancestors in America and he treated his subject in a most instructive and charming way. Professor William B. Munro of Harvard college also spoke on the same subject and his address was listened to with great interest.

At the close of the discourses a new member, Lawyer Arthur L. Eno was admitted into the ranks of the society and considerable business was transacted. The secretary's report showed the organization is in a very prosperous condition and its membership has increased to 138.

The society was organized 16 years ago yesterday by Lawyer J. H. Guillet of this city who for several years has acted as president. The purpose of the society is a literary one and its aim is to educate its members and for this reason two meetings are held yearly at which notable speakers address the gathering.

The election of officers for the ensuing year was held with the following result: Dr. J. A. Bedard, Lynn, president; Rev. H. Beaudé, Manchester, N. H., vice president; J. H. Guillet, Esq., Lowell, treasurer; J. A. Favreau, Boston, secretary; Hector L. Belisle, Fall River, assistant secretary. Among the Lowell members present at last night's meeting were Paul Vigeant, L. P. Turcotte, Arthur L. Eno, Esq., and J. H. Guillet, Esq. The other Lowell members are Rev Leon Lamothe, O. M. I., Rev. Joseph M. Blais, O. M. I., Rev. L. C. Bedard, Dr. J. E. Lamoureux and Leonce Fortin.

Benjamin Sulte is today the guest of his niece, Mrs. W. P. Caisse, Jr., of Merrimack street. This evening the visiting gentleman will be tendered a reception by the faculty of Harvard college in Boston.

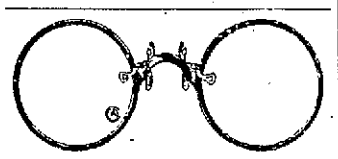

THE NEW

Shell Eyeglasses

Are light and extremely comfortable on the nose.

Fitted with my TORIC Lenses they are classy and distinctive.

The cost, including examination is $2.00, $3.00 and $5.00.

My office contains the most complete equipment for eye examination in Lowell.

Graduate of the Philadelphia Optical College.

Modern lens grinding plant. Broken lenses duplicated at lowest prices.

Established 1907

S. H. NEEDHAM, O. D.

OPTOMETRIST

303 Sun Building

Office hours: 10 to 12; 2 to 5.30 and 7 to 8.30. Phone 4280.

WANTED

Street builder who can furnish tools and men. 3000 feet or over. Call at land office, cor. Talbot ave. and Pollard st., North Billerica, Mass.

FUNERAL NOTICES

McCLUSKEY—The funeral of the late John McCluskey will take place on Friday morning at 9 o'clock from the funeral parlors of M. H. McDonough Sons. At 9.45 o'clock a solemn mass of requiem will be sung at St. Peter's church. Burial will be in St. Patrick's cemetery. Undertakers M. H. McDonough Sons in charge.

SHALVEY—The funeral of the late Catherine Shalvey will take place from her late home, 144 Pawtucket street, Friday morning at 8.15. At 9 o'clock a high mass of requiem will be sung at St. Patrick's church. Undertaker P. H. Savage is in charge of the funeral arrangements.

DUNLAVY—The funeral of Mrs. Catherine Dunlavy will take place Friday morning at 8 o'clock from her late home, 61 Pinehill street. At St. Peter's church a funeral mass of requiem will be celebrated at nine o'clock. Burial will take place in St. Patrick's cemetery in charge of Undertaker John J. O'Connell.

MURRAY—The funeral of Mrs. Anna Murray will take place Friday morning at 8 o'clock from her late home, 1138 Lawrence street. At the Sacred Heart church a funeral mass of requiem will be celebrated at 9 o'clock. Burial will take place in St. Mary's cemetery, Lawrence, Mass., in charge of Undertaker John J. O'Connell.

ALLIES CONTINUE PROGRESS

BORDEAUX, Oct. 15.—A high official of the French government declared this morning that the latest despatches from the front showed that the military situation was about to develop more rapidly on the center in the region of Berry-Au-Bac and on the left in the LaBasse Estaires and Bailleul district.

The allies continue to make progress, this official continued. Several hotly contested positions which had changed hands repeatedly during the past few weeks were now held strongly by the French and the Anglo-French situation was most encouraging.

Millard F. Wood

JEWELER 104 Merrimack St., Opp. John St.

DIAMONDS

We were extremely fortunate in a recent purchase of loose, brilliant and white stones, which, though containing the slightest kind of an imperfection, were not of the standard demanded by the wholesale diamond house with which we do business. The management let us have the gems, owing to their being "a little off color," at determined price reductions. You will also benefit very considerably if you buy any of these diamonds at the prices we have marked them at.

THE LOWELL SUN

JOHN H. HARRINGTON, Proprietor

SUN BUILDING, MERRIMACK SQUARE, LOWELL, MASS.

Member of the Associated Press

THREE DOLLARS PER YEAR. TWENTY-FIVE CENTS PER MONTH

DEMOCRATIC ACHIEVEMENT

Now that the second session of the sixty-third congress is about to close, men of all shades of political opinion are agreed that its achievements have set it apart as one of the most remarkable congressional periods of American government. One does not have to approve of all of its legislation, or any of it for that matter, to acknowledge that for actual results the session just closing and the preceding one will always figure prominently in future American history. Under democratic control this country has been what Hon. Oscar W. Underwood recently described as "the most remarkable record of constructive legislation known in the history of our government."

Other parties have gone into power at more auspicious times than that in which the democratic party took over the reins of government; other parties have promised as much as the democrats promised. No party has achieved more in two short congressional sessions. Let not this fact be forgotten: in achieving the great and far reaching reforms of the period beginning March 4, 1914, the democrats did what they had promised the American people to do. Faults may have crept in here and there and mistakes may have been made, but, all in all, it will be admitted by any fair-minded student of political affairs that the democratic party has done what it promised to do and has done it well. It has kept the faith and it now confidently awaits the popular judgment.

Since the calling of the special congressional session on April 7, 1913, a competitive tariff system has been established and an income tax has been levied to make the burden of taxation more equitable. Both the tariff and the income tax were old subjects of political discussion but the insincere administration of former times preferred to pass them over, fearing political shipwreck in such a giant undertaking. The democrats met the issue fearlessly and well without serious results either to themselves or to the country.

The sixty-third congress has also enacted a banking and currency law which is universally acknowledged to be the best in the world. This law has more than vindicated itself already; it has averted panics at most critical times and has prevented Wall street from speculating with money needed for legitimate enterprise. With the expected business boom following the war in Europe, this law will have results that would be sufficient of themselves to glorify the present administration. Other reforms of the special program worthy of mention were: the creation of an interstate trade commission and the enactment of an anti-trust law.

Many laws have been enacted in the interest of labor. An employes' arbitration act has been passed providing for mediation, conciliation and arbitration in controversies between common carriers and their employes. Women in the district of Columbia are protected in their employment and hours of labor. The exemption of labor unions from the terms of the Sherman anti-trust law may not be approved by all but it aims at protecting the workman. Many important acts have been passed in the interest of education and in the advancement of public morality.

In other important activities, too, the present congress has made history. It has not hesitated to make special appropriations when a grave situation confronted the country. $500,000 was appropriated without delay for the aid of stricken American citizens in Mexico and $2,750,000 was set aside for the relief of stranded Americans abroad when the war started. How well this was spent was proved by the testimony of those who benefited by both appropriations. The special appropriation for the relief of Salem and that to develop Alaska rank high in a time of remarkable achievement. The public interest was always paramount and never has there been a congressional term more free from accusations of dangerous business or financial entanglements.

Summed up, the program of the present congress is one that the democrats of the entire nation may be proud of. They have proved that politicians can keep their promises without fear of endangering prosperity or their own prestige. Their wise and conservative leader has won the admiration of all parties and it is acknowledged that his wonderful hold over congress has been one secret of his success. The democrats at Washington early realized that they were pledged to do certain things and they can now face the entire country, strong in the consciousness of good work performed and strong also in the realization that their faithfulness has won the confidence of the American public.

BAN ON HUNTING

In exercising his authority to suspend the open hunting season until a heavy rainfall makes it less dangerous, Governor Walsh done a genuine service to the commonwealth of Massachusetts, even though in so doing he has disappointed several thousand hunters. The long continued drought has brought about conditions that make shooting extremely dangerous, owing to the possibility of fires, and it is very significant that the governor attributes his timely action to the suggestion and advice "of the state forester and of the fish and game commissioners."

Undoubtedly the interference of the governor with general sport would not have been popular a few years ago but under the present circumstances there will be six to approve for every one who condemns the postponement of his selfish desires. It matters little to the grumbling hunter that fires in the woods increased 500 per cent the first day of shooting or that huge acres of forest have been swept by flames at Lynnfield, to say nothing of other great and costly fires. He only reasons that his killing of a few more or less game birds has been spoiled for the time being and his ideals do not rise above his selfishness.

At the present time the state is spending thousands of dollars annually to conserve its natural resources. Great advances have been made in protecting the woods, in propagating the rapidly disappearing birds, in developing the waters. To pay out for conservation and then to permit wholesale destruction is neither consistent nor sensible. The governor has done wisely and well and the sound judgment of the state will support him.

TRAFFIC RULES

In all discussions of traffic regulations and automobile accidents, one hears a great deal about the careless driver who is blamed for 90 per cent of accidents. Little is said about another class, that of the careful driver who is not familiar with the rules of the road. Since the automobile has become common, thousands of men and women who have never had the slightest experience in driving vehicles in public have become drivers of motor vehicles and undoubtedly there are many in this city alone who drive cars without being as familiar as they should be with traffic rules, within the city and without.

Throughout the country hundreds of minor accidents happen daily because automobile drivers are not familiar with the rules governing the passing of autos or other vehicles, the turning of corners, the sounding of warning signals, the parking of autos and all those things that form part of a day's routine. Those who undertake to drive in public without being thoroughly familiar with the requisite rules are a serious menace to the public and they make it very difficult for the most careful driver to escape accident. When condemning the reckless driver it may be well to drop a word or two of criticism occasionally against the careful driver who offends in ignorance but who offends nevertheless.

EVENING SCHOOLS

The nipping frost in the evening air may do quite a little to make the evening schools attractive to hundreds of local youths who until now have been wasting a great deal of precious time at the street corners. While the airs are balmy and the company congenial it is hard to put the mind on books, particularly when a fellow has been out of school a year or two, but empty streets and general discomfort may render a well lighted school interior especially attractive. Yet, it is not merely to kill time our boys and girls should go to evening school, but to learn. This fact is being better understood than it once was and as a consequence our evening schools are becoming more serious, more efficient and better disciplined. The new method of selecting teachers has resulted in greater competence and more earnestness and the evening schools are filling an educational want in a very commendable fashion. It is to be hoped that those for whom the schools were intended will appreciate the effort that the city is making under any but favorable circumstances.

PEACE TALK

It is both beautiful and proper to continue praying for peace but it takes a very optimistic supplicant to expect it in view of the present conditions. At no time since the beginning of the giant conflict did the powers seem more deadly in earnest and as yet none of them shows signs of suing for peace or of weakening in the slightest. The fortunes of war ebb and flow and the power that is victorious in today's battle may be the vanquished tomorrow. This state of things must continue until repeated attacks have killed off an enormous number of men or have crippled the resources of either side. At the present time England, France, Russia and Germany are making preparations for winter campaigns and their various dispatches foretell a long and determined struggle before the war is over. It is to be regretted that some notable peace advocates bring ridicule on their cause by importuning the president and other powerful individuals to talk peace to the warring nations at the present time. President Wilson desires peace as strongly as any man in America and he will know what to do to advance peace at the proper time. Till then, better not annoy him by silly clamorings for a peace that is impossible.

The masterly and successful remonstrance against pole locations made Tuesday by the women of Fort Hill avenue before the municipal council is surely a strong argument for advanced feminism. The woman's place is the home, perhaps, but if when she goes out she uses the time as well as the women of Belvidere, most people would want women to go out more frequently.

The local musicians who have offered to dedicate the new band stand on the South common next Sunday have done a graceful and creditable thing and one that will serve to offset a few public grievances against some classes of musicians. It is well that after all the squabbles and controversies we should have a nice new band stand opening in a burst of harmony.

From the number of very undesirable cases brought before the police court of late it would seem that the wonderful era of sanctity with which we were to be blessed is having some queer results. The supply of sinners shows little signs of diminution after a year of rigid and religious police activity.

In your opinion, how long will the war last?

SEEN AND HEARD

Ignorance that doesn't know itself is hopeless.

A quitter is all right if he had been doing wrong.

Keeping up appearance keeps up disappearances.

Any kind of work seems hard to the man who is born tired.

We never quite realize the sting of hard words until we have to take them back.

The political bug has been fatal to the prospects of many a prominent young man.

The local politician is less "dead sure" of anything than he was a while back.

Even a pretty well-satisfied self-made man would make some alterations if he could.

Agriculture not only gives riches to the nation, but the only riches she can call her own.

The Belgians are mobilizing in Holland, but not for the purpose of taking it away from the Dutch.

"Momentary lapses of thoughtfulness" will cover a good deal of bonehead stuff during the political campaign.

The European demand for radium from this country has ceased, the present call being largely for something filling.

"Into each life some rain must fall," yet when the sunshine does break through one quickly forgets the day of cloud and storm.

You may have noticed that the man who believes that all wealth should be equally divided is a guy who never has anything in his pockets but his hands.

The boom is coming, observers of business conditions say, and it is one of those things which is bound to come when you keep on talking about its coming.

"Young man," said Aunt Susan, "when the prettiest girl in the home town perks up as she passes your office window, and places a dainty foot forward, don't be too sure that you stand number one. It may be that there is an office across the street with a better view."

THRIFT MONTH IN SCHOOLS

A practical suggestion is given for school exhibits for Thrift Month (October) in the following account in a recent Journal of Education describing the proofs of the thrift teaching at the Piney Woods school, Braxton, Miss., of which L. C. Jones is principal. Here it is:

"A girl steps forward on the platform and says, 'We have learned to make brooms,' and then she proceeds to take some broom corn of her own raising and makes a broom. After she gets well started, while she continues to make the broom, a boy steps forward and says: 'We have learned to use tools and can mend everything on the place,' and then proceeds by the use of a crude forge and anvil to make a link and put it in a chain and weld it.

"While he goes ahead and completes his work and the girl keeps at work on her broom, another girl says: 'We learn to make hats and I can make a good hat for 20 cents. She tells what each part of the material costs her and proceeds to make a hat.

"While these three are at work, another girl says: 'We learn to make our own clothes. I can make a fine wrapper, costing me only 29 cents.' She tells what the goods cost and the other features and proceeds to cut out and make a wrapper. She uses a sewing machine, saying: 'Mr. Jones lets me use the school sewing machine.'

"Another says: 'I can make a blouse and overalls for my brother for a few cents, and he could not have good blouse and overalls unless I could make them for him, but all the children now look tidy because I have learned to make their clothes myself.'

ONLY SIXTEEN, GIRL VERY SICK

Tells How She Was Made Well by Lydia E. Pinkham's Vegetable Compound.

New Orleans, La.—"I take pleasure in writing these lines to express my gratitude to you. I am only 16 years old and work in a tobacco factory. I have been a very sick girl but I have improved wonderfully since taking Lydia E. Pinkham's Vegetable Compound and am now looking fine and feeling a thousand times better."—Miss AMELIA JAQUILLARD, 3961 Tchoupitoulas St., New Orleans, La.

St. Clair, Pa.—"My mother was alarmed because I was troubled with suppression and had pains in my back and side, and severe headaches. I had pimples on my face, my complexion was sallow, my sleep was disturbed, I had nervous spells, was very tired and had no ambition. Lydia E. Pinkham's Vegetable Compound has worked like a charm in my case and has regulated me. I worked in a mill among hundreds of girls and have recommended your medicine to many of them."—Miss ESTELLA MAGUIRE, 110 Thwing St., St. Clair, Pa.

There is nothing that teaches more than experience. Therefore, such letters from girls who have suffered and were restored to health by Lydia E. Pinkham's Vegetable Compound should be a lesson to others. The same remedy is within reach of all.

No one sick with woman's ailments does justice to herself if she does not try this famous medicine made from roots and herbs, it has restored so many suffering women to health.

E. H. SEVERY, Inc.

Hat Bleachery

LADIES' VELOUR, FELT AND BEAVER HATS

Cleansed or Dyed and Reblocked. Open Monday and Saturday evenings.

133 MIDDLE STREET

A PRIVATE HOSPITAL

85 Marlborough Street

Medical, surgical and obstetrical cases. Graduate nurses in attendance. Helen M. Garrett, R. N.

Your Fall Cold Needs Attention

No use to fuss and try to wear it out. It will wear you out instead. Take Dr. King's New Discovery, relief follows quickly. It checks your cold and soothes your cough away. Pleasant, antiseptic and healing. Children like it. Get a 50c bottle of Dr. King's New Discovery and keep it in the house. "Our family cough and cold doctor" writes Lewis Chamberlain, Manchester, Ohio. Money back if not satisfied, but it nearly always helps.

BILE AND BILIOUSNESS

Bile is manufactured in the cells of the liver. It assists digestion and prevents putrefaction in the intestines. Bile is necessary to life but excess of bile is poisonous.

The effects of excessive secretion of bile and failure to eliminate it from the blood, which is also a function of the liver, are white-coated or brown-furred tongue, bitter taste in the mouth, indigestion, headache, lack of appetite, constipation and weariness.

This is a condition popularly called biliousness and points directly to the need of something to regulate the liver. For this purpose the claim is made that Pinklets, the new laxative, are greatly superior to old-fashioned liver medicines which over-stimulate the liver and, when their use is stopped, leave the liver more torpid than before. That over-stimulation debilitates the liver is as certain as anything known in the science of medicine. Pinklets are tiny, sugar-coated pills, dainty to take, easy in action and they do not upset the stomach or cause griping. Given a thorough trial they really correct chronic constipation.

Your druggist sells Pinklets or they will be sent, postpaid, on receipt of price, 25 cents per bottle, by the Dr. Williams Medicine Co., Schenectady, N. Y. Send today for booklet and free sample.

HEADACHE STOPS, NEURALGIA GONE

Dr. James' Headache Powders give instant relief—Cost dime a package.

Nerve-racking, splitting or dull, throbbing headaches yield in just a few moments to Dr. James' Headache Powders which cost only 10 cents a package at any drug store. It's the quickest, surest headache relief in the whole world. Don't suffer! Relieve the agony and distress now! You can. Millions of men and women have found that headache or neuralgia misery is needless. Get what you ask for.

and the little children stand up in their new, inexpensive clothes.

"A young man steps forward, and with the help of another places two crates upon the platform. In one is a razor-back hog; in the other a Berkshire. He says: 'We used to keep razor-back hogs like this one, but now we keep a Berkshire like this one,' and proceeds to call attention to differences in the two. He tells the difference in the profit of keeping the Berkshire instead of the razor-back.

"Another girl says: 'We now wash our clothes very often so as to be sweet and clean all the time. I like to wash clothes now and I call it laundering them,' and she proceeds to illustrate her skill as a laundress.

"While all this was going on, a boy brought upon the stage a hen and her brood of chickens, barred Plymouth Rocks. He told why he raised good chickens, told how many hens he had, how many chickens, how many eggs he sold last year, how many chickens he sold, what the chicken business cost him and how much he made a year on chickens."

THE OLD, OLD HOME

When I long for saluted memories,
Like angel troops they come,
If I fold my arms to ponder
On the old, old home;
The heart has many passages
Through which the feelings roam,
But its middle aisle is sacred
To the old, old home.

Where infancy was sheltered
Like rosebuds from the blast,
Where boyhood's brief elysium
In joyousness was passed;
To that sweet spot forever,
As to some hallowed dome,
Life's pilgrim bends his vision—
To the old, old home.

A father sat how proudly
By that hearthstone's rays,
And told his children stories
Of his early manhood's days;
And one soft eye was beaming,
From child to child I would roam,
Thus a mother counts her treasures
In the old, old home.

The birthday gifts and festivals,
The blended vesper hymn
(One dear one who was swelling it
Is with the Seraphim),
The fond "good nights" at bedtime,
How quiet sleep would come,
And hold us all together,
In the old, old home.

Like a wreath of scented flowers,
Close intertwined each heart,
But time and change in concert
Have blown the wreath apart;
Like sainted memories,
Like angels ever come,
If I fold my arms and ponder
On the old, old home.

—Selected.

EDITORIAL COMMENT

GOOD FOR MR. WALSH

Gov. Walsh is to be commended for his prompt action in suspending the open season in the woods which began on Monday, in view of the unprecedented drought from which we are suffering and the number of fires that have followed in the wake of the early shooting. The Herald called attention on Sunday morning to the danger from this source, due to the varied factors now contributing to forest destruction, and advised very great caution. Other newspapers have done the same thing. But the governor's voice is immensurably more potent.—Boston Herald.

THE PEST OF WAR

The cholera is spreading in Austria. Such is the concurrence of reports from several points with which uncensored reports are obtainable. Thus, from Venice it is declared that the disease "is spreading rapidly to the remotest districts of Austria." From Paris, the report of Venice is 27 cases of the dread disease known there. On the Swiss frontier it has made its appearance; in Galicia the order for wholesale vaccination has gone forth.—Boston Post.

DEMOCRATIC OUTLOOK

On the whole, the situation is favorable to the democrats. The country, we think, will be disposed to indorse the administration of President Wilson by supporting his party, and to support him by indorsing his friends. It will be of the greatest importance to the policies he has instituted that they be upheld by a sympathetic congress during the last two years of his term. Republicans are not, apparently, unmindful of the strength these policies command among the great body of the people, and in this "off year," at least, the opposition can hardly expect more, and we do not believe that it is looking for more, than to hold its own.—Christian Science Monitor.

SOMEONE HAD BLUNDERED

It will be difficult to escape the conclusion that the British admiralty blundered in dealing with the defence of Antwerp. Considering the strength of the German offensive, which is said to have been four army corps, the despatch of a few thousand British marines at the eleventh hour was something like an indignity to the heroic Belgians. The day of forlorn hopes in warfare is past.—New York Sun.

SHINGLES

The sawed shingle is less durable than that which is shaved even if made from as good lumber. But the supply of good timber is being exhausted and the shingles of today are necessarily made of poorer stock. The life of a roof made of such shingles is but from ten to twelve years. The first cost of the fireproof shingles that are available is somewhat greater than that of a roof made from wooden shingles. But a permanent roof is far cheaper in the end, as well as far safer than is one which must be replaced inside of a dozen years. Safety is the most important factor in roof-making. A ban ought to be laid upon wooden shingles in city construction.—Fall River News.

CHANGE OF VIEW

Funny how a fellow's place in life alters his view point! Before we own automobiles we mentally swear at the man who runs too near us in his motor car! Then we get an automobile and right away we too join the throng of joy speeders. Then the Massachusetts highway commission gets our number, figuratively and literally, and pop goes our license! Such is life!—Lynn News.

BOYS' SPECIAL BLUE SERGE SUITS, $4.00 VALUE $2.50

A small lot of strictly all wool fast color blue serge suits—sizes 9 years to 17. These suits nicely tailored with lined knickerbockers are actually a dollar and a half under value. Today $2.50

BOYS' SUITS FOR $5.00

That the most critical mother will pronounce to be very unusual value. These smart Norfolk Suits to fit boys from 7 years to 18, are made from entirely new patterns of cheviots, in ten of the most desirable colorings, and also of strictly fast color blue serge.

Every suit is guaranteed to give satisfaction—or a new suit free. The greatest value possible in Boys' Suits for $5.00

HANDSOME NORFOLK SUITS FOR BOYS

8 years to 18—Made from strictly all wool fabrics, in the newest Scotch effects—and also black and white, and of fine winter weight blue serges. Much the largest showing we ever have made of fine suits.

There are six styles in these natty Norfolks, cut on very full, generous patterns—the tailoring is of the best—and every suit is from the hands of a specialist in fine clothing for boys, or from Rogers, Peet & Co. The prices $6.00, $6.50, $7.00 up to $12.00

EVERYTHING BOYS WEAR

Boys' Shoes, $1.00 to $2.50
Boys' Sweaters, $1.00 to $5.00
Boys' Underwear, 25c to 90c
Boys' Union Suits, 50c to $1.25
Boys' Pajamas, 50c to $1.00
Boys' Flannel Shirts, $1.00
Boys' Stockings, 12 1-2c to 25c
Boys' Blouses, 25c to $1.00
Boys' Negligee Shirts, 50c to $1.00
Boys' Neckwear, 10c to 25c
Boys' Woolen Gloves, 25c to 50c
Boys' Leather Mittens, 25c
Boys' Street Gloves, 50c to $1.00
Boys' Dress Shirts, $1.00 to $1.50
Boys' Collars, 2 for 25c
Boys' Caps, 25c to 50c
Children's Hats, 50c to $2.00
Boys' Rubber Coats, $3.00

Putnam & Son Co.

166 CENTRAL STREET.

COHAN'S LUCKY COMBINATION

Winnings on the Braves Just Right for "Wanted $22,000."—His Latest Production

BOSTON, Oct. 15.—To attend a performance of "Wanted $22,000," his latest production at the Plymouth theatre, George M. Cohan, who has now retired from the acting stage to devote all his energies to his work as playwright, will come today to Boston.

Mr. Cohan is feeling particularly well disposed toward Boston, for the Braves' victory brought him a good deal of money—the amount now stated to have been $22,000. He is therefore quoted as pronouncing it the luckiest combination of figures yet devised.

COAL

Jack Frost

Is the advance advertising agent of the approaching winter. He has already left his signs, and unless you want to freeze you'd better have that coal bin filled up.

COAL

HORNE COAL CO.

BALKAN WAR A PROLOGUE

To Present Conflict in Europe, Says Bulgarian Officer Who Studied in United States

BOSTON, Oct. 15.—That the present war is the sequel to the Balkan war, and was bound to come sooner or later, is the claim made by Lieut. Daniel Stoyanoff Ruescky of the Bulgarian reserves. Lieut. Ruevsky learned English in his native country, and, receiving a good preparation for college, he came to America and entered Dartmouth, from which he graduated in 1887.

Here is his statement:

"The Balkan war was a prologue to the present European war. It became evident from that very day when the treaty of Bucharest was signed. It was a treaty by which Bulgaria was wronged, debased and disgraced to the lowest degree. That outrageous treaty reached the ear of every Bulgarian soldier and kindled in him such an indignation and hate against the policy of Russia, which the latter will never be able to wash out.

"Even if she could, she would not do it. That is evident from her present conduct which comes to prove once more that Russia is against a strong Bulgaria, for a strong Bulgaria means to her a strong barrier before Constantinople and the Dardanelles, to which she has aspired ever since the reign of Peter the Great.

"This present war was expected to break out in Macedonia or Bulgaria rather than anywhere else, and that not so soon after the Balkan war. The assassination of the Austrian crown prince called it forth both earlier and on a different ground.

"The tie which unites together Russia and Servia is Slavdom (all three belong to the Slavic race), but when the treaty of Bucharest was signed all we Bulgars cried out together, 'If the Servians are Slavs, we Bulgars do not wish to be called such any longer.'

"Today a deep precipice separates Bulgaria from Russia and Servia, a precipice dug out by the foolish diplomacy of Russia. In this precipice Russia together with Servia burried the Bulgarian heroes who like lightning conquered for the benefit of Servia, Greece and Roumania, a strong empire, such as was Turkey. There in that chasm Russia and Servia (brother countries in Slavdom) tipped over the covenant of the Bulgarian nation just about when it was fully realized.

"In vain are today the efforts of the Russian policy and of a few Russian scholars, as well as of certain Bulgarian bribed Russofils to build a bridge across this precipice, for every Bulgar knows that the Slavdom of Russia in the hands of blind underlings is a fraud, a bait to which Bulgaria owes her downfall.

"It was in the name of this Slavdom that Servia succeeded in pulling to pieces Macedonia and put her under her most tyrannical yoke. This same Macedonia for which Bulgaria has shed so much blood. It was Russia who in that moment of bitter affliction sent the Roumanian troops to defame the unprotected Bulgars and to grab from them the rest of Dobroudja. And while the walls of the people of Dobroudja were gaining sympathy from the most distant of Slavdom nations it was just then that Nicholas the Second of Russia visited the king of Roumania at Costantza and became chief of that very Roumanian regiment which first crossed the boundary line into Bulgaria.

Russia and Servia have been and will remain for ever the most implacable and dangerous enemies to Bulgaria. At this moment, when I am writing these lines, Bulgaria keeps a strong neutrality. It is generally believed, however, that sooner or later she will have to come out of it. And when she mobilizes her troops she will not fight for the foolish idea of Russian policy, but against Russia, for Russia herself is fighting today not for Slavdom but for its enslavement. The claim of certain people that the Bulgarian rifles and guns will not fire at Russians is a political utterance without any true basis. The rifles and guns of Bulgaria will fire against the Russians just as did those of the northern states of America, against the southern when they fought for a just cause.

Russia in 1878

"In 1878 Russia set the Bulgars free from the Turkish yoke, but this noble deed of hers gave her no right to strangle and to trample under foot these same Bulgars ever since. Alexander II. of Russia by giving political freedom to Bulgaria became a saint in the heart of every Bulgar, while his nephew, Nicholas II., by inflicting on Bulgaria through the treaty of Bucharest this deep mourning, has called forth nothing but disgust and hatred from every Bulgar. Through the Balkan war Bulgaria attained the ideal of Alexander II., which was a Bulgaria of San Stephano. Nicholas II. came to crush this great achievement of Bulgaria.

"The present European war is not a war of Slavs against Teutons, for neither the French nor the English are Slavs and because against Russia and Servia are fighting today Bohemians, Moravians, Dalamatians and Poles, who are just as much Slavs as are the Russians. The volcano exploded in Servia, that mean Servia which, together with Russia, trampled upon the treaty between Bulgaria and Servia which Nicholas II. signed as guarantee for its fulfillment, thus depriving Bulgaria of the trophies attained by her heroism.

"And what a dishonest impudence on the part of Russia to inquire from the government of Bulgaria why no flags of mourning were raised in Sophia for the misfortune which is falling upon Servia! In 1885, when southern Bulgaria was annexed to north Bulgaria, Turkey, the most interested in the case, remained passive and did not attack Bulgaria, while Servia without observing the regulations for declaring war invaded Bulgaria with her troops, and Russia, in order that the Bulgars might be beaten, called back all her officers from the Bulgarian army, leaving it to fight with only her lieutenants and sub-lieutenants.

Frank M. Hadley
Successor to Charles Wheeler
Largest Stock of Marble and Granite for Memorials
ARTISTIC DESIGNS
PRICES REASONABLE
341 THORNDIKE ST.
With Andrews & Wheeler 38 Years

Smoke tobacco, not tabasco!

You listen to this:

There isn't anything the matter with your smokappetite. You try Prince Albert in a jimmy pipe or rolling a few makin's cigarettes before you do the next thing. And you'll wise up to what the doctor ordered! For P. A. in a cigarette or a pipe is a wonder—so bully in flavor and fragrance. And it's easy to roll, because it "stays put."

Unlike any other tobacco, Prince Albert *can't* bite your tongue and *can't* parch your throat. That's cut out by a patented process. *No other tobacco can be made like*

PRINCE ALBERT

the national joy smoke

Everywhere you travel throughout the nation you'll find more men smoking pipes than ever before. Since P. A. hit the turf, less than five years ago, *three men* now smoke a pipe where one smoked before. What's the answer?

Just you *get your* tidy red tin, fire up a few loads of "the national joy smoke," and you'll wise up so quickly you'll think you've been napping for the last few years. And that's no idle dream!

Now do that little thing and get going in the right direction!

Just buy P. A. like you never had smoked any other brand. The dealer's wise. Say "P. A. for mine." In the toppy red bags 5c; tidy red tins 10c; also in handsome pound and half-pound humidors. You'll get acquainted right well on the second fire-up. On?

R. J. REYNOLDS TOBACCO COMPANY, Winston-Salem, N. C.

Here's a New Joy—Peppy-Peppermint!

A new WRIGLEY chewing gum with DOUBLE strength Peppermint flavor—

DOUBLE wrapped and sealed to keep it good.

It is delightful and the delight is l-o-n-g l-a-s-t-i-n-g—

It's like a Peppermint Lozenge that you can *chew and CHEW!*

It has lots of "Pep"—you can't lose the flavor.

And with each 5c package you get a United PROFIT SHARING Coupon good toward many valuable presents.

UNITED PSC

Try this new joy today!

Made by the manufacturers of the famous WRIGLEY'S SPEARMINT SPICY MINT LEAF JUICE

United Profit-Sharing Coupons now with both.

WAR IN HARVARD COLLEGE

Prof. Munsterberg, Defender of German Cause, Has Resigned—Maj. Wiener Made Demand

BOSTON, Oct. 15.—Whether Professor Hugo Munsterberg, professor of psychology and defender-at-large of the German cause, is to remain a member of the faculty of Harvard university, and the promised legacy of $10,000,000 from Major Clarence Wiener is to be crossed off the books as a potential asset, is now put squarely up to the Harvard authorities.

It was last Friday that Major Wiener's threat became known; Tuesday evening there were rumors current that Prof. Munsterberg had resigned and last night he confirmed the fact.

His resignation, he explained, had been tendered to the Harvard faculty because of Major Wiener's demand for it, coupled with a threat of cancelling the $10,000,000 bequest and because he knew how well the university could employ so great a sum.

What action the Harvard corporation has taken or will take in regard to the resignation Prof. Munsterberg refused to predict, but he intimated that there had been no meeting of the corporation since it was tendered. Officially, then, the matter is still in abeyance, nor are any comments upon it to be had from Pres. Lowell and the other authorities, however much it may be the topic of the hour among members of the faculty and the student body.

The entire incident is an outgrowth of the war. Prof. Munsterberg, although professor at Harvard since 1892, is an ardent German. He was the organizer and first director of the America-Institute of the German government and is president of the Boston German association.

When the war began, believing that American public opinion was unfavorable and unfair to Germany because it did not know the truth and was misled by false reports, he volunteered to set it right. This he did in repeated letters to the press and in a book, "The War and America." These are the writings denounced by Major Wiener as "virulent and scurrilous attacks on the allied powers."

Major Wiener, although his name sounds no less German than Prof. Munsterberg's, is very much English, though born in 1878 in Philadelphia. He left Harvard college in 1897 to go to Cuba, later won distinction in the Boer war, and of recent years he has been proprietor of the Wiener News Agency in London and has made his home at Ewell castle in Surrey.

From him the Harvard authorities last week received postal cards, demanding the head of Prof. Munsterberg. The demand was elaborated in a letter addressed to Dean LeBaron Briggs, copies of which reached the Boston newspapers last Friday, although the original has not yet, so far as it known, penetrated into Cambridge.

This was the meat of the letter:

"As you no doubt know, I am a member of the class of 1900, and, as I wrote you, Harvard would have benefited in the event of my death to the extent of £2,000,000. As then advised, this clause is rescinded and will remain so until I receive a written assurance from the faculty that the German doctor has been removed from your list of 'professors.'"

Major Wiener charged Prof. Munsterberg with dictating a "policy of blood and iron in our commercial country." He would have dismissed "forthwith and without ceremony, and that to where he can no longer do harm to the American people by his scurrilous brag and presumption."

Prof. Munsterberg, when first informed of the $10,00,000 threat, seemed less scared than impressed by the possibilities for good in the money—should Harvard ever get it. He then made no hint of resignation, but said that his dismissal was a matter for the Harvard corporation.

$750,000,000 LOSS

Illness Among Workers Cost This Big Sum Annually, Safety Congress Speaker Says

CHICAGO, Oct. 15.—Illness among the workers annually involves a loss of $750,000,000 in the United States. This statement was made yesterday by Dr. J. W. Schereschewsky, surgeon in the United States health service, addressing the annual safety congress.

Dr. Schereschewsky said that 13,400,000 cases of sickness occurred in the ranks of the workers. He cited these figures as arguments for greater general effort toward physical fitness.

"Physical efficiency of workingmen and women is the greatest asset to industrial prosperity," he said.

In a discussion of the demands of the congress that all workers be examined for physical fitness before they were employed, delegates said that this is resented by labor unions.

BISHOP ACCUSES WIFE

Tells Chief of Police Kimball of Johnston, R. I., That She Attempted to Shoot Him

PROVIDENCE, Oct. 15.—An alleged attempt of Mrs. Louisa Bishop, aged 34, to shoot her husband, Charles H. Bishop, aged 50, was frustrated yesterday by Bishop, who escaped from his home. He notified Chief of Police Kimball of Johnston, but by that time his wife had departed. Bishop told Chief Kimball that his wife had been drinking.

FEDERAL RESERVE STAFF

Governor and Associates of the Boston Bank Consider Arrangements For Doing Business

BOSTON, Oct. 15.—The organization of the staff for the Federal Reserve bank of Boston was considered yesterday by Alfred L. Aiken, governor; Frederic H. Curtis, chairman of the directors and government agent, and W. S. Hackney of Providence, deputy agent and a Class C director.

It is expected that the Reserve bank will open with practically the same general organization as that of a national bank or trust company, probably with a foreign exchange department and a clearing house later. The bank will be represented at the conference with the federal board in Washington on Oct. 20.

CASTORIA
For Infants and Children.
The Kind You Have Always Bought
Bears the Signature of Chas. H. Fletcher

Dr. Thomas Jefferson King

THE BEST IN PAINLESS DENTISTRY FOR THE LEAST AMOUNT OF MONEY

By best I mean best materials, best workmanship and best results, and all this at a moderate cost. Nowhere else can you obtain such low prices for high grade dentistry.

PAINLESS—ABSOLUTELY PAINLESS

No old style instruments. The finest that up-to-date dental science has produced for the comfort and pleasure of my patients. Have your needed dental work done now, while these low prices prevail.

ALL WORK GUARANTEED TEN YEARS

FULL SET TEETH $5.00 UP
Pure Gold Fillings.....$1.00 up
Other Fillings .....50c up
Solid Gold Crowns or Teeth.....$4.00
Bridge Work $4.30

PAINLESS EXTRACTING FREE

DR. T. J. KING, 158 Merrimack St., Lowell

9 a. m. to 8 p. m. Sundays 10-2. Dental Nurse in Attendance. Phone, 3500. H. E. McNally, Res. Manager. French Spoken

To Our Customers

The fire at grain elevator has not interfered with our coal business. We are making deliveries promptly as usual.

COAL

TO BURN—AUTO DELIVERY—BEST MINED—LOWEST PRICES

WM. E. LIVINGSTON CO.

15 THORNDIKE ST. Established 1828

AN OPEN LETTER

Mr. Fuel Buyer:

The best grade of pea coal at $6.25 per ton, burned in connection with the best grade of Otto Coke at $6.50 per ton, will cut your fuel bills in two. Try a sample order, one-half ton of each will cost you $6.37.

Start your fire with the coke, putting the pea coal on top, burn with a light draft, it will give you more satisfaction and better results than any ton of hard coal that you can buy at any price. It is suitable for kitchen range, sitting room stove, furnace, or boiler, but in ordering for furnace or boiler be sure and order furnace coke. I will stake my reputation as a fuel expert of thirty years' experience on the above combination, and if used as directed and it fails to give satisfaction I will cheerfully remove it from your premises.

Mail and telephone orders will receive immediate attention.

JOHN P. QUINN

Office and Yards, Gorham & Dix Sts. Branch Office Sun Bldg.
Telephones 1180 and 2480. When one is busy call the other.

CHAS. SUMNER BIRD HERE

Addressed Progressive Rally in Associate Hall at Which Daniel Cosgrove Presided

Associate hall was the scene last night of the first progressive rally of the campaign and the speaker was Charles Sumner Bird, candidate for governor on the progressive ticket last year. Mr. Bird explained that he was not a candidate this year because he believed he could do better work in the ranks. He flayed the democrats and republicans and said he could not conceive of either republican or democrat going back to either of the old parties after once entering the progressive fold. He realized, he said, that there are progressive democrats and progressive republicans but the real progressives are in the progressive party.

The rally was not a very enthusiastic one and empty seats were discouragingly in evidence. The audience numbered somewhere in the vicinity of 300, but this little handful of men gave Mr. Bird a very cordial reception and Mr. Bird is not the kind of man who requires an overflow audience to warm him to his subject. He spoke last night with as much vim as though every seat in the house were occupied and eager auditors hanging over the balcony.

Daniel Cosgrove, former candidate for lieutenant governor on the progressive ticket, presided. He was introduced by Charles H. Hobson. Mr. Cosgrove paid a glowing tribute to Mr. Bird referring to him as his "running mate" of the past two years. Mr. Cosgrove aimed a few strong wallops at Governor Walsh. He said that the chief executive of the state has not used Lowell fairly. He referred to the governor's failure to appoint a Lowell man successor to Judge Pratt of the superior court bench and his attitude toward Adjutant General Pearson. He said the governor has practically ignored Lowell.

Peter Caddell, candidate for representative in ward 8; Dr. C. B. Livingston, candidate for senator in the 8th district, and Michael A. Lee, candidate for representative in the district bounded by ward 1 and Dracut, were introduced, in turn, and spoke at some length.

Mr. Bird was given a rousing reception backed by three cheers, when he was introduced by Mr. Cosgrove. Mr. Bird did not forget to pay a pretty compliment to Mr. Cosgrove. He said that one of his greatest sources of satisfaction was to have come in contact with a man like Honest Dan Cosgrove.

"We as a party," said Mr. Bird, "stand today precisely for what we stood two years ago. It was said at that time that our success was due to Theodore Roosevelt, that the progressive party was a one man party. We have demonstrated that the party is the product of principle, not of the individual.

"The republican papers are trying hard to make out that Walker will not get half the vote given Bird last year. The papers will work very industriously to defeat the progressive party, but they are up against a hard proposition.

"In Worcester the other day, they spoke of the prospect of amalgamation with the republican party. Such a move is impossible, when one considers the men now endeavoring to revive the party. Sulloway in New Hampshire, Penrose in Pennsylvania, and Cannon in Illinois have come back to the republican party, and now McCall, an ultra-conservative, has been nominated for governor in Massachusetts. There is no evidence of sincere reform.

"Business began to get bad when the democratic party came into power, because they tinkered with the tariff. We progressives believe that the tariff should be arranged by a commission especially qualified to attend to the needs of the country as a whole. It is a complicated question, and congressmen are not competent to decide the question of the country's needs with respect to the tariff.

"Now as to big business. We progressives take the position that big business should be regulated by the government. The price of oil has been increased by the dissolution of the Standard Oil Co. The Harvester Trust company has just been ordered dissolved, and the entire country will pay the freight, for big units are more effective than small units in the business world. Government control is the solution, and the democratic party stands for business disorganization rather than government control."

Referring to the administration of state institutions, Mr. Bird called attention to the fact that it cost the state over $120,000,000 last year, a tax of about $40 on every family of four. The state, he said, has too many purchasing agents. He said that if all supplies for state institutions were bought in a lump amount, there would be a tremendous saving effected.

William N. Osgood

William N. Osgood, the progressive party's congressional candidate in the 5th district, was introduced. He accused Congressman Rogers of trying to corral the progressive vote by announcing that he is progressive as a legislator. He charged that Mr. Rogers is interested in mill dividends, rather than in the welfare of children and the people and for that reason, he said, the congressman seeks legislation to equalize employment of children in northern and southern states.

The rally closed at about 10 o'clock.

LOWELL MAN ELECTED

POSTMASTER CROWLEY, SECOND VICE PRESIDENT OF NEW ENGLAND ASSOCIATION

BOSTON, Oct. 15.—Last evening's dinner of the Postmasters' association of New England at the American House was a rather embarrassing occasion for Postmaster Murray of Boston, for all the other speakers devoted part of their time to eulogizing him.

Lieut. Gov. Barry said, "Mr. Murray is a live wire and if he doesn't shine brighter than any postmaster who has preceded him, I'll change my name," and Ex-Gov. Fred L. Plaisted of Maine, postmaster of Augusta, affirmed that Mr. Murray was the "handsomest New England congressman." Discussing postoffice methods, Former Gov. Plaisted said: "We should use an ounce of horse sense in handling the red tape of the offices. The parcel post will not be a complete success until we make it absolutely reliable, and we want to make it a real service to the people."

The question of forwarding parcel post packages and of allowing locked suitcases to be mailed were discussed from many angles. Another topic which aroused interest was: "Should patrons be allowed to mail large quantities of postal cards, post cards or any mail, addressed to a free delivery office, without having the street number or postoffice box number on each card or piece of mail as a part of the address?"

"When the president sent for me," Mr. Murray said, "and asked me about the postmastership at Boston I told him it had no attractions for me as a political job, but that as an opportunity to be associated in an executive agency of the government at a time the government is doing so much I should be very glad to accept it."

He spoke of the various kinds of business which the government has taken over and of the agitation for similar steps in other fields.

"The postal department is a ready agency for the development of many things. The greatest business enterprise in the world is the postal department of the United States," he said.

"Mr. McCall said last night in a speech at New Bedford that we may sometime have a revolution against the high cost of government. You men know there has been no extravagance in the post office. It will be my constant hope to get a dollar's worth of service for every dollar expended."

He said he took the office with a real enthusiasm and a real appetite for the work, and praised Woodrow Wilson as "a great man to work for and a great president of the United States."

Postmaster J. J. O'Donnell of Holyoke said the prediction that the government will take over the express business is not far amiss, but that he does not want to see the business of the express companies confiscated by the government. "One force alone the people have to thank," he said, "for the decreased express rates. It is the parcel post."

Postmaster Robert J. Crowley of Lowell said that the postal savings banks are not harmful to private institutions and declared he wished larger amounts could be accepted. The postal savings banks are receiving, he said, for use in the community, money which has before been hoarded. On one Saturday afternoon in his office $2600 which could not be accepted on deposit was sent on international money orders to the bank of Greece.

The officers of the association were chosen for the ensuing term as follows: George L. Minot, Gardner, president; Fred L. Plaisted, Augusta, first vice president; R. J. Crowley, second vice president; Ezra O. Wingor, Boston, secretary-treasurer; William F. Murray, Boston, A. J. Richardson, Littleton, N. H., and E. J. Higgins, Lynn, executive committee.

HOMES OF WOMEN WRECKED BY THE INVADERS

Women Deserve a Better Fate.

American women are better off than their European sisters in most respects. Our American girls, however, are of highly nervous organization and usually suffer from troubles peculiar to their sex.

When a girl becomes a woman, when a woman becomes a mother, when women pass through the changes of middle life, are the three periods of life when health and strength are most needed to withstand the pain and distress often caused by severe organic disturbances.

At these critical times women are best fortified by the use of Dr. Pierce's Favorite Prescription, an old remedy of proved worth that keeps the entire female system perfectly regulated and in excellent condition.

Mothers, if your daughters are weak, lack ambition, are troubled with headaches, lassitude and are pale and sickly, Dr. Pierce's Favorite Prescription is just what they need to surely bring the bloom of health to their cheeks and make them strong and healthy.

For all diseases peculiar to woman, Dr. Pierce's Favorite Prescription is a powerful restorative. During the last 40 years it has banished from the lives of tens of thousands of women the pain, worry, misery and distress caused by irregularities and diseases of a feminine character.

If you are a sufferer, if your daughter, mother, sister needs help get Dr. Pierce's Favorite Prescription in liquid or tablet form at any medicine dealers today. Then address Dr. Pierce, Invalids' Hotel, Buffalo, N. Y., and you will receive confidential advice from a staff of specialists that will not cost you a penny. Today is the day; 136 page book on women's diseases sent free.

OCTOBER 13th
SPECIAL THIS WEEK
Skirts Steam Cleaned and Pressed 75c
If you bring this adv. with you.
Boston Steam Dye House
Dyeing, Cleansing and Pressing
202 MIDDLESEX ST., LOWELL
Telephone 1380

20 YEARS A JEWELER
For Watch, Clock and Jewelry Repairing, Consult
Frank Ricard

THE SPELLBINDER

The campaign rallies have opened, and through the efforts of Reg. Brennan of Dracut one of the first was held in Collinsville, while another was in North Chelmsford. All the candidates on the state ticket, including Governor Walsh, are to appear on the stump and the small towns will be covered first, the rallies in the larger cities to be held toward the close of the campaign. General Apathy appears to have taken command of the republican forces, and he will remain in control until either his army is absorbed by the progressives or until the latter return to the fold.

Paving Block Contract

"When the frost is on the pumpkin,
And the fodder's in the shock,
Charlie Morse goes out to market
To corral the paving block."

It may be all right to get your coal in during the summer months or even to buy a snow-shovel at that time of year, but buying thousands of paving blocks late in the fall would appear to be a different proposition. In April, for years, the city of Lowell has purchased its paving blocks but this year the purchase will not be made until nearly the first of November. Early in the year the several quarrymen of this vicinity and even farther away had paving blocks galore but there was no market for their product in Lowell as the city was not purchasing blocks at that time. Then came a combination of granite men known as the Hildreth Granite company, among whose officials is Mr. Hassam of Worcester, of the well known Hassam concern that is trying to collect a big royalty from the city of Lowell for some paving done by the city and known as Hassam paving. This combination, it is said, bought up the product of some 48 concerns in this state, but it matters not how many concerns it took over, it got all the paving blocks in this vicinity except the product of Lewis Palmer of Graniteville, who remained independent. Hence, it was evident some time ago that when the city of Lowell should get ready to purchase its paving blocks it would have but two bidders, the combination, which includes the Hassam of royalty fame, and Mr. Palmer. With only two concerns to bid and one of them controlling the greater part of the output one naturally would assume that the prices asked would be higher than if there was general competition. Hence, the mistake of delaying the purchase until this late day.

Declared for Big Blocks

In discussing paving blocks, Commissioner Morse has declared himself in favor of the long 8 to 12 inches blocks because, as he said, they could easily be reset, and it was no surprise, therefore to find that the first call for bids mentioned only the long sized block, and the two concerns that sent in bids prepared to bid for this particular size. But on Oct. 8, the purchasing agent sent out a letter to the paving concern enclosing a second set of specifications, which included a smaller block, 6 to 12 inches, along with the big block called for originally. The second set of specifications was dated Oct. 8 and the bids were to be opened on the morning of Oct. 10th, so that the bidders were given only 24 hours in which to make their new bids and get them into city hall. The concerns to whom the specifications were sent were Frank E. Maloney, who has no blocks; Lewis Palmer, who is fighting the Hildreth Granite company; the Hildreth Granite company, that has blocks of all sizes and ages; Harry Fletcher, who it is said has no blocks; Thomas Rafferty, who it is said has sold out all of his product to the Hildreth company, and Mahan & Meehan, and John Carr & Sons, who it is said are not in the paving block business. The several granite companies of New Hampshire were not asked to bid, so that it was a foregone conclusion that only the Hildreth people and Mr. Palmer would be the competitors.

The Bids Opened

On Saturday morning the bids were opened and it was found that on the big block which Commissioner Morse has favored all along the Hildreth Granite company bid $48 per thousand, while Mr. Palmer bid $43.50 per thousand or $4.50 per thousand less, which on 260,000, in the event of the larger blocks being accepted would be a saving of $1125, not much but some. On the smaller blocks the Hildreth Granite company bid $37 per thousand against $38, bid by Mr. Palmer, or on 250,000 blocks, $250 less. Then Commissioner Morse made known a shift of attitude by accepting the bid on the smaller blocks and turning down that on the blocks originally favored by him and called for in the original specifications. The Hildreth company won out as was predicted, but from the bids it would appear that Mr. Palmer made them go some.

Peculiarity of Bids

The agreement between the granite manufacturers of West Chelmsford and Graniteville and the Paving Cutters union calls for 10 different dimensions of paving blocks, and it would be blocks of these 10 varieties that the granite manufacturers would have on hand, if any. But the specifications sent out from the purchasing agent's office call for blocks differing slightly in dimensions from any of the 10 varieties. Furthermore, it is the general rule when sending out specifications to insert a proviso calling for an average length of block where they differ in size. In the recent paving block contract for the city of Brockton, in which blocks 8 to 12 inches long were called for the specifications read: "the lengths to average at least nine inches." In the local specifications there is no mention of an average length, and hence the blocks "from 6 to 12 inches" purchased, may be all six inches in length. While on paper the city apparently has accepted the cheaper block, $37 per thousand, as against $47, it will not save any money because the smaller block takes a greater number to the yard; it requires more cement in laying it, and it requires a greater amount of labor than the larger block. The municipal council in line with its general conduct of losing money will undoubtedly confirm the contract and by the time the street department gets ready to pave the frost will be in the ground. Next spring will see the city well fixed for paving blocks purchased this fall for a pretty good price, when no doubt there will be blocks galore in the market at perhaps a much cheaper figure.

Day of Transfers

The period of transfers at city hall is now on and recently the municipal council transferred the money appropriated for a much needed auto ambulance to the building department for other things more or less needed. Somewhere in the city treasury there reposeth some money voted last year for land for a contagious disease hospital which the courts said must be built. What's going to become of that money? Transfer it somewhere before it follows the Huntington hall fund.

City Hall Decorations

Did you see the Columbus day decorations at city hall? The municipal building with its display of flags from the different windows, resembled the front of a department store on the occasion of a Pennant day sale. The artist who suggested the decorations should be given a place on the city beautiful committee of the board of trade. The building would have looked much better without any flags.

Protecting the Scoreboard

An observant citizen asks the Spellbinder to publish the following:

"While Mayor Murphy and Supt. Welch were in Haverhill Monday afternoon the entire force of inspectors was concentrated at the Bowlaway lest someone steal the scoreboard in operation there."

The observant citizen is a trifle off in his reckoning for during the progress of the game, Lieut. Martin Maher was in and out among the throng at Merrimack square, on the watch for the light-fingered gentry.

Not Yet, But Soon

If Sheriff Fairbairn does not hurry up and appoint a deputy-sheriff the list of candidates will include the entire Lowell voting list. Each candidate is abundantly supplied with confidence. A well known republican gave me this tip a few days ago: "While it is generally believed that the new deputy sheriff will be a democrat, there is a possibility, on account of the multiplicity of democratic candidates that the sheriff will have none of them and will appoint a good republican, which would cause a lot of criticism.

Two Were Counted

At the recent state convention of the progressive party there were some 15 delegates from Lowell, but when the vote was taken on the proposition to deliver the party to national prohibition only two stood up and were counted as in favor of the measure: Harry W. J Howe and Abe Goldman, while Dan Cosgrove, James Stuart Murphy, Charles H. McIntyre and the others were evidently "agin" the idea of putting the entire country on a cold water diet.

Left the Clock

When Abbott Lawrence, the official clock winder for the city of Lowell, mounted the tower of city hall to rejuvenate the inner-workings of that instrument a few days ago, he discovered that someone had been there in his absence and had taken several electric bulbs which are used to put a smile on the face of the clock after dark. After a careful investigation, Mr. Lawrence found that the vandal had left the clock behind him. Perhaps it's just as well after all that the members of the municipal council held secret sessions lest someone steal them.

No News as Yet

Congressman Rogers must be particularly busy just at present for he has neglected to inform the press relative to the answer he gave to the secretary of the anti-saloon league as to his stand on the question of national prohibition. The anti-saloon league sent out letters to all congressional candidates over a week ago, asking them to state their attitude on the bill now pending in congress, providing for an amendment to the federal constitution for country-wide prohibition. J. Joseph O'Connor, the democratic candidate, replied to the league without loss of time, placing himself on record as opposed to the proposition and made public his reply. As yet, Congressman Rogers who is commendably prompt in informing the press as to his public acts and opinions on public matters has not enlightened his constituents as to his stand on this important matter.

More Candidates

Edward Mulry, the well known drug clerk, is a candidate for deputy-sheriff. There are also some others in the contest. The friends of former Police Commissioner Frank K. Stearns are of the opinion that he would make a most desirable and successful candidate for municipal commissioner. Messrs Stearns and Brown running for the same office at the same time? O, joy!

Free Band Concerts

Hooray for the local musicians. They are going to combine and give a free concert for the public and the public should show its appreciation by turning out in large numbers. The idea, however, is not original, for the Lowell Cadet band gave a free concert in honor of Mayor Murphy's election, last election night. That is, it is free, up to date.

More High Finance

They're at it again. The municipal council recently borrowed $15,000 at the usual rate of interest for the purchase of land needed by the water department for its filtration plant. The money was borrowed for one year as that was the only way that it could be borrowed, but in due course of time it will be turned into a 10 year loan, at the usual rate of interest. The land to be acquired costs some $8000, and the city will pay interest on the extra $7000. But then there'll always be taxpayers to pay the bills, so why worry.

THE SPELLBINDER.

PIMPLY? WELL, DON'T BE!
People Notice It. Drive Them Off With Dr. Edwards' Olive Tablets

A pimply face will not embarrass you much longer if you get a package of Dr. Edwards' Olive Tablets. The skin should begin to clear after you have taken the tablets a few nights.

Cleanse the blood, the bowels and the liver with Olive Tablets.

Dr. Edwards' Olive Tablets are the successful substitute for calomel—there's never any sickness or pain after taking them.

Dr. Edwards' Olive Tablets do that which calomel does, and just as effectively, but their action is gentle and safe instead of severe and irritating.

No one who takes Olive Tablets is ever cursed with "a dark brown taste," a bad breath, a dull, listless, "no good" feeling, constipation, torpid liver, bad disposition or pimply face.

Dr. Edwards' Olive Tablets are a purely vegetable compound mixed with olive oil, you will know them by their olive color.

Dr. Edwards' spent years among patients afflicted with liver and bowel complaints and Olive Tablets are the immensely effective result.

Take one or two nightly for a week. See how much better you feel and look. 10c and 25c per box. All druggists.

The Olive Tablet Company, Columbus, O.

RID STOMACH OF GASES, SOURNESS, AND INDIGESTION

"Pape's Diapepsin" Ends All Stomach Distress In Five Minutes.

You don't want a slow remedy when your stomach is bad—or an uncertain one—or a harmful one—your stomach is too valuable; you mustn't injure it with drastic drugs.

Pape's Diapepsin is noted for its speed in giving relief; its harmlessness; its certain unfailing action in regulating sick, sour, gassy stomachs. Its millions of cures in indigestion, dyspepsia, gastritis and other stomach trouble has made it famous the world over.

Keep this perfect stomach doctor in your home—keep it handy—get a large fifty-cent case from any drug store and then if anyone should eat something which doesn't agree with them; if what they eat lays like lead, ferments and sours and forms gas; causes headache, dizziness and nausea; eructations of acid and undigested food—remember as soon as Pape's Diapepsin comes in contact with the stomach all such distress vanishes. Its promptness, certainty and ease in overcoming the worst stomach disorders is a revelation to those who try it.

CHANGES BY CARDINAL

APPOINTMENTS AND TRANSFERS OF PRIESTS ANNOUNCED—FR. BLUNT GOES TO SO. BRAINTREE

BOSTON, Oct. 15.—Rev. Fr. Hugh F. Blunt, who for nearly 14 years has been attached to St. Peter's parish, Meeting House Hill, Dorchester, has been advanced to a pastorate by Cardinal O'Connell, and will assume charge at South Braintree Saturday, succeeding Fr. McDonnell, whose death occurred a week or 10 days ago.

One of the announcements is the reappointment of Fr. John E. Killion to the Church of the Assumption, Brookline, where until about two years ago he was stationed. Fr. Killion obtained permission to go to the Philippines as secretary to Bishop Foley. Fr. Killion returned a few weeks ago and will resume his parish work here. The appointments, which are effective Saturday, folow:

Rev. Hugh F. Blunt, St. Peter's church, Dorchester, has been appointed rector of St. Francis' parish, South Braintree.

Rev. Andrew J. Fitzgerald, assistant at St. Francis parish, South Braintree, has been appointed assistant to Rev. John F. Broderick, pastor of St. Teresa's, West Roxbury.

Rev. John E. Killion is appointed assistant at the Assumption parish, Brookline.

Rev. Joseph M. Fitzgibbons is transferred from the Assumption parish, Brookline, to assistant at St. Cecilia's, Boston.

Rev. James J. McMorrow, who was on temporary duty at St. Cecilia's, Boston, is appointed assistant to Rev. Hugh F. Blunt, of St. Francis' parish, South Braintree.

Rev. Michael A. Butler, who has been on sick leave, returns to duty at the Immaculate Conception parish, Everett.

Rev. John A. Coughlin is transferred from the Immaculate Conception parish, Everett, to assistant at St. Peter's parish, Dorchester.

Rev. E. T. McKenna is appointed assistant at St. John's parish, Canton.

Rev. Andrew J. White is transferred from St. John's parish, Canton, to assistant at St. Paul's parish, Hingham.

Fr. Blunt has been attached to the Meeting House Hill parish since his ordination, nearly 14 years ago. He has contributed to magazines and other publications. Fr. Blunt takes charge of one of the best equipped parishes outside the city. His assistant, Rev. Fr. James J. McMorrow, belongs in Jamaica Plain and Fr. Blunt in Medway.

Fr. Blunt was educated at St. Laurent's college, near Montreal, and in the seminary at Brighton.

If you want help at home or in your business, try The Sun "Want" column.

WHAT DYSPEPTICS SHOULD EAT

A PHYSICIAN'S ADVICE

"Indigestion and practically all forms of stomach trouble are, nine times out of ten, due to acidity; therefore stomach sufferers should, whenever possible, avoid eating food that is acid in its nature, or which by chemical action in the stomach develops acidity. Unfortunately, such a rule eliminates most foods which are pleasant to the taste as well as those which are rich in blood, flesh and nerve building properties. This is the reason why dyspeptics and stomach sufferers are usually so thin, emaciated and lacking in that vital energy which can only come from a well fed body. For the benefit of those sufferers who have been obliged to exclude from their diet all starchy, sweet or fatty food, and are trying to keep up a miserable existence on gluten products, I would suggest that you should try a meal of any food or foods which you may like, in moderate amount, taking immediately afterwards a teaspoonful of bisurated magnesia in a little hot or cold water. This will neutralize any acid which may be present, or which may be formed, and instead of uneasiness and fullness, you will find that your food agrees with you perfectly. Bisurated magnesia is doubtless the best food corrective and antacid known; but by neutralizing the acidity of the food contents, and thus removing the source of the acid irritation which inflames the delicate stomach lining, it does more than could possibly be done by any drug or medicine. As a physician, I believe in the use of medicine whenever necessary, but I must admit that I cannot see the sense of dosing an inflamed stomach with drugs instead of getting rid of the acid—the cause of all trouble. Get a little bisurated magnesia from your druggist, eat what you want at your next meal, take some of the bisurated magnesia as directed above, and see if I'm not right."

YOUR BOYS AND GIRLS

When wee tots are dressed up for the afternoon it is frequently very difficult to get them to keep spick and span until daddy returns from business. And the laughable, ridiculous part of it is that sometimes tots are so anxious to display their fresh dresses they do not, and sometimes will not, wear aprons. It is advisable therefore to use diplomacy, even with small folk, if we would not have them grow up in a house of wrangling.

The thing to do is to make these aprons as attractive as possible. Little folks are not now wearing aprons when on the street, as they did ten or fifteen years ago; but an apron worn in the house or the garden will save a heap of laundering.

When the children return home from school and complain of hunger as the average school child does, have prepared on the back of the stove some warm drink, either a cereal or some soup or hot milk, and let each have a supply.

A warm drink is much more nourishing than bread and butter, and does not spoil their evening meal as a heavy luncheon often does.

When rinsing children's clothes add a little alum to the water, as this renders them less liable to catch fire.

The musical taste of the average child is good. He prefers "Molly Bawn" to "Annie Rooney." Because he has never been introduced to "Molly Bawn" and has picked out on the home piano the waltz rhythm of "Annie Rooney" his music taste is perverted and he spends his pocket money on the songs of the day.

Put a volume of fine old ballads on the piano, and begin your child's education, not only in song, but in romance.

When baby has her first panties she needs them soft, so that her tender pink skin will not be irritated. Also, they should not be too elaborate, on account of the frequent washings to which they will be subjected.

What could be more suitable for these little garments than white cotton crepe? Crepe is so easily washed and there is so little ironing needed to make it ready for wear.

Some folks say it is not necessary to iron cotton crepe underwear. However, it is much smoother and softer when pressed, and will certainly prove more comfortable for baby.

A grown-up friend entertained her small guests with a doll hunt. In the center of the parlor the hostess arranged a cobweb with bright-colored strings. To the end of each string a card bearing the name of the doll to be sought was attached.

After much intricate winding of the string each child found a small, pretty doll. In another room had been stretched a clothesline on which each little girl found a dainty frock for her doll.

After much merriment over the dressing of the dolls simple refreshments were served.

Plenty of fresh air is next in importance to proper food. The little one should be kept out of doors as much as possible.

A good device in which he could take his nap outdoors consists of a platform on wheels around which is a framework with a fine wire netting tacked on which could be taken off and put on. A thick pad on the floor of this little pen makes a good place for baby to sleep.

Instead of making the little one uncomfortable by starching his clothes try dampening them and ironing without starch. They will look just as neat and be much cooler.

Lowell, Thursday, Oct. 15, 1914

A. G. POLLARD CO.

THE STORE FOR THRIFTY PEOPLE

Take Advantage of the Following Thursday Specials That Are On for Today in Our Underprice Basement.

READY-TO-WEAR SECTION

HOUSE DRESSES—Ladies' House Dresses, made of good percale, in light and medium colors, all clean, neat patterns, 75c to $1.00 value.....Thursday Special 50c Each

CORSET COVERS—30 dozen Ladies' Corset Covers, made of very fine nainsook, in large variety of new styles, nicely trimmed with fine lace, hamburg and ribbon, 50c garments, at 29c Each

DRAWERS—Ladies' Drawers, made of fine cambric and cotton, trimmed with very fine hamburg, in large variety of styles, 50c value.....Thursday Special 29c Each

MEN'S FURNISHING SECTION

MEN'S WOOL UNDERWEAR—Two cases of Men's Fine Natural Wool Underwear, slightly damaged by water, garments worth from 75c to $1.00 each.....Thursday Special 42c Each

MEN'S POLICE SUSPENDERS—50 dozen Men's Police and Firemen's Braces, made of extra heavy elastic web, double back, solid leather ends and brass buckles with cast-off, 25c value. Thursday Special 12 1-2c Pair

MEN'S COTTON HOSE—One case of Men's Heavy Cotton Hose, with linen heel and toe, 12 1-2c value. Thursday Special 7c Pair—4 Pairs for 25c

DRY GOODS SECTION

40 INCH COTTON—One bale of Pepperell 40 inch Unbleached Cotton, very good quality for sheets and pillow cases, 10c value on the piece.....Thursday Special 7c Yard

9-4 SEAMLESS SHEETING—15 pieces of good 9-4 Seamless Bleached Sheeting, good fine quality, 28c value, at 18c Yard

WOOL FINISH BLANKETS—100 pairs of Gray Wool Finish Blankets, full size for double bed, nice warm blankets, $1.50 values.....Thursday Special $1.05 Pair

BED COMFORTERS—10 dozen full size Bed Comforters, in medium colors, filled with white cotton batting, with fine silkoline covering, $2.00 value.....Thursday Special $1.30

YARD WIDE DOMETS—One case of Bleached Domet, yard wide, good quality, usually sold at 12 1-2c yard. Thursday Special 7 1-2c Yard

LADIES' FLEECE LINED HOSE—60 dozen of Ladies' Heavy Fleece Lined Hose, black, heavy and warm quality, 12 1-2c value.....Thursday Special 7 1-2c Pair

BASEMENT BASEMENT

REGULAR TUBULAR LANTERNS
Several different styles. Large and small Burners.....35c up
CARRIAGE LANTERNS
Meet all requirements. Strong white light ahead. Red light at rear.
BARTLETT & DOW, 216 Central Street

YEAST AT PLAYHOUSE

New Suffrage Play by Miss Ella M. Wells Given First Presentation Last Night

The original play "Yeast," by Miss Ella M. Wells of the Courier-Citizen staff, was presented for the first time last evening at the Playhouse before a large and appreciative audience, under the auspices of the Lowell Equal Suffrage league.

For weeks past a thrill of expectation had been running through local groups interested in literature, in municipal politics, in civic affairs in general or in woman suffrage in particular, for the author of the play had given promise of great things in the delicate rapier thrusts of "As She Sees It" and the Lowell public felt that anything from her pen would have more than the usual share of wit and wisdom lightened by flashes of wholesome sarcasm. All of these qualities are in "Yeast," which is an excellent leavener of the masses. Still it is in no sense of the word a propagandist play. Making its appeal to the intellect rather than to the emotions it is a clever and masterly portrayal of modern life with many themes of love and politics and intrigue running through it. Indeed the greatest achievement of the gifted author lies in the ease with which she wove her play out of so many brilliant strands. Not for a moment does any of the themes lose interest in themselves and one does not realize that fundamentally the play is a suffrage argument or series of arguments until the final curtain has fallen on the happy hero and his ultra-modern but very lovable fiancee. When the underlying appeal of the play is understood, one realizes that woman suffrage is not so much a political as a sociological and humanitarian movement, strong, logical, emancipating.

The real weakness of the play structurally lies in the fact that the introduction of different though closely allied interests takes from its unity. The suffrage argument leads to no climax and the only climax is not germane to the central idea. Miss Wells stood on the brink of several wonderful opportunities but she turned away at the crucial point and left the audience cold. Then, too, the introduction of so many figures in the first act distracted attention and caused a loss of interest. If the brilliant lines, the wit, the logic were not distributed through so many different channels, the play would be a far better argument for woman suffrage. The same may be said of the society scene in the first act which, aside from its contrast, is rather meaningless. The cutting out of a scene or two and a greater condensation in the speeches would make the play better "Yeast" for the raising of the suffrage sentiment. So amended, it would undoubtedly be played and discussed over a wider circle than its author had anticipated.

As presented last evening the play was as enjoyable as it was interesting and instructive. The cast was most capable from the greater to the lesser parts, each character acting and reading with an ease born of competence and careful preparation. Throughout there was a strong sense of type; no one could mistake the man of the world for the politician or the gushing little widow for the idealistic champion of womanhood. Many of the actors and actresses had hitherto delighted Lowell audiences and the smoothness of the performance almost renders the term "amateur" a misnomer. It was a production that would have reflected credit on professionals with brilliant reputations. The few little wrinkles that called for the smoothing iron were an embellishment rather than a blemish, giving an intimate touch that always exists in a play where the players are friends and acquaintances of many if not most in the audience. If "Yeast" is given locally again—and it deserves to be given, in a larger theatre—the performance will be well nigh perfect.

The Story

The main theme of the play has to do with the love affairs of Philip Hamilton a popular, practical, but rather superior politician, who wishes to advance politically by clean methods. He is mayor of a city where everything in sight is owned by a powerful traction company the selfish coils of which are over every civic, political and social activity. Dorothy Jaquith, a cultivated and charming girl fresh from college and with the ideals of the hour is engaged to Philip but her interest in public affairs is distasteful to him. Finally she tells him that she is about to campaign for suffrage and there is an open breach. As a compromise she promises to abandon the suffrage cause entirely if he will steer clear of the traction company and fight its corruption in the open. She tells of the houses built by the traction company in an unhealthy swamp and of the resultant epidemic. Notwithstanding her appeal he is obdurate and the engagement is broken. She gives back his ring and they both go their ways. As a contrast to this splendid girl the first act also gives a picture of modern life in some phases of society. Members of a sporty set drink champagne, gamble and dance to the music of a victrola. Incidentally Dicky Craig loses a great deal of money in the game and nearly loses his heart to a woman who didn't care—a brilliant married flirt who starts for Reno before the end of the play. The social activity of this set revolves around "Baby" Philbrick, a captivating but brainless widow who lisps divinely and kisses her dog in a tantalizing fashion. Baby is no baby, however, when it comes to scheming and she does scheme most religiously to catch Philip's heart "in the rebound."

The other acts carry Philip and Dorothy through the many ways of their chosen careers in parallel lines, introducing new elements to make the final reconciliation more striking. "Baby" Philbrick is tipped off by Ralph Olney to seek information of traction stuck from the mayor who thereby sees a little light that broadens out until the path of duty is made plain His little niece sickens because of the traction swamp and other incidentals lead him to throw off the yoke of the political serpent. In his practical way he manages to lose nothing in political success and he turns his idealism to good account. There is a striking city hall scene in which Paul Graham of the traction company tries to bribe him but is trapped by the dictaphone and turned over to the state police, and there is also a delightful little scene in the pinky-pink boudoir of the pinky-pink little widow.

One of the most charming acts is that in which Dorothy and Nancy, each smarting under a disappointment meet in girlish enthusiasm and discuss the themes of the play Their advanced ideas did not prevent the little weakness of dissecting Baby which they did with rare intuition and skill. Things by this time have moved swiftly and Philip Hamilton has been the people's choice for governor. There is a parade with red light and cheers and a fine speech from Philip and in the light of experience he goes back to Dorothy and the play ends as happily as in the romantic days before woman suffrage was invented or exploited by the playwright.

The Principals

As "Dorothy Jaquith," Miss Helen Osgood was charmingly convincing. Natural, earnest and appealingly youthful she was the impersonation of the qualities that distinguish the new woman with whom the "cause" is not a fad. In her scene with Philip she was quiet and unemotional, reserved in gesture and sincere in expression. Her training was apparent and her enunciation was refreshing in its natural richness.

Miss Louise Talbot as the irrepressible widow entered into the spirit of her part with a whole-hearted abandon that made the character as large as life and twice as natural. Her giggles, dimples and arch glances were the real weapons of the flirt since the days of Cleopatra, and her blond and pink loveliness made the audience pardon the apparent fickleness of Philip. Baby was a clever little widow and she was cleverly portrayed by Miss Talbot.

Miss Dorothy Wright was most effective as the leader of the smart set. Her natural graces made her look the part of the brilliant woman of society and she has a subtle mastery of technique that aided her in getting effects wonderfully. One could almost pardon her for playing cat and mouse with poor innocent little Dicky.

Miss Caroline Wright gave realism to the most difficult part of "Nancy," affording a refreshing contrast to the worldly wise group of drinkers and dancers. Her voice was pitched to a calm and convincing key and she had a restraint that usually comes only with long experience.

Miss Bertha M. Abbott, as "Mrs. Hamilton," managed to give her impersonation a sincerity and realism that made it vital. As the home woman and the fond mother she was fully adequate to the needs of the play. Mrs. Christine M. Davis, too, was equal to the demands of her part, being particularly effective in the interview in the mayor's office. Not the least notable part was that of "Nora," a woman of the hour, as played by Miss Mary T. Kilipartrick. Her sweetness, grace and wit helped to bring home one of the best suffrage arguments in the entire play.

Mr. Abel R. Campbell as "Philip Hamilton" gave a well-nigh perfect impersonation. Time has improved his technique and chipped off the angles that made him a rather diffident lover in Miss Devine's play. Last evening he was a very lovable lover and a very convincing mayor. Some of the speeches given him were significantly in line with what Lowell may expect from him during the coming campaign and if he can manage to speak then as earnestly and fluently as he spoke last evening he will not be found wanting in political oratory.

The "Paul Graham" of Michael J. Mahoney was a very finished piece of acting, reflecting the smooth and talented professional. His elocution was clear cut and incisive and true to the type of his portrayal.

Mr. Willard A. Parker also showed nothing of the amateur in his role of a pleasure seeking society man. His laugh and tipsy effervescence were excellent and there was a debonnair abandon that gave realism to a part that might easily have been overdone. The rather burlesque and unnecessary "Dennis Maguire," however, had a touch of the stage Irishman over whom most playrights have luckily chanted an obituary. The elimination of the character, as such, would improve the play.

As a brainless society man, thinking of nothing but of pleasure which to him meant gambling, drinking and dancing, Orren H. Webster played with ease and assurance. He made a notable addition to the several society ensembles. It was to be regretted that Mr. Calsse did not have a greater opportunity to display his ability. His filling of the role of "Mark Hamilton" was perfect. Very clever was the Johnny-on-the-spot reporter of Mr. Dragon, who, could he act in real life as he did on the stage, is assured of a great future with a metropolitan journal. Mr. Trottier was a little excited as Dicky, but he improved as the play progressed. Possibly the slight nervousness made the part more realistic. Mr. Wilson and Mr. Palmer had parts that suited their physical appearance perfectly and they acted consistently. A special word of praise for Babbie; he—or she—is the cutest doggie that was ever loved by a fascinating widow. And how some in the audience envied him—or her!

After the third act the audience called repeatedly for the author—Miss Wells—who was escorted to the footlights by Mr. Campbell. After being applauded and presented with armfuls of flowers, with the yellow suffrage note predominating, she thanked those present through Mr. Campbell and bowed her appreciation. Most of the ladies in the cast were also presented with bouquets.

Not the least enjoyable part of the performance were the musical selections of the Ladies' Germania orchestra which played classic selections for the most part and enlivened the pause between the acts in a manner too rarely exercised in these days of ragtime.

The ushers, who wore white dresses and yellow sashes, were; Misses Florence Nesmith, Ruby Bramhall, Frances Masterson, Louise Gibson, Ruth Crawford, Mabel Harvey, Gertrude Harvey, Eugenie Frappier, Regina Frappier and Anna Coffey. Misses Julia Slattery and Mary Seery too kitickets at the door.

FIRE CAUSED $2,000 LOSS

MILTON, Oct. 15.—Fire destroyed a stable and garage on the estate of C. W. Whittier today, causing a loss of $2,000.

LOOKING FOR $200,000

SALEM COMMITTEE AT WASHINGTON UNABLE TO GET RELIEF MONEY VOTED BY CONGRESS

WASHINGTON, Oct. 15.—A committee from Salem, Mass., headed by John B. Tivnan, has been in Washington seeking information about the $200,000 fund, voted by congress for the relief of the stricken city. Representative Gardner accompanied them to the office of Secretary of War Garrison, where quite a discussion was had. Secretary Garrison is inclined to believe the emergency which congress had in mind when it voted the money has passed. As the law gave the secretary discretion to disburse only so much of the $200,000 as he thought necessary, he now has authority to withhold payment of the money.

The visitors urged that there is need of money. It would aid much in taking care of the unemployed during the winter and could be put to good use in other ways. Representative Gardner quoted from the debates in senate and house in support of the committee's contention. Secretary Garrison was not convinced, but decided that the committee should reduce its request in writing with statements about the uses to which the money would be put. Thereupon Secretary Garrison will place the matter before the comptroller of the treasury as to whether the money shall be paid or not, and will abide by that official's verdict.

400 STRIKE AT LYNN

LYNN SHOE WORKERS QUIT TO ENFORCE DEMAND FOR REINSTATEMENT OF INSPECTORS

LYNN, Oct. 15.—Four hundred employes, including many women, all of whom belong to the United Shoeworkers of America, struck at the shoe factory of Hennessey, Maxwell & Hennessey today to enforce their demand for the reinstatement of two inspectors in the last department. The inspectors and employes of the last department are alleged to have been discharged when the inspectors passed some work which the firm claimed was inferior.

WOMEN'S AUXILIARY

A delegation of members of the auxiliary to the Y. M. C. A. are in attendance at the state conference being held at Everett. Among those from Lowell are: Mrs. Nathan Pulsifer, Mrs. Earle C. Hart, Mr. G. F. Ansart, Mrs. J. T. Rexford, Mrs. W. H. Hoyt, Mrs. G. M. Randall, Mrs. J. A. Bennett, Mrs D. E. Yarnell, Mrs. Percy Wilson, Mrs. F. K. Stearns, Mrs. Irving Lamson.

The Women's auxiliary to the Lowell Y. M. C. A. will hold its next meeting Thursday evening, Oct. 15, at 8 p. m. in the Y. M. C. A hall. The devotional service will be in charge of Mrs. A. C. Ferrin. Mrs Arthur J. French will give current events. The soloists for the evening will be Miss Etta Thompson, Mr. Warren T. Reid, Mr. H. W. Gibson, boys' secretary for Massachusetts and Rhode Island, will give an address. The hostesses are Mrs. D. L. Page, Mrs. William Robertson, Mrs. Carl D. Burtt, Mrs. John Robertson. Gentlemen are invited

Mrs. F. K. Stearns of the Lowell association is president of the state auxiliary. Some reports of the state meeting at Everett should be presented at the meeting of the Lowell auxiliary this evening at the local Y. M. C. A.

111,335 VOTERS IN HUB

END OF REGISTRATION IN BOSTON SHOWS GAIN OF 2076

BOSTON, Oct. 15.—That considerable interest is being taken in Boston in the coming state election, in spite of war, baseball and all other diversions, was indicated when the closing of registration at 10 o'clock last evening showed 111,335 voters registered, a gain of 2076 over the total a year ago and an increase of 4157 over the state primary registration.

Of the 26 wards, there were gains in registration over 1912 in 16 and losses in 10. The South End wards, 9 and 12, lost respectively 272 and 207, and ward 11, Back Bay, lost 133. Other losses were in wards 4, 5, 7, 8, 15, 17 and 18.

The biggest gain was 533 in ward 23, West Roxbury, but nearly all the suburban wards made large increases —338 and 472 in wards 20 and 24, Dorchester, and 443 in ward 25, Brighton.

Of the 4157 names added by supplementary registration 993 came in yesterday, the final day, 335 at the election commissioners' office in city hall annex and 655 in the ward stations.

In ward 25 the supplementary registration added 526 names and there were 397 added in ward 24, 361 in ward 20, 332 in ward 23, and 267 each in wards 10 and 11. The smallest addition was 20 in ward 4, Charlestown.

WORCESTER GAINS 423

Close of Registration Shows 25,925 Voters Qualified For the State Election

WORCESTER, Oct. 15—Registration for the state election closed last night with a total of 25,925 names on the list as against 25,502 last year. The September lists contained 24,471 names and since then 1454 names were added.

The supplementary registration last year was 1047 names. The registration for city election last December was 26,270.

BEVERLY LOSES THREE

Total of 4212 Voters Eligible For State Election at the Close of Registration

BEVERLY, Oct. 15—Registration closed here last night with a total of 4212 on the voting list, a decrease of three from last year. By wards it is as follows: Ward 1, 917; ward 2, 614; ward 3, 667; ward 4, 977; ward 5, 700; ward 6, 337.

JUMPS TO HIS DEATH

BOSTON, Oct. 15.—Max Klayman, 31, who had been in this country only about five months, jumped from the fire escape in the rear of the fourth story of the tenement house, 139 Brighton street, yesterday afternoon. He was picked up and carried to the Massachusetts General hospital, a short distance away, where he died at 8.30 o'clock last night.

According to the people with whom Klayman lived, he had made a previous attempt upon his life Monday, when he started to jump from the fire escape at the same point, but was pulled back into the room by Joseph Bix, whose daughter Ida he was to have married this week. The cause of his act is given as despondency over his physical condition, as he was severely injured in an elevator accident a short time ago.

Klayman came to America for the purpose, it is said, of being near the girl he was to have married. They were engaged in Russia and had made plans to be married in America. Then after the accident in the elevator Klayman is said to have been despondent from his illness, and the loss of a sum of money, said to be $60, which he had received as damages, but which it is reported was taken from him in some way.

The girl whom he was to have married is 18 years of age and is of striking type of Russian beauty.

MISS PANKHURST

Upon Arrival In New York, Militant Suffraget Leader Says British Militants Are Now Loyal to the Flag

NEW YORK, Oct. 15.—Christabel Pankhurst, militant suffraget leader of England, came unannounced to New York yesterday aboard the Red Star steamer Finland. Miss Pankhurst made the voyage under the name of Elizabeth McDonald and did not announce her identity until the Finland was within sight of shore.

"I do not come to America to advocate militancy," were almost her first words as she stepped down the gangplank to be met by a dozen newspaper reporters. "Militant methods are not needed in America. The men of the United States are more liberal than the men of England; this is demonstrated by the fact that a number of your states have already granted woman suffrage.

"In England our cause has given way to the cause of war, and we women of England are all loyal to our flag. The women's fight for votes in England has been laid aside temporarily, I believe, however, that England would have been better equipped for war if her women had been given the vote. It had been generally expected for years that the war would come. The women, who are the greatest sufferers, should have a voice in the preparations to meet it.

"Be that as it may, militancy has already given its lesson in England. None of the Englishwomen believe that England will do anything but win in this war. You know England never has been whipped."

The long feather that towered above Miss Pankhurst's little black velvet hat trembled violently as she nodded her head in emphasis. A moment later she was laughing.

"Yes England was whipped once; I'll have to admit that and she was defeated then because her policy toward her colonies was wrong. As the result of that defeat, she changed her policy and today, following the policy she adopted then, she holds the loyalty of Canada, Australia, India and her other possessions. If it hadn't been for the whipping America gave her, then there is no telling whether there would be loyal colonies today."

Miss Pankhurst said that she made the trip under an assumed name because she preferred to travel that way. She expected to remain in the United States for a few months, she said. She was especially desirous of visiting the Far West and would make a trip to the Pacific coast, if possible. Anyhow, she said, she expected to go to Chicago and to Boston. While in New York, she will be the guest of Mrs. O. H. P. Belmont.

ATHLETES AND ATHLETICS

Coleman, the Textile school tackle who was injured in Saturday's game with Groton, will probably be out of the game for the remainder of the season. He is now suffering from water-on-the-knee.

Willie Richie and Johnny Dundee signed articles yesterday to box four rounds in 'Frisco on the night of October 23. It will be Richie's first appearance since his defeat at the hands of Freddie Welsh, in England.

Bush and Plank were the only two Philadelphia pitchers to deserve a win. Both of these twirlers worked well in their games and under different circumstances would have been returned winners. The fighting qualities of the Braves, however, could not be denied.

The hardest part of the Athletics' defeat was that they were carrying the long end of the odds. When a team which is a 10-4 favorite does not win a single contest in a championship series it is enough to drive most everything else from the mind of manager and players.

Paul Poehler and Billy Pride will roll a ten string match tonight in Portland, Me. Poehler is the champion of this state while Pride is the best roller in Maine. The former appeared in this city a few weeks ago and was beaten by Chester Martel although no championship was at stake.

Stallings and Mack, the two rival managers in the world series this year, are not on what might be called friendly terms. The trouble started over Mack's refusal to allow the Braves to practice on Shibe park the day preceding the first game of the series and became augmented with each succeeding day.

Cracker-Jack Butler of Brockton and Joe Tyler of Holyoke meet tonight in Boston. These two grapplers are expected to furnish the Hub fans one of the fastest welter-weight wrestling bouts seen there in some time. Both men are well known as slashing mat performers.

After the series was concluded Tuesday the manager of the Athletics failed to appear with the stereotyped speech or letter of congratulation to the Braves and their leader and this fact has been taken up all over the country as breach of baseball etiquette. Of course it wasn't exactly good manners but just imagine the state of Connie's mind when his club went down to defeat for the fourth straight time.

SINGLETON WON

His Total of 343 Captured the Weekly Rolloff Last Night

The classiest array of local bowlers who have met this season in competition entered their names in the weekly rolloff at Kittredge's alleys last night, and the result was some fast bowling.

Singleton captured the highest honors with a three-string total of 343 with Cole ten pins behind. McDermott with 325 was third while Martel, 324, and Flanders, 323, captured fourth and fifth prizes, respectively. It was an evening's fine sport.

PASSE-TEMPS CLUB

Severin Beaudry, the well known Aiken street grocer, was last night tendered a reception in the quarters of Club Passe-Temps in Cheever street on the occasion of his coming marriage to a charming Canadian girl. The young man was induced to go to the club last night by several friends and as soon as he entered the place he was given a most agreeable surprise.

Artheme Pleau read an address of felicitations and best wishes to the future benedict, while Hormisdas Boisjolly in behalf of those present presented the guest of the evening a well filled purse. Mr. Beaudry, although taken totally by surprise, responded in appropriate terms and a pleasant evening followed. A delightful musical program was enjoyed and refreshments were served. The gathering numbered about 75 and all extended their best wishes to Mr. Beaudry.

The young man left this morning for St. Emilie, Que., where on Tuesday, Oct. 20, he will be united in marriage to Miss M. Robitaille, daughter of a prosperous farmer of that place. The couple are expected back in Lowell the following Thursday or Friday at which time they will be tendered a reception at their new home, 211 Aiken street.

Miner's, Associate, Fri. eve.

RITCHIE TO MEET DUNDEE

SAN FRANCISCO, Cal., Oct. 15.—Willie Ritchie and Johnny Dundee were signed yesterday to box four rounds Oct. 23

ALL-STAR TEAM

Am. League Given Six Places—Nat. League Three Pitchers

The first All-Star selection for a baseball club has been turned in, four pitchers and one backstop being chosen, and also a utility player.

The American league is given superiority in six positions, catcher, first base, second base, third base, center field and right field. The National league boasts three out of the four pitchers, left field, shortstop and utility. The lineup of the first All-Star aggregation to be chosen is as follows:

CATCHER
Schang, Philadelphia (American.)

PITCHERS
James, Boston (National.)
Alexander, Philadelphia (National.)
Tesreau, New York (National).
Bender, Philadelphia (American).

FIRST BASE
Meinnis, Philadelphia (American.)

SECOND BASE
Collins, Philadelphia (American).

SHORTSTOP
Maranville, Boston (National).

THIRD BASE
Baker, Philadelphia (American.)

LEFT FIELD
Burns, New York (National.)

CENTRE FIELD
Speaker, Boston (American).

RIGHT FIELD
Cobb, Detroit (American).

UTILITY
J. Miller, St. Louis (National).

GARDNER ASKS INQUIRY

WASHINGTON, Oct. 15.—Representative Gardner of Massachusetts plans to introduce shortly a resolution to authorize an inquiry as to the preparedness of the United States for war. This grows in some part out of his observation of the European conflict during his recent visit abroad.

FAIRBURN'S
12-14 MERRIMACK SQ. TEL. 788-789

BEEF
Sirloin Steak 25c
Sirloin Roast.....18c, 25c
Boneless Roasts.....16c lb.
N. E. Corned Beef.....12c lb.

LAMB
Small Legs.....16c lb.
Forequarters 10c, 12c
Lamb Chops.....2 lbs. 25c

PORK
Fresh Killed Native Pork, 12c to 20c lb.

Van Camp's Ketchup, 23c size.....17c
Van Camp's Soups, 10c size.....7½c can
Amoskeag Rolled Oats (China)...25c pkg.
Jelly Powders, all flavors.....5c pkg.
Pure Lard .....12½c lb.
Compound Lard.....10c lb.
Green Mountain Potatoes.....16c pk.
Pickling Onions.....15c pk.
Boston Market Celery.....15c
Large Bunches Radishes.....5c
Beechwood Creamery Print.....38c lb.
Fancy Creamery Butter.....33c lb.
Fancy Button Onions.....3 lbs. 25c
Deerfoot Farm Sausage.....30c lb.
Casco Pork Sausage.....18c lb.

Fish
Large Fancy Mackerel.....15c
Shore Haddock 6c
Finnan Haddie.....10c lb.
Eastern Halibut.....20c lb.

TRIMMED HATS
— FOR —
Today, Friday and Saturday
300 TO SELECT FROM
Priced from $1.98 up to $25
Bargains for Three Days. Don't Buy a Trimmed Hat Until You See Our Line
Head & Shaw
"THE MILLINERS"
35 JOHN STREET

Special Offer

In order to enable the ladies of Lowell and vicinity to get acquainted with our millinery dept. we shall give free with a purchase of $2 or over, 100 Green S. & H. Trading Stamps. This offer is good until Oct. 24 inclusive.

Do not forget to look at the Velvet Shapes we are offering this week at **69c** and **98c.** These are eye-openers.

Bring this ad. with you.

P. SOUSA & CO.
DEPT. STORE
99 to 105 Gorham St.
OPEN EVENINGS

ALLIES ARE HOLDING THEIR OWN IN FIERCE FIGHTING

LONDON, Oct. 15—The gloom which has enveloped England since the fall of Antwerp has been somewhat lightened by the news contained in official communications that the allies are more than holding their own in the furious fighting along the Franco-Belgian border, but this feeling of elation has been tempered by the growing realization that the Russian invasion of Silecia, which was believed to be imminent must be postponed indefinitely pending the outcome of the battle in Rusrian Poland.

Russia in the east seems to have been compelled to follow the steps of her enemy in the west and sacrificed the fruits of her victories by sending reinforcements to another part of the long battle front. The resumption of the Austro-German offensive in Gallcia was an outcome of the action of Russia in sending heavy reinforcements to the river Niemen, evidently under the impression that the German invasion of the Suwalki district was a real menace and not merely a diverting movement. The withdrawal of Russian forces from Western Gallcia, however, is regarded here to be not as complete as first reported, for Vienna admits that Przemysl is still invested on one side while Petrograd reports that the garrison of this fortress has been invaded by disease and is on the point of capitulation.

Other despatches from the Russian capital refer to activity along the Vistula river, where several attacks are said to have been repulsed and declare that the great battle probably is now under way unless the Austro-German advance has been hampered by bad weather.

Some idea can be gained of the fierceness of the fighting in western France by the fact that the town of Roye now in possession of the allies has been taken and re-taken no less than 12 times. There is no question in the minds of British observers but that the German army is making desperate efforts to reach the channel coast and that the allies are no less determined to prevent such an extension of the battle line.

England already is speculating on the possibility of a German raid which could only become possible if the Germans are successful in securing a base on the coast opposite the narrow part of the English channel. The Germans are reported as having been turned out of that corner of French territory which juts into Belgium and, having retired, they are said to be strongly entrenched. This report declares that the Germans intended to dash on Calais coincidentally with the attack on Antwerp, but their efforts in that direction would appear to have been checked.

DR. J. T. DONEHUE

Appointed Trustee of Textile School by Gov. Walsh

Dr. J. T. Donehue of this city, the well known dentist of the Runels building was notified yesterday that he has been appointed a trustee of the Lowell Textile school by Governor Walsh and the governor's council. He succeeds Franklin W. Hobbs.

DR. JOHN T. DONEHUE

treasurer of the Arlington mills, whose term of office expired last June. Dr. Donehue has been appointed for a four year term. The other trustee appointed by the governor and governor's council and now acting upon the board is Frederick A. Flather, treasurer of the Boott mills. The entire number of trustees, including the honorary members, those who hold the position "ex-officis," those elected by the alumni under the act of 1905 and the permanent trustees, number thirty-five. Dr. Donehue is also a trustee of the Lowell city library, having been elected by the municipal council in 1911.

SOME HOT SHOT FIRED

Meeting of Directors of Board of Trade—Charge That $40,000 Wasted on Varnum Annex for High School—Fire Prevention and Other Topics

The directors of the Lowell board of trade held an important meeting in Page's banquet hall last night and after discussing a relishing dinner, and listening to an eloquent address on Lowell by Rev. Dr. William A. Bartlett, they transacted considerable business. The city officials were again in line for their share of criticism. The directors have decided to oppose the proposed increase in the cost of railroad 50-ride tickets between Lowell and Boston. It was voted to hold a conference at the board's rooms in Central street Friday afternoon with the merchants doing business in Middle street in reference to proper traffic in the said street.

The meeting was called to order at 6.30 o'clock by President Robert F. Marden. The first number on the program was the repast, 19 directors taking places around the festive board. At the conclusion of the meal Rev. Dr. William Bartlett was introduced by the presiding officer and he gave a very interesting talk on Lowell as he seen it after an absence of fourteen years. The speaker devoted himself chiefly to the city's problem of Americanizing the foreigners who have flocked here in such large numbers and he declared that it seems to him that this city is solving the problem.

Business Session

At the close of his address, Dr. Bartlett was warmly applauded and the president then opened the business session. The chairman of the committee on new industries, Percy J. Wilson, reported he has investigated the plan of erecting a board of trade building and he does not recommend such a proposition. He also stated his committee was in touch with several desirable new firms, but it was having difficulty in finding locations suitable for new industries requiring 50,000 square feet of floor space or more.

Daniel F. Carroll said it was the duty of the board to aid city officials in securing a new high school instead of wasting $40,000 in renovating the Kirk street property recently purchased for a high school annex. He said the cost of the property was $25,000 and the cost of remodeling $15,000 and when the work is completed the city will have nothing worth while although the sum of $40,000 will be expended. He believes it is the duty of the board of trade to secure a review of the city's operations in order to ascertain where waste is occurring, and he suggested the board be represented at all hearings at city hall pertaining to the expenditure of money.

The fire prevention committee reported through its chairman, Daniel F. Carroll that three sub-committees had been appointed, one on a new building ordinance, another on water service and the third on fire department efficiency. He said the whole effort of the committee is to prevent fires and also reduce fire insurance rates on residential property. It was voted to send letters to the various schools of the city in an endeavor to interest the school children in the fire prevention movement, the idea being that they may be influenced to cease setting small fires of leaves and brush during the drought. A new member, Walter Clarkson, was elected.

CLASH IN THE SENATE

WASHINGTON, Oct. 15.—With several features of the War Revenue bill under review by democrats of the finance committee, little progress was made on the measure in the senate today, and the prospects of adjournment of congress early next week became more dubious.

While the committee toiled on the bill the senate was enlivened with a political debate by Senators Penrose of Pennsylvania and Lewis of Illinois. The former assailed democratic extravagances and denounced war-tax legislation as a calamity, and the latter defended the achievements of the administration.

Senator Penrose asked Mr. Lewis if he could give any assurance that a bill would be pressed to provide for only one term for executive officials, in accordance with the democratic platform.

"I understand the senator from Pennsylvania has aspirations for the presidency," said Mr. Lewis, "and that he wishes to be assured now that his opponent will not be Woodrow Wilson."

Agreement was reached on the long-disputed tax on domestic wines. The rates proposed are 20 cents per gallon on both sweet and dry wines and 55 cents a gallon on brandy used in fortifying wines, but permitting the fortification of wines only with brandy manufactured on the same premises.

Relief of Cotton States

Senator Hoke Smith submitted the amendment proposing a government issue of $250,000,000 in 4 per cent. bonds to relieve the cotton states, discussion of which will begin tomorrow. Adjournment depends largely on the disposition of this amendment.

Revised estimates on the Revenue bill sent to the senate yesterday by Sec. McAdoo indicated that the bill, on last year's trade conditions, would bring in a total of $107,000,000, but that if the production of fermented liquors continued to fall off as it has in the past two months the revenue would be cut to $92,498,256.

Under normal conditions, beer, he said, would supply $43,705,000, and rectified spirits $5,000,000. The committee tax on sweet wines, he estimated would bring $4,960,000 and that on dry wines $3,260,000, making a total on wines and liquors of $57,015,000. Bankers would pay $4,300,000, pawnbrokers $250,000, commercial brokers $250,000, and custom house brokers $12,000. Amusements would raise $2,140,000, the largest single item being $750,000 from moving picture theatres.

The secretary estimated that manufacturers of tobacco, cigars and cigarettes would pay $5,138,000, stamp taxes raise $30,990,000, of which $8,000,000 would come from stock transfers and $1,100,000 from telegraph messages.

The medicinal schedule added by the senate committee was estimated to raise $5,000,000, of which $2,000,000 would be borne by cosmetics and $3,000,000 by chewing gum.

Tobacco Tax

Increase in the tax on tobacco, cigars and cigarette manufactures was embodied in an amendment agreed to by the finance committee last night. As the bill now stands these manufacturers would be taxed from $6 to $96 according to the amount they produced.

Manufacturers of tobacco turning out 100,000 pounds a year would pay $6 as amended, and the tax be graduated upward, until manufacturers of 10,000,000 pounds or more would pay $1200 a year.

The tax on cigarette manufacturers was graduated from $12 on a production of 1,000,000 to $1200 on a production of 50,000,000. The cigar manufacturers' tax was graduated from $3 on the manufacturers of 100,000 to $1200 on the manufacturers of 20,000,000 cigars. It was conceded the increase in revenue would be a material sum.

PASSES PHILIPPINE BILL

WASHINGTON, Oct. 15.—The Jones Philippine bill, which declares the purpose of the United States to recognize the independence of the islands "as soon as a stable government can be established there," passed the house late yesterday by a vote of 211 to 59. It will not be considered in the senate at this session of congress.

Five republicans, Cooper, Davis, Dillon, Griest and Rogers; four progressives, Falconer, Chandler, Rupley and Thompson of Illinois, and Congressman Farr, progressive-republican, voted with the solid democratic membership for the bill. Speaker Clark also had his vote recorded for the measure. Congressman Bryan of Washington, progressive, voted against it.

The bill declares the policy of the United States of recognition of the independence of the islands in the preamble and makes both branches of the Philippine legislature elective by the Filipino people, fixes the term of office of both Philippine senators and the resident commissioner in congress at six years and that of representatives at three years.

The purpose of the measure is declared in the preamble to be to enlarge the self-government of the Filipinos, to define the nature of the relation between the United States and the islands, to give qualified veto to the governor-general and absolute veto power to the president of the United States over acts of the Philippine legislature.

All efforts to amend the principle of the bill failed. Republican opponents charged that it was unwise and misleading to the Filipino people. An effort of the majority to engraft upon it provisions for woman suffrage and prohibition failed, as did attempts to secure the neutralization of the islands by international agreement pending independence and to alter the salary of the governor-general, fixed in the bill at $18,000 a year.

RAILROADS LOSE REVENUE

WASHINGTON, Oct. 15.—According to figures made public by the interstate commerce commission yesterday, a heavy cut in the operating revenues of the railroads of the United States for August brought the roads only a slight gain in net revenues. The operating revenues for August, 1914, were $117,009,576, against $124,764,032 for August, 1913.

The operating expenses for August, 1914, were $79,018,045, while for August, 1913, they were $87,756,902.

It would appear from these figures that the carriers, even with decreased operating expenses, suffered a disproportionate loss in revenue.

FELL ON SIDEWALK

Eugene Greenwood of 468 Suffolk street is at the Lowell hospital, suffering from a fracture of the left leg, which he sustained when he tripped and fell while hurrying along Suffolk street, near Merrimack street, about 2.15 o'clock yesterday. The young man was picked up by passersby and taken to the hospital in the ambulance.

BAPTISTS MEET

Merrimack River Association in Session at No. Tewksbury

The 49th annual meeting of the Merrimack River Baptist Ass'n. was held yesterday at the North Tewksbury Baptist church with a large attendance of representatives of Baptist churches from cities and towns throughout the valley. Many clergymen and members of local churches were present, each Baptist church being represented by several delegates.

The first session was called to order at 10 o'clock. A short address of welcome was delivered after which a grist of routine business was transacted. At 11 o'clock the annual sermon was preached by Rev. Forrester A. Macdonald, pastor of the Fifth Street Baptist church of this city, who spoke on the subject, "Our Spiritual Need and Our Resources."

At noon a bountiful dinner was served in the vestry by the ladies of the church after which there were addresses by Rev. Harry Safford of Rangoon, Burma, subject, "Basic Principles of Missions;" Rev. W. T. Thayer of Wallingford, Conn., subject, "The Challenge of Our Times to Our Denomination;" Mrs. A. B. Upham, Malden, subject, "Woman's Work for the Kingdom." This evening at 7 o'clock Rev. Carey W. Chamberlain will speak on the subject, "Evangelism in Principle and Practice."

Prosperity Prices

Iowa Peas, reg. 10c....3 for 25c
Quaker or A&P Oats, reg. 10c, 8c
Fall Pink Salmon, reg. 10c, 3 for 25c

Our A&P Flour at 85c a bag is the best value for Quality Flour in the city.

Best Shrimp, reg. 15c.....12c
100 Stamps with 1 Can A&P Baking Powder 50c
25 Stamps with 1 Bottle A&P Extracts 25c
10 Stamps with 1 Can (Any Kind) Sultana Spice.....10c
10 Stamps with 1 Bottle A&P Catsup 18c
10 Stamps with 1 Mason Jar Mustard 10c

10—STAMPS FREE—10

With any of the following Groceries:

1 Pkg. Macaroni or Spaghetti 10c
1 Cake Dairy Milk Chocolate 10c
1 Can Lunch Cocoa.....10c
1 Can A&P Corn Syrup.....10c
1 Pkg. A&P Ice Cream or Jelly Powder 10c
1 Bot. A&P Liquid Blue.....10c
1 Pkg. Norub (Washing Made Easy) 10c
1 Can Molasses.....10c

ATLANTIC & PACIFIC TEA COMPANY
156 Merrimack St.
Free Delivery. Tel. 3691

PULVERIZED FLOOR WAX
FOR THE DANCE FLOOR

This is not a white wax. It does not ball on the shoes and will not soil the clothes. Sprinkle and the dancers will do the rest. Sifting Top Boxes 50c

FOR BOWLING ALLEYS
Butchers' Wax is best, lb.....45c
Sponges that are suitable.....25c up
Staonal Marking Crayons, for score sheets.. Box of one dozen Crayons 35c

Free City Motor Delivery

C. B. COBURN CO. 63 MARKET ST.

SUITS Today, Friday and Saturday

At $15 New lots of Suits for Women and Misses. All Wool Serge, Poplin, Wide Wale Serge, lined with best satin, $20.00 and $22.50 Suits at $15.00.

230 Suits in This Lot at $19.75

New attractive models in Broadcloths, Poplin and Serges. Handsome styles that are now selling in big cities at $25. 300 Suits in lot. African Brown, Green and Navy are leading shades.

COATS Today, Friday and Saturday

$5.95
COATS ARE CHINCHILLA, BOUCLE, NOVELTY WEAVE, SPORT AND COLLEGE COATS

$10
BROADCLOTHS
MIXTURES
AMERICAN CHEVIOT
All the Season's Newest Styles

$15
MANNISH MIXTURES
BROADCLOTHS
WIDE WALE SERGES
Long Flare Effects

We want to sell you a fine Coat or Suit this week and are quoting special attractive prices that will save you a $5.00 bill on each purchase.

SEE OUR DRESSES. SEE OUR COSTUMES.

NO OTHER STORE SHOWS SUCH ATTRACTIVE STYLES AT OUR PRICES.

CHERRY & WEBB
NEW YORK CLOAK STORE
12-18 JOHN ST.

CITY HALL NEWS

Candidates After Nomination Papers—Kind Words for Mr. Kernan

The time for filing nomination papers for the municipal preliminary election will expire at 5 o'clock on the afternoon of November 7, four days after the date of the state election. Candidates to take out their nomination papers for aldermen, thus far, are as follows: Newell F. Putnam, 36 Marlboro street; George H. Brown, 272 Merrimack street; Frank Ricard, 420 Fletcher street; Abel R. Campbell, 23 Harris avenue; John W. O'Hara, 2 rear 104 High street, and Henry F. Aubrey, in River road, off Andover street.

Taxes Coming in

At the city treasurer's office yesterday morning it was stated that the tax collections up to date exceed last year's collections for a like period by more than $24,000. Beginning tonight and continuing Thursday, Friday and Saturday nights of this week, and Monday and Tuesday nights of next week, the city treasurer's office will be open from 7 to 9 o'clock, for the accommodation of those who find it inconvenient to pay their taxes during working hours. The total amount collected up to date is $129,345.44 as against $105,238.52 the corresponding period last year.

Very Healthy Fall

Asked yesterday as to Lowell's general health, Agent Bates of the board of health said that the fall thus far has been an exceptionally healthy one. According to the books at the board of health office there are only five cases of scarlet fever in the city at the present time; seven cases of diphtheria, 2 cases of typhoid fever, 1 case of cerebro spinal meningitis, and 1 case of infantile paralysis.

This is the season of the year when disease is most apt to show its head. There is generally a great deal of sickness when the schools open, but this fall seems to be an exception. Agent Bates states that four of the five cases of typhoid fever now on the books came over from September, so that only one case has developed since October 1.

Bouquets for Kernan

A little appreciation now and then, like a little flattery, is relished by the best of men, and John W. Kernan, superintendent of parks, being of the same kind of clay as other men, appreciates it. This is apropos of two letters recently received by Mr. Kernan. The letters speak for themselves:

Lowell, Oct. 12, 1914.

Mr. John W. Kernan, Supt. of Parks:

My Dear Sir—At a meeting of the College club of Lowell, held Oct. 9th, it was voted to send to you sincere appreciation of your unfailing courtesy and interest shown to us in our playground work during the past summer. Sincerely yours,

Elsie F. Bradt,
Secretary.

Lowell, Oct. 8, 1914.

My Dear Mr. Kernan: We thank you for the tribute you have so recently expressed in regard to the fountain and desire to thank you also for the interest and kindness you have manifested toward us which has been very helpful.

We remain, very sincerely,
Mrs. Mary A. Tyler and Susan E. Tyler

Building Permits

Building permits issued at the office of Commissioner James E. Donnelly since the last were published include the following: Lena E. Lunan, dwelling, 450 Beacon street. The building will be two and one-half stories, 26 by 30 feet, seven rooms, pantry, bath and reception hall.

A. Estelle Rundlett, dwelling, 32 Maryland avenue, 25 by 22 feet, two stories, six rooms, pantry and bath.

Saco-Lowell shops, interior alterations and additions, including changes to conform with the state rules in regard to garages. The estimated cost of these changes and alterations is $500.

DUMP FIRE

Engine two responded to a telephone alarm at 3 o'clock yesterday for a fire in the Stackpole street dump. No damage.

If you want help at home or in your business, try The Sun "Want" column.

GERMAN TROOPS HAVE BEEN PUSHED BACK

LONDON, October 15.—Telegraphing Wednesday from Calais, the Daily Chronicle's correspondent says:

"The position on the allies' left wing which is now the most important section of the long battle line grows daily more satisfactory. The fighting around Lille has been extremely satisfactory to the allies. The Germans have been turned out of the semi-circular positions which they held around Lille and the corner of French territory which juts into Belgium there.

"The Germans have been pushed back as far as Courtrai (in Belgium) 26 miles southwest of Ghent, where they are entrenching. It appears that they will make a stubborn endeavor to hold the line of Blankenberghe, Bruges and Courtrai.

It was the German intention to make a dash on Calais coincidentally with the taking of Antwerp. In accordance with this plan they advanced in force on Hazebrouck, Mont Cassel and Saint Omer. The allies' guns near Mount Cassel mowed down the oncoming Germans who fell back, leaving several hundred wounded. The allies followed up their advantage, throwing the enemy back over the Belgian border.

During the fighting near Saint Omer a bomb from a German aeroplane killed three persons and injured six others. A French aeroplane pursued the German bomb thrower and killed the pilot and his companion with rifle shots.

BOLD ROBBERY

Several hundreds of dollars, two ladies' handbags, a bank book, a diamond stick pin, several rare gold coins and valuable papers were taken from the dressing rooms while the two ladies and three men who are in the sketch were upon the stage.

The only means of reaching the dressing rooms from which the articles were taken, except by way of the stage, is via the fire escape. The windows of the rooms were open and the thief might easily have climbed up the iron steps of the fire escape and into the dressing apartments in this manner.

The performers who were made the victims of the daring raid have offered a large reward for the return of the stolen articles. No questions will be asked, they say, if the papers, money and jewelry are returned.

One of the most daring daylight thefts which has been committed in a long time in this city was perpetrated Monday afternoon at one of the local theatres when a quintet of actors and actresses were relieved of cash, jewelry and valuable papers which had been in their dressing rooms. No clue to the identity of the thief or thieves has yet been found although the police are at work on the case.

DAY BY DAY—We Are Sorry to Have to Do This, Grampy, But When You Go to War You Know How It Is.

BY CLARE VICTOR DWIGGINS

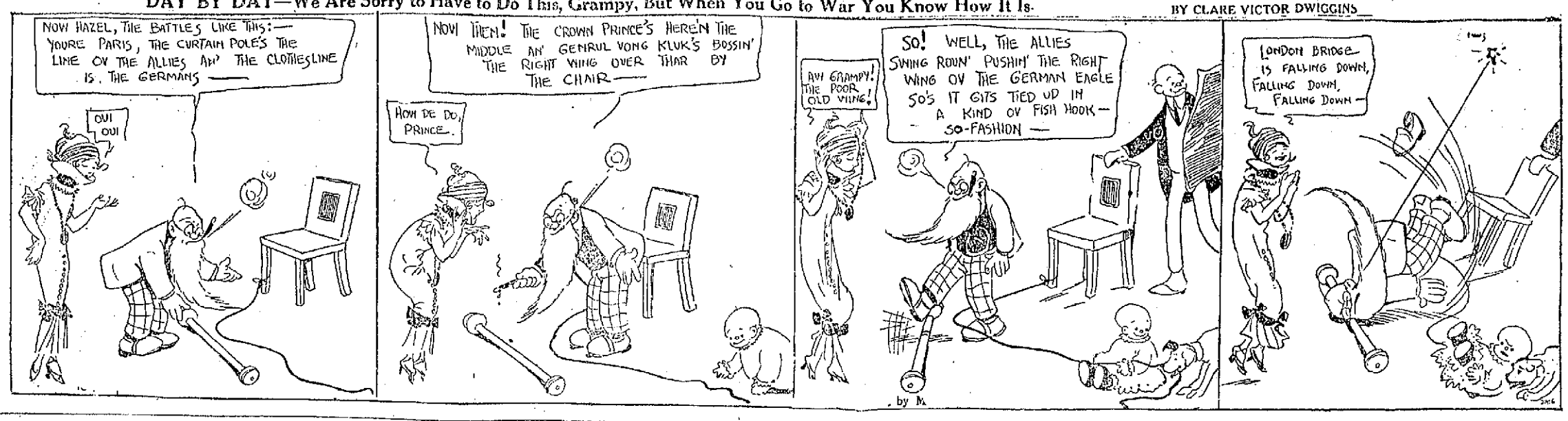

CARRANZA QUITS

As Provisional President of Mexico—Villareal Nominated

WASHINGTON, Oct. 15.—Gen. Venustiano Carranza resigned yesterday afternoon as provisional president of Mexico. The resignation was presented to the delegates at the Aguascalientes conference and promptly accepted.

The foregoing was the substance of a dispatch received at the Villa headquarters here last evening. The Villa agency gave out the following:

"The resignation of Gen. Carranza as provisional president of Mexico was presented to the Aguascalientes convention at 3 o'clock yesterday afternoon and promptly accepted. Immediately Antonio Villareal, president of the convention, was nominated for the provisional presidency, and, at the hour of filing this message, 3.30 p. m., no serious opposition had developed against him.

"The nomination of Villareal and his certain election to the provisional presidency, is a complete victory for Villa and his supporters. Villareal is a man of exceptional ability and his election to the presidency will have the effect of setting aside the personal differences between leaders in Mexican affairs.

SENTENCE OF DEATH

Leo M. Frank, Convicted of Murder of Mary Phagan, Denied New Trial by Georgia Supreme Court

ATLANTA, Ga., Oct. 15.—The appeal of Leo M. Frank, from the decision of Judge Ben H. Hill of the Milton superior court, denying his extraordinary motion for a new trial was overruled by the Georgia supreme court here yesterday. Frank is under sentence of death for the murder here in April, 1913, of Mary Phagan, a factory girl.

The court held that Frank's showing of newly discovered evidence was insufficient.

This was Frank's fifth attempt to obtain a re-trial or annulment of the verdict which was returned Aug. 25 last year. He still has pending before the state supreme court an appeal from the lower court's denial of a motion to set aside the verdict on the ground that he was not in the court room when it was returned.

OCTOBER

Sun.	Mon.	Tues.	Wed.	Thurs.	Fri.	Sat.
				1	2	3
4	5	6	7	8	9	10
11	12	13	14	15	16	17
18	19	20	21	22	23	24
25	26	27	28	29	30	31

KEY TO FIRE ALARM BOXES

1 All box numbers commencing with the figure one, as 12, 13, etc., up to 131 are located within a radius of about one-half mile from the North common, extending from Dutton street north to Pawtucket street and from School street east to Merrimack mills.

2 All box numbers commencing with two as 21, 23, etc., are located in the business area about one-quarter mile radius from the post office, extending from Booth mills to South common and from Dutton street to Concord river.

3 All box numbers commencing with three, are located in the lower Highlands, extending from the depot to Wilder street and from Hale street along the line of Western avenue and Pawtucket canal to Pawtucket street.

4 All box numbers commencing with four, are located in the Ayer's City and Bleachery districts, extending from Edson cemetery northerly to Hale street and from Chelmsford street easterly to Concord river.

5 All numbers commencing with five, are located in the upper Highlands and Middlesex Village.

6 All numbers commencing with six, are located in Centralville.

7 All numbers commencing with seven, are located in Pawtucketville.

8 All numbers commencing with eight, are located in Belvidere.

TRAINS TO AND FROM BOSTON

Southern Div. To Boston Lve.	Arr.	From Boston Lve.	Arr.	Portland Div. To Boston Lve.	Arr.	From Boston Lve.	Arr.
5.43	6.50	2.55	3.38	6.35	7.56	x6.30	8.00
6.25	7.25	6.00	6.68	x7.52	8.45	9.13	10.29
6.47	7.40	7.11	8.24	9.32	10.53	10.50	11.53
b8.40	7.58	7.50	8.35	10.17	12.07	11.50	12.55
9.57	8.00	x8.21	9.20	12.02	1.13	3.30	4.40
7.21	8.05	9.00	9.30	x1.27	2.40	5.14	6.12
x7.28	8.49	9.30	10.05	3.40	4.41	6.03	7.00
7.38	8.37	11.30	12.09	5.15	6.41	7.00	8.16
8.56	9.37	12.30	1.09	7.25	8.35	9.59	11.00
m9.20	10.34	2.00	3.06	10.25	11.35		
8.45	10.30	3.00	3.45				
10.14	11.56	b3.44	5.00				
11.09	11.45	4.00	4.38				
12.18	1.05	e4.14	5.34				
1.45	2.25	5.00	5.38				
2.30	3.27	b5.21	6.32				
3.49	4.30	5.38	6.34				
4.20	5.27	b5.51	7.14				
5.31	6.28	6.11	7.23				
b6.17	7.22	8.00	8.38				
6.22	7.00	8.30	9.05				
8.06	8.50	10.30	11.36				
9.46	10.30	11.40	12.36				

Sunday Trains

Southern Division			
6.47	7.30	8.45	9.47
7.21	8.05	9.30	10.08
8.30	9.36	11.30	12.09
9.06	9.55	1.00	1.59
10.20	11.17	5.30	6.24
2.42	3.25	8.00	8.38
5.10	6.00	8.35	9.08
6.27	7.10	9.20	10.25
8.06	8.50	10.29	11.35
9.46	10.30		

Portland Division			
8.20	9.27	8.00	9.18
12.16	1.16	12.00	1.00
3.50	5.06	3.30	4.46
5.45	7.00	5.20	6.36
8.55	10.04	8.45	9.45

b Via Bedford. e Via Salem Jct. x Via Wilmington Jct. m Not run on Holidays.

SLEEPYTIME TALES

BY VIRGINIA VALE

FOR LITTLE READERS OF THE SUN

IDA'S DAY AT HOME

Once upon a time Ida's mother and brother went to spend the day with their aunt Mary. Ida wanted to go very much but her mother said that she must stay at home this time, with Susan the maid.

"Never mind," said Susan, "I will make you a nice little cake all of your own and I don't think you will mind being left home."

The cake was covered with white frosting and Ida's name was spelled out on top in pink candies. Ida invited a little friend to come and have lunch with her and after they had eaten as much as they could Susan gave them each five cents and told them they could go to the store and buy whatever they wanted.

It was very hard to decide what they would buy for there were so many things, but at last Ida took a hat for her doll and her little friend a muff for her doll. Of course they wanted to try them on the dolls as soon as they reached home. They went up to Ida's room to get her doll and there was Pussy fast asleep right on top of the doll. Poor dollie looked almost crushed with only her head sticking out and Pussy had lapped all of the paint off from her face, so she looked very white and ill.

They took their dolls out for a walk all dressed up in their new clothes, and when they got back Susan had a big dish of ice cream for each of them. It was quite late before her mother and brother got home and Ida was fast asleep, but when she woke the next morning there beside her was the biggest and prettiest doll she had ever seen.

Her brother had bought it for her and put it beside her as soon as he had gotten home, and her mother had brought her a new dress. Ida thought she had a splendid day and didn't mind at all being left at home.

FIGHTING ON THE BORDER

Gov. Hunt of Arizona Informs Pres. Wilson He Will Avoid Further Internat'l Complications

WASHINGTON, Oct. 15.—A telegram from Governor Hunt of Arizona last night announcing that no movement of the state militia to the Mexican border had been authorized and expressing the governor's desire to cooperate in avoiding further complications of the situation on the border was received with much relief by President Wilson and Secretary Garrison. The message, which concluded a day of telegraphic exchanges on the subject was addressed to Secretary Garrison and said:

"I appreciate your courteous telegram and thank you for advices conveyed. Both the president and yourself may feel fully assured that I realize the gravity of the Mexican situation as an international problem and my sole desire is to cooperate in avoiding further complications and at the same time accord all possible protection for Arizona's citizens and property. No movement of the state militia has been authorized. I shall communicate with you as the occasion requires, and feel sure that such advices as you may extend at intervals will greatly assist me in allaying excitement over existing danger."

Secretary Garrison at once replied as follows:

"Your message received. Am very much gratified with the expression of your attitude. Will keep you fully informed."

The secretary, at the direction of President Wilson, had telegraphed Governor Hunt, pointing out the danger of divided responsibility should the state troops go to the border. It was indicated unofficially later that if the Arizona governor finally did send troops to the international line they might be called into the service of the federal government in order to bring all forces under one commander.

The two telegrams passed between Governor Hunt and Secretary Garrison, one with reference to the situation at Naco, Ariz., and the other in respect to Douglas, Ariz., in both of which border fighting had made American citizens apprehensive. Concerning the situation at Douglas, Governor Hunt telegraphed that "one soldier and a child had been struck by shots from Mexican garrison at Agua Prieta; firing across the boundary is described as being deliberate on the part of the Mexican garrison."

Secretary Garison telegraphed in Secretary Garrison telegraphed in the commanding officer at Douglas, Ariz., said no one had been injured and that only stray bullets were falling on the American side of the line. Every precaution was being taken to guard American interests, he said, and additional troops could not be utilized.

The secretary warned the governor of the "grave consequences" that might follow the sending of militia to the border and called attention to the "manifest propriety of not embarrassing the president" as to the international situation.

Frank S. Thomas, one of Gen. Villa's representatives here, filed a protest with the state department today declaring that the Carranza forces at Naco had deliberately backed up to the American line for the double purpose of escaping to the United States if occasion demands and also to invite attack so that a few bullets will unavoidably fall on American soil. He charged that the movements of Carranza's forces under Gen. Hill were part of "an attempt to provoke intervention on the part of the United States."

THE RABBIT'S FOOT

BY GWEN SEARS

YAWNING

According to the rules of modern etiquette, it is very improper to yawn, but from a standpoint of health it is one of the best things milady can do for her beauty.

For one thing, a yawn ventilates the lungs. When you take an ordinary breath the lungs are not completely filled, nor are they thoroughly emptied by an ordinary respiration. There is a certain quantity of air left in the lungs—what physiologists call "residual air."

This air in time becomes foul and affects the blood, and through the blood the nervous centers. Then at certain times certain nerves get tickled as it were, and the result is a long-drawn-out yawn, which has the power of stretching the lungs to their fullest extent, driving out all the foul air and drawing in a supply of fresh, pure air.

Yawning, too, is beneficial to your hearing. When you give an extra big yawn you hear a cracking sound inside your head. That is due to the stretching and opening of certain tubes which connect the ear and the back of the throat. If they are congested, as happens when you have a bad cold in the head, you complain of deafness.

If you do not feel inclined to yawn, by all means do so, regardless of what your book on etiquette may say. It is nature's way of cleaning out your lungs and the air passages in your head.

TANGO AND SLEEP ON JOB

SOMERVILLE MAN MAKES CHARGES AGAINST TELEPHONE GIRLS—HEARING TO BE HELD

BOSTON, Oct. 15.—That Somerville telephone operators tango and sleep during a "joy life" existence when supposed to be at work at the switchboard, was the statement of Henry W. Grady of 21 Linden avenue, Somerville, yesterday. To make the exchange tangoless and sleepless, he has brought the matter before the public service commission board, and tomorrow morning at 10.30 a hearing will be given at 1 Beacon street.

Chairman Frederick McLeod of the commission will listen to the case. William H. O'Brien of the New England Telephone and Telegraph company will tell the exchange's side of the question.

Mr. Grady said yesterday that hundreds of Somerville citizens will back him in his attempt to make Somerville operators work instead of play. He cites, for instance, the case of a fire in Kirkland's stable three days ago when no one could "awake" the operator to summon the fire apparatus, and as a result the stable was a complete loss.

"Quincy has started an end to the telephone operators' joy ride in life, and Somerville will follow suit. My action is only the beginning. Soon I expect to start a petition among the Somerville telephone subscribers," he said.

QUARANTINED BY U. S.

LUMBER SHIPPERS AND RAILROAD FINED FOR VIOLATING GIPSY MOTH QUARANTINE

WASHINGTON, D. C., Oct. 15.—A railroad company and two individuals have been fined for shipping lumber from an area quarantined by the United States department of agriculture on account of gipsy and brown-tail moths. The convictions were secured on the 20th and 21st of September, 1914, and the fines imposed were as follows:

Five violations, Boston & Maine R. R. Co., $125.

Three violations, L. M. Perkins, agent for the B. C. Jordan estate, Alfred, Me., $75.

Two violations, L. L. Clark, Hollis, Me., $50.

The quarantine became effective on November 25, 1912, under the Plant Quarantine act of August 20, 1912, and was designed to prevent the spread, by interstate shipment, of two injurious insects, namely, the gipsy and brown-tail moths, on "Christmas trees," "Christmas greens or greenery," forest products, and field-grown florists' stock. The existence of this quarantine was given general publicity throughout the quarantined area by sending copies of the order to all transportation companies and to individuals, as well as by advertising it extensively in newspapers at the government's expense.

JUSTICE WRIGHT TO LEAVE

WASHINGTON, Oct. 15—The report of the house judiciary committee recommending no further proceeding on the charges against Associate Justice Wright of the District of Columbia supreme court was filed yesterday with the house. The report covers an inquiry into 43 daily sessions and adds that Justice Wright, who resigned Oct. 6, effective Nov. 15, will entirely separate himself from the public service.

LEGAL NOTICES

MORTGAGEE'S SALE OF REAL ESTATE

By virtue of the power of sale contained in a certain mortgage deed given by Jared P. Maxfield to Frank S. Putnam, guardian, dated December 26, 1884, recorded with Middlesex North District Deeds, Book 171, Page 437, which mortgage now is held by the City Institution for Savings, a body corporate, located at Lowell, Middlesex County, Massachusetts, as assignee, for breach of the condition of said mortgage deed and for the purpose of foreclosing the same, will be sold at public auction on the premises hereinafter described on Saturday, the seventh day of November, 1914, at 3 p. m., all and singular the premises conveyed by said mortgage deed, namely:

A lot of land, with the buildings thereon, situated on the easterly side of Smith avenue in said Lowell, and thus bounded: Beginning at the northwesterly corner of the premises at a stone bound which is ninety-one and 57-100 feet southerly from the intersection of the easterly line of Smith avenue with the southerly line of Middlesex street; thence easterly at an angle of 90° 14' along lot numbered 9 on the plan hereinafter mentioned, sixty-three and 20-100 feet to land of one Puffer, now or formerly; thence southerly on said Puffer land, fifty-eight and 90-100 feet to lot numbered 7 on said plan; thence westerly on said lot 7 sixty-seven and 48-100 feet to a stone bound at Smith avenue; thence northerly on said Smith avenue, fifty-four and 15-100 feet to the point of beginning. Containing three thousand six hundred ninety-one and 54-100 square feet and being lot numbered 3 on "A Plan of Land in Lowell, Belonging to S. B. Puffer and C. H. Robbins, October, 1881, Osgood and Snell, Engineers," which plan is recorded with said Deeds, Book of Plans 3 C, Plan 143. Being the same premises conveyed to Jared P. Maxfield by Joseph A. Coram by deed dated October 8, 1881, and recorded with said Deeds, Book 169, Page 432.

Said premises will be sold subject to all unpaid taxes, assessments and tax sales, if any there are.

Terms: $500 cash to be paid by the purchaser at the time and place of sale; other terms at sale.

City Institution for Savings, assignee and present holder of said mortgage.

By FRANK W. HURD, Treasurer.

Lowell, Mass., October 14, 1914.

SITUATIONS WANTED

EXPERIENCED NURSE WOULD like situation. Inquire 187 Perkins st., door 12.

WASHING AND IRONING WANTED by reliable party. Inquire 293 Appleton st.

POSITION WANTED AS STENographer by young lady. Good references. Write H 62, Sun Office.

POSITION WANTED AS SECOND class engineer. Can furnish references. Address K 15, Sun Office.

YOUNG MAN, EXPERIENCED stenographer and typewriter, employed outside of city, desires position as stenographer or office clerk in Lowell. Address S 15 Sun Office.

FOR SALE

HOWES, QUEEN RANGE, NO. 8 FOR sale. 32 Otis st.

TWO UPRIGHT PIANOS FOR SALE at 65 Dover st. Very low price for cash. Must be sold this week.

SIX EXTRA GOOD FAMILY COWS for sale; all of which have been tested by state inspector and found to be perfectly healthy. Inquire or address A. A. Flint, Tyngsboro, Mass.

THE WORLD'S GREATEST BARgain. An upright piano all in first class condition, for only $75. It is a chance that will never come again. W. F. Trumbell, 101 Westford st.

$550 CASH BUYS AN UP-TO-DATE market; cash business; no credit. 14 years a market. Address O 40, Sun Office.

BARBER SHOP FOR SALE ON Gorham st. Reason for selling, sickness. Inquire at Gendron's 588 Gorham st.

SALE OF MILLINERY AND FUR goods, coats and muffs, latest styles, made, repaired, bought, exchanged, for new ones. Mrs. Flanders, 95 Westford st.

STOVE LININGS, GRATES, WATERfronts, centers, and many other parts to fit all kinds of stoves, carried in stock. The only place in Lowell. Bring size and name of stove, or telephone 4170. Quinn Furniture Co., 140 Gorham st.

WOOD FOR WINTER

Buy your wood now for winter. I have a good supply of all kinds of cord wood for sale. I will appreciate your order. Amasa A. Brown, 73 Inland st. Tel. 2320.

LOST AND FOUND

TWO HEIFERS FOUND. OWNER may have the same if he proves his claim and pays for this ad. 59 Boynton st.

STOLEN—FROM DRESSING ROOM local theatre, two ladies handbags, containing large sum of money, valuable papers, bank book, diamond stick pin, rare gold coins. Information leading to arrest and conviction or return of above large reward will be paid. A 98 Sun Office.

COW FOUND AT THE W. M. Dooley farm, Methuen, Mass. Owner can have same by proving property and paying charges.

BLACK LEATHER HAND BAG LOST Saturday night, between Lawrence and Nesmith sts., by way of Church and Andover sts., containing bills, receipts, rosary and sum of money. Reward at 87 Nesmith st.

LADY'S AMETHYST PIN LOST MONday, Oct. 12, between Sixth st., and end of car line, Andover st. Reward if returned to 19 Bridge st. W. H. Bragdon.

LARGE SUM OF MONEY IN POCkETbook lost Saturday afternoon between 1 and 2 o'clock on Middlesex st., near depot. Reward if returned to 7 Phoebe ave., Pawtucketville.

PROF. EHRLICH'S "606"

SALVARSAN

Administered in the veins at Dr. Temple's Lowell office. NO LOSS OF TIME from business. NO PAIN. Lues, malaria, locomotor ataxia and various forms of skin diseases arising from blood poison.

This solves the problem of the centuries and rids the world of the WORST SCOURGE that the human race has known. RESULTS IMMEDIATE. Wasserman blood tests made. Also treats cancers, tumors, all acute and chronic blood and nervous diseases of men and women, hydrocele, varicocele, stricture, prostatic diseases, piles, fistula, fissures, ulcers and rectal diseases, WITHOUT THE USE OF THE KNIFE. Diseases of the eye, ear, nose, throat, skin, stomach, liver, kidneys, bladder, bowels and rectum, epilepsy, and all nervous diseases.

Terms always made to suit the convenience of anyone applying for treatment and very reasonable charges. Do not treat elsewhere until you have investigated methods and terms. Lowell office, 97 Central street, Mansur block.

Hours, Wd., 2 to 4, 7 to 8. Sundays, 10 to 12.

Consultation, Examination, Advice FREE

Duclos Photo Studio

Is Now Removed to

709 MERRIMACK ST.

TELEPHONE 102

Come in and See Us

TO LET

FLAT OF FIVE ROOMS TO LET AT 54 Grove st., rent $15.00. Keys at 33 Otis st.

FURNISHED PARLOR ROOM TO let; steam heat; excellent location. Apply to Mrs. Read, 11 Nesmith st.

TWO-TENEMENT HOUSE OF SIX and ten rooms, to let; modern conveniences; near So. Lowell station. Inquire at 151 Woburn st. E. Christman.

FLAT OR FOUR ROOMS AT 154 South st; good location and repair; rent reasonable. Inquire on premises.

COTTAGE, 13th AND BRIDGE STS., for rent Nov. 1st. 6 large rooms and bath room, hardwood floors, hot and cold water. Furnace heat, large lot of fruit trees and grape vine, $16 per month. Tel 3615-M O. O. Greenwood, 1 Hale st.

FULLY EQUIPPED BAKERY TO let, with all pans that are necessary. Address S 16, Sun Office, or tel. 1584.

STORE AT 95 APPLETON ST., TO let. Nov. 1st. Good show windows. Steam heat. Apply to E. T. Wilder, Traders National Bank.

HANDY TO BROADWAY MILLS—One-half double cottage, to let; all separate; 5 rooms; $2.00 per week. T. H. Elliott, 64 Central st.

BEST ROOMS IN TOWN TO LET, centrally located, with heat and bath. 27 Dutton st., fourth door below Yorick club.

ARE YOU PAYING MORE RENT than you can afford? See our neat, pleasant, sanitary tenements from $1.60 to $2.25 per week. They cannot be equaled for the price. T. H. Elliott, 64 Central st.

TWO UNFURNISHED ROOMS TO let at 56 Race st., Lawrence Corporation.

NEAR BLEACHERY STATION, TWO upstairs flats, to let; six large square rooms, bath and pantry on each floor. Newly finished on inside. Alterations now going on, will be ready for occupancy within a week. Inquire at coal office, 937 Gorham st.

ROOMS TO LET WITH STEAM heat at 32 Bridge st. and 138 Paige st. Transients accommodated. Open all night. Rates reasonable. Mrs. Rose Belanger.

TENEMENT TO LET ON CONCORD st., near Rogers; 6 rooms, pantry, bath, hot and cold water. Apply 499 High st., upper bell. T. J. Dwyer.

STEAM HEATED ROOMS TO LET at 19 Hurd st.

SEVEN ROOM TENEMENT TO LET; hot and cold water; pantry and bath, 47 Claire st. Call at 16 Marginal st.

6 ROOM HOUSE TO LET OR FOR sale with all modern conveniences including bath room, electric lights and city water; good location; 300 feet from car line, Walnut street, North Billerica; few minutes' walk to car shops. Apply any Sunday afternoon, Theodore Purlence, 324 Aiken street.

NICE, SUNNY, FURNISHED ROOMS to let with bath; good location, near depot; reasonable prices. Call at New Middlesex House, 545 Middlesex st.

ON PLEASANT ST., NICE SUNNY tenements to let; rents reasonable. Inquire Saunders' market.

TWO GOOD OFFICES IN THE HARrington building, 52 Central st., to let at a very low rental. If desired will be rented for rooming purposes. Apply to D. J. Harrington, Building Manager, 901 Sun building.

A LARGE OFFICE, 34 by 14 FEET on the second floor of the Harrington building, 52 Central st., good light and ventilation, for rent. Will be partitioned off to suit a desirable tenant and will be rented or leased at a very reasonable rent. Apply to D. J. Harrington, Building Manager, 901 Sun building.

ROOM SUITABLE FOR BARBER shop or business office, to let; on second floor of the Harrington building, 52 Central st.

STORAGE FOR FURNITURE

Separate room $1 per month for regular $2 two-horse load. Pianos 50c. The dryest and cleanest place for storage in Lowell. Telephone connection. O. F. Prentiss, 356 Bridge st.

REAL ESTATE FOR SALE

TWO TENEMENT HOUSE FOR sale cheap on Charles street. Rents for $27 per month. Call 327 Central st. Mr. D. D.

SEVEN-ROOM COTTAGE FOR SALE in Belvidere; bath, steam heat, dandy neighborhood, $2500. 2½ story house, 10 Rooms, bath, hot water heat. This is a beautiful residence, $5200. 6-room cottage near Gorham st., fruit trees, over ½ acre land, $1400. D. F. Leary, Old B. & M. Depot, Central st.

FOR SALE

New 7-room cottage house, on Stromquist ave., hot and cold water, steam heat, cement cellar and walk, 4900 sq. ft. of land. See Charles O'Neil, 106 Anderson st.

MONEY TO LOAN

MONEY TO LOAN

To all working people. Cheapest rates in Lowell without security. Satisfaction guaranteed.

"A Square Deal to All"

EQUITABLE LOAN CO.,

Offices 202, 45 Merrimack Street

Open Evenings. Lic. 144

Bright, Sears & Co.

WYMAN'S EXCHANGE

Bankers and Brokers

SECOND FLOOR

W. A. LEW

Steam dyeing and cleaning of ladies' and gents' wearing apparel, 30 years in the business.

49 JOHN STREET

HELP WANTED

BOY WANTED, NOT UNDER 17 years of age. Apply 108 Central st.

SALESMEN AND SALESWOMEN wanted for Chelmsford, Billerica, Tyngsborough, Dracut and Wilmington. Experience not necessary. Room 238, Bradley bldg.

COMPETENT SALES AGENT WANTed for Lowell; a man with small capital and experience, to handle a house proposition with Kent Gas Lights and mantles. Kent Light Co., Inc., Lancaster, Pa.

EXPERIENCED GIRL FOR GENERAL housework wanted at once. Apply 279 Nesmith st.

OPPORTUNITY WANTED TO EXplain our proposition to ladies; permanent outside position with old established house. Address A 91, Sun Office.

AN EXCEPTIONAL CHANCE FOR gentleman with few hundred dollars desiring to identify himself with first class business which can afford to pay good salary to right party. Address A 76, Sun Office.

REPORT AT ONCE—WE HAVE AN opening for several persons who can apply themselves to qualify for position and become sufficiently interested to warrant us in promoting them to more responsible positions. Address K 36, Sun Office.

HOME SEWERS. 20c AN HOUR, plain machine work, spare time, send 25c for sample outfit and full instructions. Medical Supply Sta. A 14, Boston, Mass.

MEAT CUTTER WANTED, CAPABLE of taking charge of small market. Write to Brighton Dressed Meat Co., Brighton Abattoir, Brighton, Mass.

EXPERIENCED MAN ON CIRCULar saw and two machinists wanted. State experience and wages desired. Address K 60, Sun Office.

ATTENTION—WE WILL PAY $1000 reward if our home butter merger fails to merge one pint of milk into one pound of butter in two minutes, sweeter than creamery butter. Demonstrators and general agents wanted. Salary or commission. Write for illustrated circulars and addresses of 1000 users. Wonderful invention. Family Butter Merger Co., Washington, D. C.

WOULD YOU WORK FOR $15 PER week, 8 hours a day? Woman wanted to distribute free packages borax washing powder. Ward Soap Co., 216 Institute Place, Chicago.

DRUMMER WANTED, WILLING TO rehearse; non-union. Apply 10 Mission place, Wigginville.

AGENT WANTED—EASY WORK; you can make from $5 to $10 day; new device; article handy. For sample and particulars send 20c in stamps. H. Klein, 62-63 Central block.

SPECIAL NOTICES

ENGINEERS, FIREMEN, PRACTICal Stationary Engineer, greatest instructor, published. No failure to get license. 105 Cushing Ave., Boston, Mass.

NOTICE—THE CITY EMPLOYMENT office is now located at the Howe Bldg, 13 Merrimack square, room 24. Tel. 23-. All kinds of help wanted and furnished.

STOVE REPAIRS OF ALL KINDS—We furnish only the original repairs. Twenty years a stove man. Ineson & Co., 321 Central st.

ROOMS PAPERED FOR $1.75. EVerything furnished. H. McCarthy, 641 Broadway.

A REGISTRY FOR NURSES WILL be opened at the private hospital, 85 Marlborough street. All interested are requested to call or telephone Miss Garrett. Tel. 4622.

WE WANT YOUR SIGN WORK; your auto painting. We have lowest prices. 28 years a painter. Goyette, 592 Broadway. Telephone 900.

PIANOS AND ORGANS TUNED AND repaired. Tuning $1. J. Kershaw, 190 Cumberland road. Tel. 611-J.

LIMBURG CO. CHIMNEY EXPERTS—Chimneys swept and repaired. Residence 1123 Bridge st. Tel. 915-W.

THE SUN IN BOSTON—THE SUN IS on sale every day at both news stands of the Union station in Boston. Don't forget this when taking your train for Lowell.

WANTED

CHILDREN WANTED TO BOARD in the country. Take Lawrence car, stop at Kenwood station. Mrs. Dery, brown house across the street.

SECOND HAND PARLOR STOVE wanted at once; state price and condition. Address S 11, Sun Office.

ROOMMATE WANTED BY YOUNG man for two room suite; few minutes' walk from square. Write R19, Sun Office.

WANTED IN BELVIDERE, OAKlands or Highlands, seven or eight room cottage house or apartment. Must be modern, steam or hot-water heat, electric lights and hardwood floors. S 14, Sun Office.

I WANT TO BUY LAND BY THE acre in Pleasant Valley park, Methuen, the owner please write to J. Frank, NO. 11 Mill street, Lawrence, Mass.

WASHING OR CLEANING WANTED by the day or hour. Inquire 174 Broadway. Mrs. Kelly.

WASHING OR CLEANING WANTED by the day or hour. References. Apply 115 Cushing st., upstairs.

WILL TAKE INFANT OR SCHOOL child to board. Box 47, Billerica, Mass.

We Will Paper Your Rooms for $2.00 and Up

And furnish the wall paper. Dealer in wall paper at very lowest prices, also paperhanging, whitewashing and painting. Estimates given on large or small jobs. All work guaranteed.

MAX GOLDSTEIN

155 Chelmsford st. Tel. 2887

A. J. DEWEY

HOUSE PAINTER

Estimates given on large or small jobs. 105 Liberty st. Tel. 3715.

The Sun goes into nearly every home in Lowell and vicinity. Merchants know that Sun readers respond to their advertisements.

THE LOWELL SUN

The Sun prints the news of the world when it is news and only such news as is fit to print. A clean family newspaper.

ESTABLISHED 1878 | LOWELL MASS. THURSDAY OCTOBER 15 1914 | PRICE ONE CENT

FIRES ALL OVER STATE OF MASSACHUSETTS

Only Heavy Rain Can Stop Destruction of Forests—A Heavy Pall of Smoke Around Boston and Other Parts of State Report Heavy Losses

BOSTON, Oct. 15.—Apart from the handicapping effect of prolonged drouth on vegetation in general, rain—a good, soaking rain—is gradually becoming a thing almost indispensable to the state of Massachusetts.

Brush, peat, bog and actual forest fires have become nearly state-wide, although the cape district, usually one of the first sufferers, and the environs of the Berkshires have had comparatively few of these fires.

The towns in Worcester county, in the center of the state, have been beset the worst, but the fires have been widely scattered.

In the vicinity of Boston the air each morning has been so full of smoke and fog that its choking characteristic has awakened many persons.

In the belt inland from Beacon Hill throughout Greater Boston extends a smoldering arc of fires reaching from the vicinity of Lynn on as far around as Weymouth. In the spaces between reports of fire come from Malden, where there is difficulty in obtaining the needed water; from the fields of Winchester, Woburn and Arlington and from the peat bogs of Newton and Wellesley.

The presence of the various forms of fire that naturally accompany hunters is held responsible through the state for the start of most of the fires.

Thousands of gunners were in a position to take advantage of the opening of the season by the fact that it came on a holiday; and the woods have rarely been so full of them as on Monday.

Many, it is believed, have been careless with cigar stubs, cigarets and matches; or in some cases, with fires started for cooking purposes. It is also a theory that in some instances the packing, or wads, in cartridges have ignited from the gun's discharge and set the leaves ablaze.

Whether or not the responsibility for the ubiquitous Massachusetts fires lies with the hunters, Gov. Walsh on Tuesday felt obliged to issue a proclamation to the effect that the present open season on upland game, from Oct. 12 to Nov. 12, would be suspended until further notice.

The fire which originated in Lynnfield has been the chief contributory cause of a pall of smoke over the city of Lynn.

At Beverly a forest fire which covered an area half a mile long and a quarter of a mile wide began in woods off Essex street and worked its way through thick timber toward the Beverly reservoir, bringing out more than 100 firemen and volunteers.

At Newbury some 15 acres of woodland were burned over, and brought out the Boy Scouts from Newburyport as a precautionary measure against buildings getting on fire.

Grass fires in the Ayers Village section of Haverhill have kept the firemen busy day and night.

Reports of fires come from Lowell, Georgetown, Tewksbury, Bedford, Holbrook, Randolph, Abington and Whitman.

At Fitchburg, City Forester Page S. Bunker introduced new methods of fighting brush fires, which will, it is hoped, keep down expenses. When smoldering leaves break out in a threatening manner the tree power sprayer starts to work; and, with a pressure of 300 pounds, water is forced into the roots of the trees and shrubbery. This method makes it unnecessary to employ a large gang of men with hoes and shovels.

Fires to the South

Near the Rhode Island line Plainville, Wrentham and Shepardville have had strenuous troubles.

At West Bridgewater the fire in Hockomock swamp seems uncontrollable. Men with axes have felled many trees which, with their roots burned away, swayed above the roads with interlocked branches and presented a strange sight. Raynham, too, was affected; and the automobile chemical apparatus was sent to the woods about Middleboro.

At Marlboro the fighters report the fires burning six inches below the surface of the ground; and the citizens around Framingham are busy.

Moving a little farther from the sea Worcester county seems nigh honeycombed with fires. Forest smoldering around Milford, Hopkinton, Deerbrook, Upton, Hopedale, Leicester, Holdsardston and Rutland are reported. In Spencer in the neighborhood of two square miles of woodland has caught.

Hampden county reports of fires in Wilbraham and Blandford, and very thick about Chicopee.

Viewing the state from some of its highest points, like Mt. Wachusett, the spectator may see pillars of smoke all around. Peat bogs have not been so dry for years, and many of them are burning.

Woodlots here and there blaze up suddenly. Wide areas of underbrush, north, south, east and west, contribute their due share of fires and smoke.

And the best hope the weather man could hold out last night was this prediction:

"Thursday, partly cloudy; Friday, fair and warmer; moderate east to south winds."

ANOTHER FIRE IN LYNNFIELD

BOSTON, Oct. 15.—This city and its suburbs were enveloped in a pall of smoke today from the many brush and forest fires which have burned over large areas in the vicinity the past few days. Damage estimated at over $60,000 has already been done and many of the fires are still burning.

Similar conditions are reported in Worcester county.

A fire at Lynnfield which destroyed several buildings early in the week, broke out again last night.

DR. ROONEY HONORED

APPOINTED TO THE FORSYTH DENTAL INFIRMARY IN BOSTON FOR TREATMENT OF CHILDREN

James H. Rooney, D. M. D., the local dentist who is also a member of the registrars of voters board, was agreeably surprised a few days ago to learn that he had been appointed to the Forsyth Infirmary of Boston, one of the foremost dental institutions in the country.

Dr. Rooney will take up his appointment at the Forsyth Infirmary on Nov. 1, and will spend one day each week in Boston. It is a great opportunity, as well as a high honor among the profession to accept such a position.

The Forsyth Infirmary is an institution at which Boston's poor children are taught how to take care of their teeth and where also charity dental work for the city's poor is carried on. In addition to this the dentists on the staff of the institution are given all the necessary apparatus with which to engage in important research work.

Dr. Rooney is well known in Lowell and is a graduate of the local high school and of the Dental school of Tufts college from which he took the degree of his profession.

LOCAL NEWS

Best printing: Tobin's, Asso. bldg.

Lyceum Orchestra. Tel. 1930.

Baldwin's big Oct. wall paper sale.

If your teeth trouble you, see Dr. Gagnon, 466 Merrimack street.

J. F. Donohoe, Donovan bldg., real estate and insurance. Telephone.

TWO SMALL FIRES

A Hovey square electric car caught fire in Hildreth street about 5.23 o'clock last evening and the passengers were forced to flee to avoid being scorched by the flames which burst out quite suddenly. Hose 12 was summoned and extinguished the blaze in quick time.

An alarm from box 28 at 8.06 o'clock last evening called the firemen to a house at 46 Tyler street, where some bed clothing had caught fire. The damage was slight.

WIRE TAPPER SENTENCED

NEW YORK, Oct. 15.—Charles Gondorf, sometimes called "King of the wire tappers," was taken to Sing Sing prison last night to begin serving a sentence of not less than five years and not more than ten years. He was convicted two months ago of fleecing an Englishman, Eugene Adams, out of $4500 on a supposed horse race. A motion for a new trial will be argued October 26.

PUBLIC MARKET

JOHN STREET

HEADQUARTERS FOR NATIVE DRESSED, FRESH KILLED CHICKENS, FOWL AND BROILERS.

A great supply always on hand. Turkeys in stock all the year 'round. Notice some of our prices:

Fancy Fresh-Killed Western Fowl.....18c per lb.
Choice Sirloin Steak..25c per lb.
Rib Roast Beef, 14c, 16c, 18c lb.
Lamb for Stew....8c and 10c lb.
Legs of Yearling.....14c per lb.
Legs of Spring Lamb, 16c, 18c lb.
Corned Beef.....8c up
Smoked Shoulders.....14½c up

A full line of Reed's Sugar-Cured Hams and Bacons always on hand. Everything guaranteed first-class, sweet, cleanand wholesome, kept in cold blast, glass-covered counters, free from dust and flies. Call and see for yourself. Notice the quality of our goods. Everything marked in plain figures.

Free and Prompt Delivery. Telephone orders carefully attended to.

John St. Public Market

J. P. Curley, Prop.

TELEPHONE 2027—2028

NAVAL BATTLE IN BLACK SEA

Believe German Cruisers, Goeben and Breslau, Now Flying Turkish Flag, and Russian Fleet are in Battle—Paris Reports Right Wing of Allies Making Progress

LONDON, Oct. 15.—A despatch to the Exchange Telegraph Co. from Bucharest coming by way of Rome says:

Heavy cannonading has been heard in the vicinity of Kustendje (in Rumania on the Black sea). It is believed that the former German cruisers Goeben and Breslau which now fly the Turkish flag and which yesterday undertook to escort from Sulina (an arm of the Danube) several transports laden with munitions have either attacked or been attacked by the Russian fleet.

PARIS SAYS RIGHT WING OF ALLIES BEGINNING TO SHOW SIGNS OF ACTIVITY

PARIS, Oct. 15.—The right wing of the allies is now beginning to show signs of activity. According to reports reaching Paris this morning, there was yesterday an almost continuous firing of heavy artillery along the frontier. A force of Germans delivered a spirited attack on French troops in which numbers were wounded. As night closed this force of the enemy was driven back in the direction of Muelhausen.

Lieut. Col. Rousset, the French military critic, in his article today declares that the recent official communications are lacking in clearness and that it is impossible to find in them any indication, even an absolutely unofficial one, of the present military situation. Col. Rousset calls attention to this fact without any thought of recrimination. He is well aware that it is difficult to reconcile the legitimate curiosity of the public about the guarding of national interests; but when the latter are not at stake more liberality could be shown. The French people have given evidence of dignity, firmness, wisdom and patriotism and they should be taken more into the confidence of the government.

The hotel de Ville at Arras, which was burned down at the bombardment of that place, was a building of the Gothic style. It was erected in the beginning of the 16th century and was one of the finest examples of this style of architecture in northern France.

90 TON LAUNCH WAS CAPTURED BY CANADIAN OFFICIALS—MEN HELD AS SPIES

NANAIMO, B. C., Oct. 15.—The 90 ton gasoline launch Empress Ninth was captured by Canadian authorities yesterday at Comox Spit in Union bay. The crew of the two men and a woman, all giving the name of Kohfe, were arrested. The launch had about nine months' provisions and supplies aboard, carried three auxiliary engines and was equipped with wireless apparatus. It is supposed that the crew were intercepting messages from the wireless station at Cape Lazo.

Two other men also named Kohfe were arrested at Campbell river. They are charged with being German spies. Both parties were sent to Nanaimo to wait further instructions.

"WOMAN EDISON" DEAD

SOUTH FRAMINGHAM, Oct. 15.—Miss Margaret E. Knight, often referred to as the "woman Edison," and the first woman inventor to obtain an American patent, died Monday night at the Framingham hospital after an illness of three months. For 25 years she lived alone in the old Curry cottage at Charles and Cedar streets, where she spent nearly 19 hours out of the 24 in her laboratory. Here she developed the Knight-Davidson motor and many engine devices.

Miss Knight was born in Manchester, N. H., 76 years ago, and it was in that city at the age of 12 years she invented a stop motion contrivance for preventing the steel tipped shuttles of the mill looms from falling out and injuring operatives. The idea came to her after a visit to a mill where her two brothers were employed.

In 1871 she invented a machine for making and folding square bottom paper bags which is used today. In all she had 87 inventions patented, most of which are used at the present time. They were confined almost entirely to rubber, cotton and shoe machinery.

Miss Knight's work was hampered many times by lawsuits, but she never contested a patent without receiving the award.

A few years ago, after Miss Knight had perfected a tin can, which invention was readily taken up by several canners, her picture was hung in the patent office at Washington.

NORDICA WILL CONTEST

NEWARK, N. J., Oct. 15.—George W. Young, husband of Mme. Lillian Nordica, the operatic prima donna, who died at Batavia, Java, last May, was yesterday temporarily restrained from proceeding with the probate in Monmouth county of the will which Mr. Young claims was made by his wife prior to the one filed in New York city, under the terms of which the singer left him nothing. Vice Chancellor Howell signed an order directing Mr. Young to show cause on Oct. 27 why he should not be restrained permanently.

The order was obtained in behalf of Robert S. Baldwin.

The will filed in New York city was made by Mme. Nordica in January of this year, according to the proceedings in New York. The will Mr. Young is seeking to have accepted in Freehold, N. J., is dated July 3, 1910. Attached to the petition for the filing of the earlier document is a copy of the one made last winter. Mr. Young alleges that this second will is invalid.

BOARD FOR THE SOLDIERS' HOME

WASHINGTON, Oct. 15.—The joint resolution naming J. S. Catherwood, Illinois; G. H. Wood, Ohio; J. C. Nelson, Indiana; F. J. Close, Kansas, and T. S. Bridgham, Maine, as managers of the National Home for Disabled Volunteer Soldiers, was again favorably reported to the house yesterday. The senate amended the bill to include Nelson and the committee recommended agreement.

AUTO TURNED TURTLE

RUPERT J. MORSE OF WELLESLEY WAS INSTANTLY KILLED IN NORTH SUDBURY

MAYNARD, Oct. 15—Rupert J. Morse of 200 Cedar street, Wellesley, was instantly killed yesterday afternoon when the touring car which he was driving skidded in some soft sand, turned turtle and pinned him beneath the tonneau. His chest was crushed in and he sustained internal injuries.

The accident occurred just over the Maynard line in North Sudbury. The car was bound in the direction of Boston. Two sons of Sidney Haynes, a neighboring farmer, witnessed the accident. They ran to the spot and righted the overturned car, to find Mr. Morse lying dead beneath it. There was no one else in the machine.

The body was carried to the Haynes home and Dr. E. J. Flaherty summoned. He pronounced death due to the crushing of the chest and internal injuries. The body was identified by means of Mr. Morse's drivers' license and registration papers.

WAS 28 YEARS OLD

WELLESLEY, Oct. 15.—Rupert J. Morse was the son of Albert T. Morse. He was born in that town 28 years ago and for the past 12 years had worked in the assembly room of a fire alarm telegraph company at Newton Lower Falls. Besides his father, Mr. Morse leaves a step-mother and a sister, Miss Ruth Morse.

FIREMEN EXHAUSTED

GRAFTON MEN WORK 36 HOURS WITHOUT RELIEF—NO HOPE UNTIL RAIN COMES

GRAFTON, Oct. 15.—Three forest fires were extinguished yesterday and two more are still raging. Fires in the Merriam district and Kilville are out after burning over 50 acres. A fire still burning on George hill has covered 225 acres and caused damage estimated at $6000. A fire on Pleasant street has covered 85 acres and is still burning. The home of Christopher Spratt was in danger at noon, but was saved after a hard battle. South Grafton men aiding those from the Centre. A fire near the Bannister home on Farnumsville road covered 20 acres before being extinguished.

The Grafton fighters are completely exhausted, many having worked 35 hours without relief. Day and night gangs are being organized.

State Warden John E. Crowe was in Grafton yesterday directing the fighters. There seems to be no hope until rain comes.

DOUBLE TRAGEDY

FREDONIA, N. Y., Oct. 15.—Joseph P. Mantz, 70 years old, shot his aged wife dead with a revolver at their home last night. He then went into the yard and killed himself with a shotgun.

JOLLY HARVEST SUPPER

UNIQUE AND MOST ENJOYABLE AFFAIR AT RICHARDSON HOTEL LAST EVENING

One of the most delightful little parties held in this city in a long time was the Harvest Supper at the Richardson hotel, last evening, in which some 25 couples, mostly patrons of the hotel dining room participated. The supper which included an elaborate and appropriate menu was a tribute to the good taste and ability of Steward Hadley and was served in the main dining room. The latter was most attractively adorned with autumn foliage and huge stalks of yellow corn while around the wainscoting were immense squashes, rosy apples and other picturesque and delectable products of the field. From each of the brilliantly lighted chandeliers was suspended a huge ear of corn with golden husk and floss. The menu cards were printed in the old fashioned style and contained in addition to the list of good things provided the following information and injunction: "Gradsir Borjes will play ye fiddle and direct ye orchestra while ye eat. Ye menne and womenne can sit at ye same table, but all undue levitie and sparkin must be restrained."

The courses were served in the old fashioned style with an abundance of everything and at each table was a pitcher of "flip," or good old russet cider. The ladies' favors were Japanese novelties while the gentlemen received gun-metal match safes. A most pleasing feature of the evening was the cabaret numbers by Miss Marguerite Turgeon, a most attractive and talented young singer. She was accompanied by Borjes' orchestra, Mr. Thomas Maguire, Jr., presiding at the piano. At the conclusion of the supper the party repaired to the cosy dance hall on the top floor of the hotel where dancing was enjoyed until after midnight, the numbers interspersed with singing by Miss Turgeon. The dance hall was attractively decorated while a charmingly grotesque aspect was given the scene by the papier-mache "Kellys" worn by the gentlemen and the variegated stocking caps of their fair partners. All present pronounced the party one of the best ever and at their request the management has consented to conduct another party on Hallowe'en

Bohemians, Friday, Associate.

UNIFORM STATE LAWS

WASHINGTON, Oct. 15.—The conference of commissioners on uniform state laws yesterday re-elected Pres. Charles Terry of New York, Thomas A. Jenckes of Rhode Island was elected treasurer. The drafting of a uniform law on partnership was considered section by section.

FIRE IN BANK BASEMENT

BOSTON, Oct. 15.—Some old books and papers stored in a spare room in the basement of the building 36 School street, occupied by the Boston Five Cents Savings bank, were damaged by fire last evening. Smoke worked through into the banking rooms, but caused no damage. A still alarm was sounded. The damage to property in the basement is estimated at $400. No inconvenience will be caused by the fire.

GERMANS MARCHING IN PART TOWARDS OSTEND

Berlin Wireless Reports Success All Along Line—Headquarters of Kaiser are Moved Farther Into France—Denies French Successes—Six Vessels Seized

BERLIN, Oct. 15.—(Via wireless to Sayville, L. I.)—Information concerning the progress of the war was given out in Berlin today as follows:

German troops in Belgium are now marching in part towards Ostend and in part in a southwesterly direction toward the French frontier. The headquarters of Emperor William have been moved farther into France.

The Russian armored cruiser Pallada of 8,000 tons built in 1906, was torpedoed by a German submarine at the entrance to the gulf of Finland. The torpedo launched by the submarine caused an explosion on board the cruiser and the Russian vessel with her entire crew of six hundred men went straight to the bottom.

There has been heavy fighting in France east of Soissons and the Argonne. The French official reports about successes in the Woevre district are untrue. The Germans nowhere have lost ground. Etain, 12 miles to the east of Verdun, is in German hands. French attacks against our position near St. Michael have been repulsed.

The war booty secured in Antwerp cannot yet be estimated. Twenty-six thousand Belgians and two thousand Englishmen have been interned in Holland. In the harbor of Antwerp we found 12 German steamers, the boilers of which apparently had been disabled.

Russian forces have been defeated near Shirwindt, East Prussia, with a loss of 1,500 prisoners and 20 cannon. German troops have repulsed the Russians south of Warsaw and hold southern Poland as far as the Vistula river.

Emperor William, acting on a petition handed him by Cardinal Hartmann of Cologne, has ordered that French Catholic priests among the prisoners in Germany who entered the French ranks as common soldiers shall be treated in Germany in the same manner as are French officers.

It is reported here from Stettin that German torpedoboat destroyers discovered six vessels of Norwegian, Swedish and Danish nationality loaded with goods and provisions destined for London and Grimsby and also for Russia. All were taken into Swinemunde.

It was officially announced today that the battle to the east of Wirballen in Russian Poland which has been raging since October 4 continues favorable to the Germans. Repeated attempts of the Russians to storm the trenches have resulted in heavy losses. The Russian efforts to drive out the Germans by terrific artillery fire daily so far have failed.

The Austrian stronghold of Przemysl, the German official statement continues, is now entirely freed of the Russian siege.

The Russians are reported to be in fortified positions along the line of Stry, Sambor and Moydka, which now are being attacked by the Austrians. This line is supposed to keep in check the direct Austrian advance from Przemysl toward Lemberg.

Dr. Von Bethmann-Hollweg, the imperial chancellor, accompanied by his suite, arrived in Brussels at noon of Wednesday, Oct. 14.

PARADE OF CHICKENS

ATTACK ON HIGH COST OF LIVING HAS BRIEF EXISTENCE IN NEW YORK CITY

NEW YORK, Oct. 15.—High cost of living in the Bronx received a severe jolt when four small boys paraded the streets driving 48 chickens, ducks and geese, harnessed together by strings, and retailed them at 10 cents a head to thrifty housewives.

The sequel was had when the boys were arrested at their respective homes charged with juvenile delinquency and having broken into the poultry market of Panesh Bros., 520 Westchester avenue.

The sight of the boys driving 35 chickens, 10 ducks and three fat geese through the streets, as well as the exceedingly low price, attracted wide comment. A housewife who was unable to buy one of the cheap chickens telephoned police headquarters, asking for an investigation. At the same time Panesh Bros. complained their store had been broken into and the 48 fowl taken.

READY TO MEET G. O. P.

JOSEPH WALKER, CANDIDATE FOR GOVERNOR, EXPLAINS ATTITUDE OF PROGRESSIVES ON TARIFF

BOSTON, Oct. 15.—Joseph Walker, progressive candidate for governor, in a speech delivered at Dorchester last night declared that the progressives are ready to meet the republicans on the tariff issue which the latter declare to be the main issue in this campaign.

Candidate Walker said that the people want work and wages, and these cannot be secured except under an honest, stable tariff. Mr. Walker's address in brief was as follows:

"The republicans claim that the tariff is the main issue in this campaign. Well, that is one issue and the progressives are ready to meet it.

"We denounce the Payne-Aldrich bill as an act of 'perfidy and disgrace.' It was passed in plain violation of promises made by the republican party leaders to revise the tariff downward. This act met a whirlwind of disapproval, and was a main factor in the ruin of the republican party. The republican leaders deliberately refused to insert in that act any provision whatever for a tariff commission. The people have not forgiven the republican leaders for this.

"If these republican leaders are again trusted, they are sure to neglect the tariff commission and write another Payne-Aldrich bill by the same old method. We want a new method in tariff making, one that will insure a scientific tariff, reasonable and not excessive, fair and not favorable to any section of the country or to any special interest.

"What the people want is work and wages. There cannot be steady work until we have an honest, stable tariff. The time for corrupt, log-rolling, political general revision of the tariff, whether republican or democratic, has gone by. The old leaders have gone by with the old method. Give us new leaders who really believe in the new method."

HIS HAND INJURED

While at work on a machine at 67 Middle street last evening Edward Winters caught one of his fingers in a gear and was taken to St. John's hospital where it was found necessary to amputate the injured member.

MORE DUM DUM BULLETS

HAVE BEEN FOUND ON FRENCH ACCORDING TO THE GERMAN AMBASSADOR

WASHINGTON, Oct. 15.—Count von Bernstorff, the German ambassador, issued yesterday the following statement, under the heading "Authorized by the Imperial Government:"

"In possession of French soldiers who were made prisoners, particularly near Schirmek, Montmedy and Longwy, numerous steel mantle projectiles were found, the top of which had been bored out by machinery to a width of five and a depth of seven millimetres. Near Fort Longwy a mechanical contrivance was discovered serving to alter the bullets of finished cartridges in the above fashion. There, also, whole cases full of such cartridges of this description have been dealt out to the troops by the French army authorities.

"As regards the effect of these hollow-top bullets, commonly known as dum-dum bullets, the softer leaden nucleus will, at the impact, emerge from the steel mantle and flatten out, thus causing peculiarly cruel wounds and needless suffering. The same is to be said of the mantle, which, torn open, produces heavy lacerations in the organic tissues.

"The use of all such projectiles is prohibited by the rules of international law."

The embassy received yesterday a wireless message from Berlin saying:

"The English news that German industry is at a standstill with no possibility of export are lies. The economic life of Germany is progressing as usual. German industries, especially textile industries, are working with nearly full pressure."

OPENED JUBILEE CONFERENCE

Mrs. F. H. Stearns of this city opened the jubilee conference of the Women's Auxiliaries of the Y. M. C. A. at Everett yesterday. The convention, which was the 25th annual, was attended by over 300 delegates from Massachusetts and Rhode Island.

Bohemians, Friday, Associate.

TO RAISE $150,000,000

NEW YORK, Oct. 15.—The raising of $150,000,000 by bankers and representatives of southern cotton planters to finance the country's cotton crop is virtually assured, it was announced last night, and the federal reserve board at Washington will be called upon to manage the fund and direct the loan of it.

New York bankers at a conference with cotton planters' representatives here yesterday agreed, it is stated, to furnish $50,000,000 if the rest of the country would supply $100,000,000 or more under conditions agreed to at the conference.

MAN OF 87 KILLS HIMSELF

PITTSFIELD, Me., Oct. 15.—Firing a shot into his head yesterday afternoon, Prescott S. Pushaw, 87 years old, groped his way to his trunk leaving a trail of blood, for a second cartridge, which he placed in his 32-calibre revolver and fired again, sending a bullet through the top of his head. He survived the second wound nearly four hours.

Mr Pushaw lived with his niece Mrs. Arthur Grant, and during her absence, shot himself. His act was entirely unexpected, as he had been in good health and spirits, apparently. He spent the most of his life in this town. He leaves a daughter.

Miner's, Associate, Fri. eve.

THE WEATHER

Fair tonight; Friday, unsettled, probably local rains; moderate easterly winds.

THE LOWELL SUN

7 O'CLOCK

ESTABLISHED 1878 | LOWELL MASS. THURSDAY OCTOBER 15 1914 | PRICE ONE CENT

BRITISH SINK GERMAN LINER AND CAPTURE GREEK STEAMER

German Forces Are Within 15 Miles of Ostend

Paris Reports Marked Progress of the Allies

Russians Claim Sweeping Victory at Warsaw

CONFLICTING REPORTS FROM HEADQUARTERS

Russians Claim Complete Defeat of Austro-German Army—Berlin Denies Report — Austrian Arsenal Destroyed by Fire—More Canadian Troops Arrive

The Germans who are moving on Ostend are reported to have occupied Bruges, 15 miles east of the former city. This report is confirmed from neutral sources.

A German official statement coming direct from Berlin by wireless says that their troops in Belgium are now marching in part towards Ostend and in part in a southwesterly direction toward the French frontier. There has been heavy fighting east of Soissons and the Argonne, and the Germans have at no point lost ground, it is declared.

This afternoon's French official statement announces that the allies have made marked progress in the region of Lens and between Arras and Albert. On the centre, the allies, it is said, have advanced in the direction of Caronne while a German offensive movement to the north of Sant Die has been definitely checked. The reports and claims regarding the situation in the eastern theatre are as conflicting as before.

A despatch from Petrograd says that the Austro-German army was completely defeated Wednesday in the neighborhood of Warsaw, suffering enormous losses in casualties and prisoners.

A wireless message from Berlin says it was officially announced there today that the battle to the east of Wirballen in Russian Poland continues after 11 days of fighting favorable to the Germans, repeated advances of the Russians having been repulsed with heavy losses.

Paris says that the fighting continues along the front from Warsaw to Przemysl but gives no details.

A Russian advance in East Prussia is suggested in a despatch from Amsterdam which quotes a German correspondent at Rastenburg as reporting that the civilian population of Goldaap has evacuated the town for military reasons and precautions. Goldaap is in East Prussia, ten miles from the frontier.

A news despatch from Rome says that fire in the Austro-Hungarian arsenal at Trieste virtually destroyed a dreadnaught and damaged six torpedoboat destroyers. Several workmen suspected of incendiarism have been arrested.

Diseases which have played an important part in most wars are receiving the serious attention of the belligerents. Cholera is reported among the Russians and Austrians and typhus among some of the German forces, while the British are hurrying medical experts to France to make war on various ills reported among the allies.

Sweeping claims of victories over the Servians and Montenegrins are made at Vienna. On the other hand, the Servian government says that Belgrade is no longer in danger and some government business is being resumed at the capital.

The anti-Austrian war fever in Italy is said to be abating while Turkey continues in a truculent mood.

Holland is overrun with Belgian refugees and the arrival of refugees in England has afforded a serious problem for Great Britain. The United States probably will be appealed to for aid.

Further detachments of Canadian troops were landed in England today.

GERMAN HAMBURG-AMERICAN LINE STEAMER SUNK BY BRITISH CRUISER

LONDON, Oct. 15.—The admiralty announces that the British cruiser Yarmouth has sunk the German Hamburg-American line steamer Markomannia in the vicinity of Sumatra and has captured and is taking into a harbor the Greek steamer Pontports.

Both the Pontports and the Markomannia have been reported previously as accompanying the German cruiser Emden. The Yarmouth has 60 German prisoners of war on board.

Bohemians, Friday, Associate.

THE CHALIFOUX — CORNER —

DON'T FORGET

Our New Furniture at New Cut prices. Our slogan, "Not cheap goods but first class goods at lowest prices." We have our fourth floor filled with the most wanted furniture at this time at prices that you may see at a glance will save you many dollars.

Take safe plunger elevators to fourth floor.

For The Amateur

No one appreciates electric light more than the amateur photographer.

In the close confinement of his dark room he fears not the ruddy glow of the electric red lamp.

Electric light offers him triple safety.

Lowell Electric Light Corp.

50 Central St.

TRAINING TEACHERS FOR THE VOCATIONAL SCHOOLS

Advanced Step in Development of Vocational Education — Lowell to be One of Five Centers — Plan Outlined by Mr. Allen of State Board of Education — Class Will Open Here Early in November

Mr. Charles Ricketson Allen, who has been for some time agent for industrial education on the staff of the state board of education, came to Lowell this morning to confer with F. F. Fisher, principal of the industrial school, Hugh J. Molloy, superintendent of schools, and newspaper men relative to the development of plans for the training of teachers for the vocational schools.

Mr. Allen has been designated by the state board of education to take immediate charge of this work and the plan is to open five centers in the state: Lowell, Boston, Worcester, New Bedford and Springfield. In each of these centers there will be offered an evening course which will run two nights a week for twenty weeks.

Mr. Allen says that to get the right type of man is the most important point. He does not favor graduates of technical schools because he says they

Continued to page five

FRIDAY'S SUN FEATURES

READ OF LOWELL'S PART IN WORLD'S SERIES 25 YEARS AGO—OTHER INTERESTING ARTICLES

The coming of the Australian ballot quarter of a century ago starts The Old Timer on some interesting reminiscences relative thereto, including what the secret ballot showed the high browed wards of Lowell and how the ballot was beaten in its infancy. It also recalls some good stories of the old-time caucuses, including a celebrated speech made by Michael J. Dowd at a ward five caucus. The Old Timer goes back to the world's series of quarter of a century ago when Lowell was represented on third base on the world's champion team.

Friday's Sun will also have other interesting features. "What the French Maid Said" will contain valuable information for the ladies regarding topics which interest them, while "The Rabbit's Foot" will, as usual, include timely and valuable suggestions of general interest. The children will want to have the "Sleepytime Tales" read to them, and one of this pleasing series will be printed in The Sun tomorrow.

NEW TRAFFIC RULES

All Middle street business men interested in the proposed new traffic laws have been notified of a meeting to be held in the rooms of the Lowell board of trade tomorrow afternoon at 4.30 o'clock for the purpose of discussing the adoption of the new rules. It is proposed to put a time limit on all vehicles stopping in Middle street and the matter is now before Mayor Murphy.

The Fashion

SEE OUR SPECIAL LINE OF

TRIMMED HATS

$1.98, $2.98, $3.98

115 MERRIMACK ST.

FARRELL & CONATON

PLUMBERS, STEAM, GAS AND WATER FITTERS

243 Dutton Street Tel. 1518

MELLEN AGAIN CALLED

FORMER PRESIDENT OF N. Y., N. H. & H. R. R. CO. RESUMES TESTIMONY

NEW YORK, Oct. 15.—Charles S. Mellen, former president of New York, New Haven & Hartford R. R. Co. today resumed his testimony before the federal grand jury investigating at the suggestion of President Wilson the criminal aspect of the road's management, if any. This was Mr. Mellen's seventh day on the stand.

SHIPPED TO CANADA

GOLD COIN AGGREGATING $5,000,000 REPRESENTS NEW YORK CITY OBLIGATIONS

NEW YORK, Oct. 15.—Gold coin on premium aggregating about $5,000,000 was taken today from the sub-treasury and assay office for shipment to Canada. The shipments represent payment in connection with the liquidation of the New York city obligations in London and Paris. The exports were made by the banking syndicate which recently negotiated the $100,000,000 six per cent. New York city notes issue.

RELEASED ON BAIL

Man and Wife Indicted for Murder and Conspiracy to Murder

SAN ANTONIO, Texas, Oct. 15.—Victor Innes and wife of Eugene, Ore., indicted for murder and conspiracy to murder in connection with the disappearance of Mrs. Elois Nelson Dennis and her sister, Mrs. Beatrice Nelms of Atlanta, Ga., last June were granted bail at habeas corpus hearing today. Innes bail was fixed at $4000 and his wife's at $2000.

Third Edition

POST OFFICE ROBBED AT NORTH BILLERICA

Safe Blown Open and Stamps and Money Taken—The Office Wrecked and Windows Broken —Explosion Heard at 2.20 This Morning—No Clue

Billerica police officers, postmasters and business men are stirred up today as a result of the fifth postoffice break within a few years, the North Billerica postoffice having been robbed early this morning by what is believed to be a band of professional yeggmen. For the first time since the burglars have been paying visits to the town federal building the safe was rifled and a sum of money, stamps and all papers of any value were taken.

The break took place at 2.20 o'clock. A large clock which was stationed on a wall in the postoffice was blown from its position by the explosion which was made to open the safe. When the break was discovered this morning it was found that the timepiece had been broken and stopped at just 2.20 o'clock.

This is also corroborated by Joseph Higson, who resides on Lowell street.

Continued to Page 11

STEAMERS IN COLLISION

Metapan Crashed Into Iowan in Ambrose Channel—S. O. S. Signals Sent Out

NEW YORK, Oct. 15.—The United Fruit Co.'s steamer Metapan, entering Ambrose channel, collided this afternoon with the steamer Iowan. The Metapan began to send out S. O. S. signals at once. Within a few minutes she reported she was sinking. Her boats were hastily lowered. Several steamers, among them the Monterey and the Camino hurried toward the stricken vessel.

The Metapan sailed from Colon Oct. 8 for this port. She usually carries from 75 to 100 passengers.

The Iowan is a large freighter of the American Hawaiian line. She was bound for San Francisco. The Metapan's position was just inside the first outer buoy of Ambrose channel.

The fruit company officials said they had received a message by wireless that the Metapan was in a sinking condition, but that at 3.45 o'clock this afternoon the passengers were being taken off by rescuing vessels, including a large steam dredge. They said they were not certain it was the Iowan or the Camino which had been in collision with their vessel.

The Metapan was asked by wireless: "Are you badly damaged?"

She replied:

"Yes; we are badly damaged and sinking. Need help at once."

Within a few minutes a fleet of half a dozen or more boats were on their way to the sinking vessel.

GREAT FOOTBALL TEAM

NOTRE DAME, Ind., Oct. 15.—Notre Dame today cheered what is believed to be the strongest football eleven in its history as it started for New Haven to give battle Saturday to Yale. In the squad were Eichenlau, the famous fullback who has recovered from a recent injury; Bachman, Cofall and Lathrop. Coach Harper took a large squad of substitutes.

VERDICT FOR $2000

In superior court this afternoon the jury in the case of Marion S. Cole vs. Boston & Maine railroad reported a verdict of $2000 for the plaintiff. This is the largest amount awarded by a jury during the October sitting of the court.

BRAVES GIVEN BANQUET

New World's Champions Guests of City of Boston—Mayor Curley Presides at Official Reception

BOSTON, Oct. 15.—Official recognition of the triumph of the Boston Braves over the renowned Athletics was taken last night by Mayor James M. Curley and the Boston city council in the form of a reception and banquet to the victorious team at the Copley-Plaza.

With the exception of "Red" Smith, who is still confined in St. Mary's hospital, New York city, and "Dick" Rudolph, who hustled to the Bronx as soon as possible after the world's championship was won, to greet the new member of his family, a girl, practically the entire Braves organization was present.

Also present as guests were Lieut. Gov. Edward P. Barry, Asst. Atty. Gen. Thomas P. Riley, representatives of the famous "Winter League" organization and prominent rooters who have been almost in constant attendance at the games of the Braves throughout the season.

The achievements of the Braves were rehearsed again in speech and story, and for more than three hours the speakers told of the renown that would come to the city of Boston from the famous victory over the Mackmen.

Some Political Booms

Somewhat because of the nature to the affair, baseball was not the only subject discussed, for Lieut. Gov. Barry took occasion to spring his own boom for for governor and Asst. Atty. Gen. Riley characterized Mayor Curley as another world's champion, gubernatorial in his size and United States senatorial in his possibilities."

George F. Stallings, however, was the most feted man of the evening because, aside from his own speech, in which he gave the credit for the wonderful victory to the untiring efforts of the team, every other speaker emphasized the fact that without him at the Braves' helm they would not have overcome the tremendous odds against them and finally to wrest the crown of baseball supremacy for 1914.

Appropriate souvenirs of the occasion were baseballs simulated in papier mache, bearing suitable inscriptions relative to the big baseball classic, which practically every person present had autographed by the baseball celebrities.

Baseball Decorations

A feature of the decorations in the Grill room, where the banquet was held, were two large figures made of ice. One of these was a representation of a baseball player with extended bat, while the other was a large figure "B." Picturesque electric effects formed the backgrounds for these objects.

Behind Mayor Curley's chair as toastmaster, was an enlarged photograph of the team, while directly in front of him, at the head table, was life-size bust of an Indian. Surrounding this were flags and streamers appropriately inscribed. The entire room was decorated with national flags and bunting, interwoven with "Braves" pennants.

Mayor Curley opened by saying that Boston would sacrifice everything, even its position as the most healthy city in the country for the home run made by "Hank" Gowdy in Monday's game, which he believed was the beginning of the end of any possible chance of the Athletics winning the series.

The mayor drew an analogy between the victory of the Braves and that of Ben Hur in the famous chariot race, reciting that Messalah's reason for Ben Hur's victory was due to the fact "that he came from the galley's and won by hard work and by proper leadership."

Connie Mack's Cousin

Lieut. Gov. Edward P. Barry declared that the winning of the world's championship means a wonderful asset to the city, its merchants and its hotels, which latter have been enriched, he said, by at least $500,000.

In nature of a confession, he stated that although his wife was a second cousin of "Connie" Mack and that he himself was a first cousin to the famous leader of Mackmen, he had always rooted for the Braves to win.

He then sprung the gubernatorial boom by declaring "I will apply for the job of mascot of the Braves after I have become governor of the state."

James E. Gaffney, owner of the Braves, gave all the credit for the wonderful victory to Mr. Stallings, because he, the owner, had quit the team on its last trip to Brooklyn and left the grounds, saying to one of the players: "Tell Stallings to keep his team; I'm going back to the contracting business.

"But when they were practically assured of winning the National League pennant I returned to the team and have ever since neglected my contracting business."

Mr. Gaffney then expressed his thanks for the splendid reception he had been accorded in Boston and said he hoped that the people who did not get tickets for the world's series would overlook any shortcomings.

"I hope they will forgive us," he said, "but we could accommodate only 35,000 persons instead of the 100,000 who wished to see the games. Mr. Nickerson and a great number of clerks worked night and day to try and satisfy all, but it was an impossible task." He closed with a splendid tribute to "Willie" Connors, the mascot of the team.

Game Shown to Be Clean

Daniel J. McDonald, president of the city council, stated that Boston "is once again on the map, for the series just closed has put Boston much more prominently before the national public than anything that has happened here for many years.

"The winning of four straight games will probably never happen again and I believe that this victory of the Braves has demonstrated fully that the world's series are not controlled for the revenue derived.

"It has demonstrated that baseball is a clean, wholesome sport, not conducted rolely for the money to be made, for the players could have stretched the series out for three more games for the benefit of their president and the baseball magnates."

Stallings Gives Secret

Following the singing by the entire gathering of America, Manager Stallings was introduced. He declared that the secret of the club's success was the constant daily drill of the team. Even when we were getting licked, we gave the people a taste that we were going to come. We took our medicine and we stuck to the ship. The results tell the story.

"The team improved every day from the Fourth of July on and it was going 'like a house afire.' When the world's series came along, the team was better than at any time during the entire season. It was so good that we have beaten all and who is there now for us to play?

"When 'Red' Smith was injured in that second game with Brooklyn, it would almost take the heart out of any one. But the spirit of our team was unbeatable. Even the players on the bench, who did not get into the world's series were always ready to go up and try to do what Gowdy did.

Skull Practice

"We worked harder in preparation for this series than any team ever did, and there was not a weak spot about the Athletics that we did not know. We held morning conferences in the clubhouse that we dubbed 'skull practice,' and these talks about the opponents that we were to meet got us closer and closer into touch."

He then paid a tribute to Johnny Evers and "Rabbit" Maranville and stated that the public does not realize yet the ability the team had. "It was the best baseball team the world has ever had," he said, "and I do not want to be considered as throwing bouquets at myself in saying so.

"The boys had it in them and it was due to their wonderful cooperation that the team won, for nobody ever worked harder than they did, even the men with picks and shovels." He closed by calling for a toast to "Red" Smith, the injured third baseman.

Then followed stories and the reading of an original poem founded on the famous "Charge of the Light Brigade," adapted to the fight made throughout the season by the Braves.

Evers Admits Pulling "Bone"

Capt. Johnny Evers referred to the play he made Monday by which Philadelphia scored two runs as the "greatest 'boner' I ever pulled," adding that when he returned to the bench after the inning, instead of being jibed and knocked for making it, all the players gathered around him and told him to "forget it."

"That was the spirit that won for us. It was the worst mistake ever made, and I know it as well as any one else. But it was in just such a trying moment that I learned what real friends are." He referred feelingly to the sympathy extended to him by both the team and the management during the trying hours of his child's sickness and death, contrasting this to the treatment he received while with the Chicago team.

He concluded with a tribute to Manager Stallings, whom he declared was a man from whom he, even after 14 years of experience on the baseball diamond, could still learn much about the game and that the greatest credit for the victory of the Braves should go to Mr. Stallings.

Herman Nickerson, secretary of the Braves club, paid a glowing tribute to Mr. Stallings. "No man ever passed out of the Braves organization without a fair chance from Mr. Stallings, and of those let go by him not one has reappeared this year in major league baseball. Stallings is a picker of baseball players."

"Hank" Gowdy was then introduced as "Harrigan" Gowdy, the one man more than any other to whom the victory of the Braves was due. Gowdy declared that the Braves were the greatest baseball team and Mr. Stallings the greatest baseball manager in the world.

Asst. Atty. Gen. Thomas P. Riley spoke of the proud distinction brought to Boston by the great baseball victory.

Rabbit Maranville Talks

Walter Maranville, the diminutive shortstop of the victorious nine, related some of the experiences of the team in training in the south last spring, which indicated the thoroughness with which Manager Stallings began to build up his baseball machine. He said he always had the "hunch" that the sight of a hay team meant good luck.

"Last Friday morning in Philadelphia I was coming from church," he said. "I saw a load of hay being driven along the street by a colored man. When I got back to the club, I told my pals about it and said there wasn't a chance for us to lose.

"How could there be? For not only was it a load of hay, but it was driven by a negro! The 'hunch' came true."

WHAT THE FRENCH MAID SAID

FURNISHING A MAN'S ROOM

"Father wants me to plan on refurnishing his bedroom," remarked Marjorie. "Since he has seen my room I think he is really jealous."

"That will be fine," responded Marie with a pleased smile. "Now remember, my dear, that a man's room should be different than a girl's boudoir. All superfluous furnishings should be abandoned in a man's bedroom. The bedroom can easily with the least outlay be made the most attractive room in the house.

"Have the color of the walls plain and depend upon the color note in your hangings and coverings. It is wise to follow the prevailing idea of having all the bedrooms in one color with different cretonnes or chintzes to give the coloring note.

"There are such alluring new art designs, peasant linens, sunfast materials, taffetas, scrims, soft silks, etc., that one ought not to find any difficulty in selecting just the right thing.

"Stripes and checks are used. Some rooms are furnished entirely in cretonnes with enameled frames. It is possible now to purchase an entire chamber suit which includes the bed, bureau, chairs, table and desk.

"The windows are primarily meant to give light so don't obstruct the air and sunshine. A sheer curtain with side hangings which can be drawn to let in or omit the light, is the best selection.

"Some of the latest offerings in curtains have the loops in the material so that the rods can be slipped through with little trouble and straight oven hangings are assured. If you buy the curtains by the yard, use the same material in all the rooms and have the over-draperies different in each room.

"From twelve and one-half cents up to any price you wish to pay there is wide variety of curtain goods. The simpler the pattern the better. A noticeable feature in drapery styles is the hanging of the curtain from the ceiling instead of from the casement.

"This idea comes from Germany and is probably the result of European architects to design windows which run within an inch or so of the ceiling instead of leaving a foot or two of wall above.

"The modern window is fitted with a sash curtain then the over drape and then a deep valance. Some of the draperies have a bottom flounce, and extend nearly to the door instead of merely to the window sill. The back grounds patterned with gay flowers are still in strong favor."

BETTING TALENT WENT WRONG

NEW YORK, Oct. 15.—The so-called smart men along Broadway—those who hop on apparently sure thing bets and mollify the opposition by giving odds—suffered heavily by the defeat of the Athletics. Before the series started, backers for the Boston Braves were hard to locate, but considerable money was wagered in large individual bets at two to one.

When Boston won the first game, supporters of the Athletics did not lose heart and still were willing to give odds of six to five, and found more ready response from those who flock along with a winner. The second game in Boston's knapsack, the Athletics' backers had no way to get out other than to bet on individual games. They argued that Boston could not win four straight games, and here again they fell with a thud.

Probably the largest freak bet that went astray was $2000 to $100, laid by Arnold Rothstein, that Boston would not win four straight.

RUDOLPH AND GOWDY, ACTORS

NEW YORK, Oct. 15.—Dick Rudolph of the Bronx and Hank Gowdy, the batting hero of the world's series, will appear in a baseball sketch at Hammerstein's Victoria theatre for a week beginning next Monday afternoon. For their work on the stage the two members of the world's champions will receive $700 each.

RUDOLPH GOING TO FORDHAM

NEW YORK, Oct. 15.—Next Saturday is to be Rudolph day at Fordham. Following a demand by the students for some expression of appreciation of the fine work done by the former Maroon twirler, Manager Paul Lannin of the football team and Lester Patterson, president of the Athletic association sent a telegram to the Boston pitcher informing him of their plans and extending an invitation to the Fordham-Middlebury game Saturday.

Rudolph wired in reply that he would be at Fordham Saturday, and although he had received a thousand-odd telegrams, he answered Fordham's first.

GILBERT FOR REFEREE

NEW ORLEANS, Oct. 15.—Larry Gilbert, outfielder of the Boston Braves, will be referee of all preliminary fights at the Orleans and West Side Athletic clubs this winter, if Larry wants the berth. Promoter Toriorich said yesterday that as soon as Gilbert reaches town that he would talk to him about acting in the capacity named.

Gilbert plays semiprofessional baseball here in the winter.

RED SMITH'S LEG HEALING

NEW YORK, Oct. 15.—J. Carlisle Smith of the Boston Braves got the word of victory in his own apartment at 360 Montgomery street, Brooklyn, overlooking Tibetts field, where just one week before, almost at the minute, he broke his right leg and spoiled his chance to take part in the world series with the Athletics.

Just at that time it appeared to a great many persons that he had also spoiled the Boston's chances of getting away with the championship. One of those to whom the accident did not appeal in that light was Smith himself. He said right away that Deal would play the game and play it well and it was a source of huge satisfaction to Red to learn that his prediction had been fulfiled. He was as enthusiastic as if he had been right there himself.

Smith got out of St. Mary's hospital about two hours before the game began Tuesday. He hasn't suffered a bit of physical pain since he was hurt, but his mental agonies have been intense. The inning by inning reports of the first three games were brought to him as he lay in his cot at the hospital. His attendants found these reports more efficacious in keeping the third baseman quiet than all the admonitions in the world. Tuesday morning he told everybody he could stand it no longer and was going home. So home he was taken with a new pair of crutches and a great hunch that his discharge from the hospital was a good omen for the Braves.

An accommodating young man across the street worked the telephone to Manhattan during the game Tuesday and kept Red informed of every move his teammates made. When the word came that it was all over Red informed Mrs. Smith that he was going out for a walk. Protesting would have done no good and in a few minutes he and his wife and 3-year-old daughter were making slow but steady progress to the nearest drug store. From there he telephoned two telegrams, one to Manager Stallings and another to Pres. James E. Gaffney, telling them how glad he was.

Arrived back home Smith talked to a newspaperman.

"You know," he said, "this leg of mine hasn't pained me a bit. Never did. When they took me away in the automobile they gave me just a taste of whiskey and I felt myself getting sort of hot up around the collar, but there wasn't any feeling in my leg. I've been feeling this last week as if someone had tied a rope around me and held me in that bed. It looked sort of foolish to lie there when the thing didn't hurt at all.

"I'm going to have it x-rayed again just to make sure that in putting on the cast they didn't disturb the setting of the bones. They tell me that it was a good setting and I suppose along in January I'll be out running around again. I suppose I'll favor that side of me for a long time. There is going to be a bunch on the front of my ankle, but they say it won't interfere with my running. That is where the ankle bone was splintered. I'm lucky that I didn't get anything worse."

Smith paid his compliment to Stallings and Gaffney. He said he didn't want to work for two better men and he didn't think there were two better men. The Smith family including Red's crutches, will start for his home in Georgia today.

FEW GREAT ATHLETICS

PHILADELPHIA, Oct. 15.—Only a few royal rooters were at the railway station to greet the former world's champions when they arrived yesterday from Boston, where they had lost their title to the Braves.

There was a long line of disappointed ticket holders, however, at the department store where were redeemed the tickets for the third game that would have been played here had the Athletics succeeded in taking one game. More than $44,000 was refunded by the club's management. Many speculators had purchased tickets at a premium until the fourth inning of Tuesday's game, somewhat decreasing the profits they had made on the games played.

Joseph Leslie Bush, who pitched on Monday for the Mackmen, was married shortly after his return to Miss Sylvia E. McMahon of Bordentown, N. J. The ceremony was performed at St. Columba's Roman Catholic church. James Walsh, one of Bush's teammates, was best man. Bush and his bride will leave today for Chicago, where they will join other members of the Athletics' team who are to tour with the All-Stars.

Three witnesses of alleged grafting on the part of policemen at the preliminary sale of tickets appeared yesterday before the committee which is investigating the charges. They told of seeing uniformed policemen receive money from persons anxious to secure preferred places in the line of ticket purchasers.

JIMMY ARCHER ARRESTED

CHICAGO, Oct. 15.—Jimmy Archer, catcher for the Chicago Nationals, was arrested yesterday on a warrant charging assault. The complainant was George E. Wolfson, aged 29, a rug manufacturer, who says the ball player attacked him at the close of Tuesday's game between the Cubs and White Sox. Archer says that Wolfson annoyed Mrs. Archer. Wolfson denies the charge.

CHICAGO GAME POSTPONED

CHICAGO, Oct. 15.—With the games tied at three-all, rain yesterday temporarily halted the Cubs-White Sox city championship series. The seventh game will be played today on the American league grounds.

"Gains 22 Pounds In 23 Days"

Remarkable Experience of F. Gagnon. Builds Up Weight Wonderfully

"I was all run down to the very bottom," writes F. Gagnon. "I had to quit work I was so weak. Now, thanks to Sargol, I look like a new man. I gained 22 pounds in 23 days.

"Sargol has put 10 pounds on me in in 14 days," states W. O. Roberts. "It has made me sleep well, enjoy what I ate and enabled me to work with interest and pleasure."

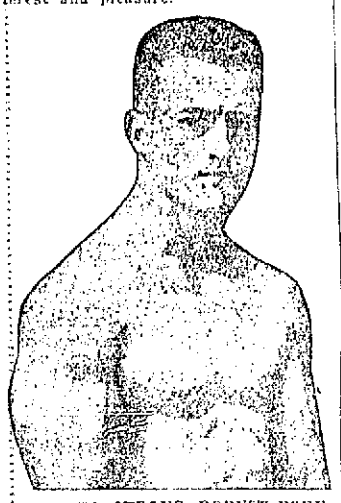

A PLUMP, STRONG, ROBUST BODY

"Before I took Sargol people used to call me 'skinny' but now my name is changed. My whole body is stout. I look like a new man," declared another man who had just finished the Sargol treatment.

Would you, too, like to quickly put from 10 to 20 pounds of good, solid, "stay-there" flesh, fat and muscular tissue between your skin and bones?

Don't say it can't be done. Try it. Let us send you free a 50c package of Sargol and prove what it can do for you.

More than half a million thin men and women have gladly made this test and that Sargol does succeed, does make thin folks fat even where all else has failed, is best proved by the tremendous business we have done. No drastic diet, flesh creams, massage, oils or emulsions, but a simple harmless home treatment. Cut out the coupon and send for this Free package today, enclosing only 10 cents in silver to help pay for postage, packing, etc.

Address The Sargol Co., 227-Y Herald Bldg., Binghampton, N. Y. Take Sargol with your meals and watch it work. This test will tell the story.

FREE SARGOL COUPON

This coupon, with 10c in silver to help pay postage, packing, etc., and to show good faith, entitles the holder to one 50c package of Sargol Free. Address The Sargol Co., 227-Y Herald Bldg., Binghampton, N. Y.

Established March 1, 1877

PETER DAVEY

UNDERTAKER AND FUNERAL DIRECTOR

Office 19 East Merrimack St.
Telephone 79-W
Residence 83 Bartlett St.
Telephone 79-R

CUT PRICES ON

Leather Goods

DEVINE'S

124 Merrimack Street
Repairing, Etc. Telephone 2169

LES MISERABLES ALLEYS

Roll Offs Tuesday Nights
Private Alleys
1 String 10c, 3 for 25c

7-20-4

R. O. SULLIVAN'S

10c CIGAR

Made in America of the finest imported tobacco by skilled hand workmen. Factory, Manchester, N. H."

LOOK AT CHILD'S TONGUE IF SICK CROSS, FEVERISH

When Constipated or Bilious Give "California Syrup of Figs."

Look at the tongue, mother! If coated, it is a sure sign that your little one's stomach, liver and bowels need a gentle, thorough cleansing at once.

When peevish, cross, listless, pale, doesn't sleep, doesn't eat or act naturally, or is feverish, stomach sour, breath bad; has stomach-ache, sore throat, diarrhoea, full of cold, give a teaspoonful of "California Syrup of Figs," and in a few hours all the foul, constipated waste, undigested food and sour bile gently moves out of its little bowels without griping, and you have a well, playful child again.

You needn't coax sick children to take this harmless "fruit laxative"; they love its delicious taste, and it always makes them feel splendid.

Ask your druggist for a 50-cent bottle of "California Syrup of Figs," which has directions for babies, children of all ages and for grown-ups plainly on the bottle. Beware of counterfeits sold here. To be sure you get the genuine, ask to see that it is made by "California Fig Syrup Company." Refuse any other kind with contempt.

Beacon Bath Robe Blankets Warranted Fast Colors.

The Bon Marché

LOWELL'S MOST PROGRESSIVE STORE.

Special Orders Taken for Bath Robe Blankets.

A SHOWING OF

Beacon Bath Robe Blankets at $2.75

The Maximum of Wear and Comfort

are afforded by Beacon Bath Robe Blankets. They are warm, light and durable—superior from a hygienic viewpoint because made of sanitary cotton. They are non-absorbent, fast color and unshrinkable. Patterns are attractive and appropriate.

Beacon Bath Robe Blankets exactly meet the demands of the man or woman who is fastidious about negligee apparel.

LET US SHOW YOU THE NEW EFFECTS.

72x90, Boxed With Girdles, Neck Cords and Frogs to Match Wrapper Blanket

We Endeavor to Carry a Complete Range of Colors In Stock

Over 250 styles and colors in stock, in series of colors, in grays, blues, browns, reds and greens, pink and white, lavender and white.

Removes Hairy Growths Without Pain or Bother

(Modes of Today)

It is not necessary to use a painful process to remove hairy growths, for with a little delatone handy you can keep the skin entirely free from these beauty destroyers. To remove hair, make a stiff paste with a little powdered delatone and water. Spread this on the hairy surface and in about 2 minutes rub off, wash the skin and the hairs are gone. To guard against disappointment, be careful to get real delatone.

TO REMOVE EVERY SIGN OF DANDRUFF

Try This Simple Home Treatment, It Surely Makes the Hair Soft, Fluffy and Lustrous.

If your hair is not pretty, if it is losing color, too dry, matted, falling out, or if your scalp itches, you can quickly overcome all of these conditions at a trifling cost and only a few moments time. Just get from any drug counter, some Parisian Sage, a most helpful and invigorating tonic that supplies every hair need. It is easily applied, absolutely harmless and is as inexpensive as it is beneficial. Improvement begins with the first application, for Parisian Sage not only nourishes the hair roots but stimulates your hair to grow long, thick, soft, fluffy and lustrous. It immediately removes every bit of dandruff, and stops itching scalp.

Be sure to get Parisian Sage for there is no other so effective and this will surely give your hair new life and beauty.

The Talk of the Town | **OPERA HOUSE** | MATINEES (Any Seat) 10c EVENINGS 10c, 15c and 20c

2.15——TODAY——7.45

RAYMOND TEAL MUSICAL COMPANY OF 18 PEOPLE

IN

THE IRISH CHRISTENING

4——FEATURE PHOTO-PLAYS——4

TOMORROW NIGHT, (FRIDAY) TANGO CONTEST

OWL ALWAYS GOOD

YES, IT'S FINE!

"The World, the Flesh and the Devil"

TODAY 5 OTHERS

ACADEMY

"THE IRON MAN"

Also CONVICT No. 1017

Keystone Comedy

OTHER BIG EVENTS

FIVE AND TEN CENTS!

AMATEURS TOMORROW

Exhibition Dancing Meet

MR. LARRY CONNORS AND MISS BRIDGEFORD
MR. JOSEPH SHEEHY AND MISS MACKLEY

Battle by Miner's and Broderick's Orchs.

Next Tuesday Eve., Oct. 20

Associate Hall Admission 25 Cents

FREE DANCING

ADMISSION FREE TO Prescott Hall, Saturday, Oct. 17th

NO CHECKING DANCING 8 TILL 11.30

B. F. KEITH'S

Where You Enjoy Amusement In Comfort

HIGH CLASS VAUDEVILLE

TODAY

The Five Sullys
Regina Conelli & Co.
Cervo the Great
Gilmore & Castle
The Ioleen Sisters
Tinsman & Tinsman
The Funny Puppits
Hearst Selig Weekly

1000 Matinee Seats 10c

MERRIMACK SQUARE THEATRE STOCK COMPANY

Matinees at 2, Evenings at 8
ALL THIS WEEK

The Great American Comedy

"MRS. WIGGS OF THE CABBAGE PATCH"

Seats Now for All Remaining Performances

NEXT WEEK—"LITTLE LOST SISTER"

If you want help at home or in your business, try The Sun "Want" column.

FIGHTS GIFT TO FRIEND

MRS. WHITNEY OF BOSTON NEVER HEARD OF MRS. BARKER, TO WHOM HUSBAND LEFT $250,000

BOSTON, Oct. 15.—Robert G. Dodge of Boston was appointed special administrator by Judge Grant in the probate court yesterday to take care of the $500,000 estate of the late Theodore D. Whitney of the Hotel Puritan, on account of the contest of his will that has been started. The will bequeathed nearly half of the property to his friend, Mrs. Amy H. Barker, of 172 Harvard street, Brookline.

The appointment of the special administrator was asked for by Phineas Hubbard of Cambridge, named as executor in the will. He asked the court to have himself and Fred M. Lamson appointed special administrators.

Whitney died Sept. 7 last. Notice of contest of his will was recently entered in the probate court by the widow, Mrs. Annie I. Whitney. She was left $20,000 and the interest of half the estate for life. On her death the will directs half of the estate shall go to Mrs. Barker, herself a widow, and the other half to the testator's sister, Mrs. Carrie W. Myrick of the Hotel Puritan.

It is said neither Mrs. Whitney nor Mrs. Myrick had ever heard of Mrs. Barker till the contents of the will were made known.

Y. W. C. A. CONFERENCE

REPRESENTATIVES OF N. E. ASSOCIATIONS WILL MEET IN THIS CITY NEXT WEEK

Y. W. C. A. workers from all over the eastern part of New England, extending from Bangor, Me. to Providence, R. I will assemble at the local association building in John street next Wednesday for the purpose of increasing the efficiency of members, secretaries and other officials. The conference is held under the auspices of the northeastern field committee, one of the territorial divisions of the national board.

The program includes some of the ablest women connected with the association movement on topics which will be of interest to every thinking woman. At the morning session, beginning at 10 o'clock, Miss Elizabeth W. Dodge, chairman of the northeast field committee and niece of the national president, Miss Grace Dodge, will preside. The devotional talk, both morning and afternoon, will be given by Miss Harriet Broad, general secretary of the Boston Y. W. C. A. Miss Pauline Sage, a Wellesley graduate, who is the new executive for this field, will speak on the world's conference in Stockholm, Sweden, where were assembled last June representatives from the 28 different countries where the Y. W. C. A. has established a footing. Miss Amy Morris Homans, head of the Wellesley School of Hygiene and Physical Education, will give her expert testimony on "What the Department of Physical Education Can Do for the Young Women of the City." Following this will come a questionaire, conducted by Mrs. Kendall Emerson, a former president of the Worcester Y. W. C. A. At this time delegates and others will have an opportunity of asking questions about association policies and activities, with a view to gaining benefit from the experience of the various associations represented. At 1 o'clock luncheon will be served to the out of town guests under the direction of Mrs. F. F. Munn and a committee of directors and volunteer workers.

At the afternoon session, which will begin at 2.30 o'clock, Miss Dodge will speak on "The New Emphasis in Our Work and Our Interests at the Panama Exposition." Following this will come a round table discussion on "Religious Work and Religious Ideals," conducted by Miss Lena M. Farrar, travelling city secretary, who was so valiant a helper at the time of the local finance campaign. Work of the extension department will be presented by Miss Ernestine Friedmann.

In the evening at 8 o'clock a big gathering is planned for club and class members and for all persons who can more conveniently come in the evening. Miss Ernestine Friedmann, the field extension secretary, will speak and there will be brief talks by the other speakers of the day. This session, like all the others, is open to the public and the most hearty invitation is extended to the people of Lowell to come into a more intelligent appreciation of the aims and methods of the national Young Women's Christian association, of which the local unit is a part.

The chairman of the Lowell committee for the institute is Mrs. Alvah Sturgess. Mrs. F. F. Munn will have charge of the luncheon and Mrs. S. H. Thompson will arrange for places of entertainment for those guests who find it necessary to remain in the city over night.

NONE TO BLAME FOR WAR

PROF. A. C. COOLIDGE THINKS GOVERNMENTS HONESTLY DESIRED TO AVERT WAR NOW RAGING

BOSTON, Oct. 15.—An explanatory talk on the European war was given last night by Prof. Archibald C. Coolidge to a crowded audience at the Harvard club. "All the evidence seems to prove," said the speaker, "that on every side in the conflict there is a perfectly honest and very firm belief in the righteousness of their cause. Personally I do not believe that any nation or any government—though I will not say that in the case of single individuals—has in any way consciously and deliberately tried to bring about this great war. I regard them as believing with perfect honesty that the war was forced upon them. The disputes as to mobilization are pretty futile, and fundamentally it does not very much matter which mobilized first. As to the violation of the neutrality of Belgium, it is hard to escape the conclusion that the crossing of the Belgian frontier was part of the German military plans.

"The deeper causes of the war, going back for many years, are mainly three—the hostility between France and Germany, the eastern question, and colonial and economic questions—and none of these questions was susceptible of arbitration."

Prof. Coolidge closed with the wish that the matters in dispute might be in some way so settled that they would not again destroy the peace of the world.

NEW FIVE-ROOM FLAT TO LET; large bath and pantry, steam heat; on Pleasant st., near Rogers st. Inquire 202 Pleasant st.

PANAMA CANAL

Landslide in Culebra Cut Completely Interrupts All Traffic

PANAMA, Oct. 16.—A serious landslide in the Culebra cut at a late hour last night interrupted completely all traffic through the Panama canal. Several ships in the canal have been unable to complete their passage.

The reports indicate there were earth movements on both sides into the channel from the slopes of Gold and Contractors hills, which are virtually opposite each other.

Col. Goethals and other officials are this morning making an estimate of the damage. It is said that traffic through the canal probably will be interrupted for some time.

PARADE OF NOTED MEN

IN CONNECTION WITH 150TH ANNIVERSARY AT BROWN, IN PROVIDENCE, R. I.

PROVIDENCE, Oct. 15.—Brightest weather conditions yesterday made Brown university's most remarkable parade a decided success. It was one of the longest lines of distinguished guests, officials, educators and alumni ever witnessed in this part of the country.

The celebration of the 150th anniversary was continued with impressive exercises at the First Baptist Meeting House. Hon. Charles E. Hughes, associate justice of the United States supreme court, one of Brown's most famous sons, delivered an historical address. He was tendered a great ovation.

The procession formed on the front campus and Henry Joslin was chief marshal. There was more than usual color in the academic gowns worn because of the larger number than commonly of titles and degrees borne by the visitors from other colleges. There were also several representatives of women's colleges and the seniors of the women's college of Brown in the procession.

After the addresses the delegates from institutions in foreign countries and in the United States were presented to Pres. Faunce in order of their institutions. At the close of the presentation a processional was rendered by the orchestra, and the exercises closed with benediction.

Then the procession marched up the hill again. In Sayles hall from 12.30 to 1 an organ recital was given and at 1 the university luncheon to delegates, corporation, faculty, guests and alumni was served in Rockefeller hall and the Lyman gymnasium.

Last night all the visitors and Brown men in general were entertained at a concert in Infantry hall, and later at 10.30 a reception to delegates took place at the school of design. More than 500 were present at this affair. Many reunions were held during the day and evening.

In the parade yesterday were John D. Rockefeller, Jr., and Ex-United States Senator Nelson W. Aldrich, his father-in-law. They walked side by side and attracted general attention.

TERM "STRIKEBREAKER"

PROTEST OF WAR DEPARTMENT'S DEFINITION OF WORD WILL BE SENT TO WASHINGTON

DENVER, Oct. 15—A protest of the war department's definition of the term "strikebreaker" will be sent to Washington by the United Mineworkers of America, according to a statement of John McLennan, president of district number 15 published here today. A recent order by Secretary Garrison to station commanders of federal troops in the coal strike district advises them that men seeking employment in the mines and declaring their intention of becoming bona fide residents of the state should be prompted to go to work

"Although the secretary of war is without doubt acting in good faith," said McLennan, "the interpretation he puts upon 'residents of the state of Colorado' will permit the hiring of men outside the state and sending them here individually with instructions to declare their intentions of becoming 'bonafide' residents and the military authorities will be obliged to let them work."

MRS. MAWSON'S WILL

BOSTON, Oct. 15.—The will of the late Mrs. Mamie E. Mawson of 23 Gardner street, Allston, after a week of trial, was sustained yesterday by a Suffolk jury before Judge Brown.

Mrs. Bertha R. M. Cheney of 212 Savin Hill avenue, Dorchester, adopted daughter of Mrs. Mawson, sought to break the will. She was left $500 out of the $30,000 estate, while Mrs. Martha Schroeder of Chicago, sister of the testatrix, was left the house in Allston and the residue of the estate.

The jury answered that the will was the last will and testament of Mrs. Mawson, that she was not of unsound mind when she made it, and that it was not procured by the fraud or undue influence of Mrs. Martha Schroeder.

Mrs. Cheney is the wife of Herbert N. Cheney, civil engineer for the Boston Consolidated Gas company.

Mrs. Mawson died about a year ago, between the age of 50 and 60 years.

SIGNOR BATTISTI ELECTED

ROME, Oct. 15.—A despatch from Venice says that at a meeting of constituents in Feltre, held to elect a new deputy to represent that town in place of Deputy Guido Fusinato, deceased, all the candidates withdrew from the contest in order to permit of the election of Signor Battisti, until recently representative from Trent, Austria, in the Austrian chamber of deputies. Signor Battisti, a short time ago, was charged by Austria with high treason for having come to Italy to make speeches in favor of the annexation of Trent and Trieste by Italy.

WILL OF GARDNER M. LANE

SALEM, Oct. 15.—The will of Gardner M. Lane, late treasurer of the Massachusetts branch of the Red Cross society and president of the Boston Museum of Fine Arts, was filed at the probate court today. The entire estate is left to his widow, provided, however, that if she dies within 30 days after his decease it should be divided between two other relatives. The bill is dated June 30, 1914.

NOTICE

We have begun cutting up Country Killed Pigs. We are also taking orders for your winter Apples, Squash, Potatoes and Onions. Special prices on large lots. Put in your winter supply NOW while the prices are low. Goods delivered direct from car.

SAUNDERS' MARKET

159 GORHAM ST. COR. SUMMER ST.

TELEPHONES 3890-3891-3892-3893

CANDY

We have just received a fresh lot of Quimby Candy.

80c Assorted Milk Chocolates 39c
40c Assorted Chocolates.....29c
Old Fashioned Chocolates....19c
Chocolate Peppermints.....19c
Chocolate Caramels.....19c
Assorted Creams.....21c
Quimby Caramels.....27c
Full Cream Caramels.....39c
Assorted Chocolates.....12 1-2c
Quimby Special, 1 Lb. Box...25c
California Figs 9c pkg., 3 for 25c
Candied Figs.....1 lb. box 25c

7c SUGAR 7c

Have all you want

Brown Sugar, lb..... 6c
Powdered Sugar, lb.....7 1-2c
Cut Loaf, lb.....8½c
Crystal Domino Loaf, 2 lb. pkg...19c
Crystal Domino Powdered, 1 lb. pkg. 10c

SOAPS

Soapine .....4c Pkg.
Ivory Soap.....6 for 25c
Peerless White Floating....10 for 25c
White Rose .....10 for 25c
Swift's Pride.....9 for 25c
Swift's Naphtha.....7 for 25c
Swift's Borax .....7 for 25c
Lenox .....9 for 25c
Welcome .....7 for 25c
Every Woman's .....7 for 25c
P. and G. Naphtha.....7 for 25c
20 Muleteam Borax.....7 for 25c
Pure White Castile.....7 for 25c
Snap .....14 for 25c
Pearl .....6 for 25c
Bee .....6 for 25c
Swift's Wool .....7 for 25c
Grandma's Washing Powder....4c, 12c
Jumbo Washing Powder..... 4c
Swift's Washing Powder..... 4c
Big 10 Washing Powder..... 4c
Pearline .....4c, 3 for 10c
Star Naphtha Washing Powder 4c, 16c
Gold Dust Washing Powder....4c, 18c
Sal Soda Washing Powder.....5c Pkg.
Lighthouse Cleanser..... 4c

BEEF IS CHEAPER

We are now carrying a line of Beef that will appeal to the good judgment of rich and poor alike.

Legs Lamb.....16c up
Fores Lamb 9c
Legs Mutton 12c
Fancy Lamb Chops.....15c
Best Sirloin Roast Beef Tip 15c lb.
Best Roast Beef, first cut, 14c
Chuck Roast Beef....11c up
Leg Veal, lb.....14c up
Fresh Pork Shoulders, 13c up
Rump Butts, lb.....16c
Top of Round.....20c lb.
Chickens and Fowl (fresh killed) .....16c, 18c lb.
Fresh Pork Loins, lb.....17c up
Porter House Steak 25c
Best Rump Steak, lb.....24c, 27c
Best Round Steak, lb.....17c, 19c
Best Sirloin Steak, lb. 20c
Fancy Corned Beef.....10c
Smoked Shoulders .....13c Up
Spare Ribs, lb..... 8c
Sweet Pickled Shoulders.....13c up
Sugar Cured Hams, lb.....16c
Pork Butts, Boston Cut, lb.....15c
Ducks 10c
Raw Leaf Lard.....14c
Fresh Pigs Feet 7c
Wide Spare Ribs, lb.....11c

FISH

—SPECIAL—

FRESH SALMON 10c
EXTRA QUALITY
SWORD FISH.....12½c lb.
FRESH HALIBUT..12½c lb.
CUT FRESH FROM BEST PARTS
SHORE HADDOCK, lb.....5c
Codfish 5c
Fresh Herring, each.....5c
Flounders 6c
Extra Large Mackerel.....20c, 25c
Butter Fish, lb..... 8c
Pollock, lb. 5c
Finnan Haddie 8c
Canned Clams..... 8c
Salt Salmon.....8c, 10c
Fish Cakes, 1 lb. pkg.....14c
Shredded Fish, pkg..... 5c
Salt Fish, 1 lb. pkg..... 7c
Oysters, qt.....35c
Clams, qt.....25c

BUTTERINE

Very Good Quality Butterine, lb.....15c
10, 30 lb. Tubs, lb.....14½c
Highest Grade, lb.....20c

VEGETABLES

NEW POTATOES, Peck 16c
Red Cabbage, lb.....3c
New Carrots.....3 lbs. for 5c
New Parsnips, lb.....3c
Citrons, lb..... 1 1-2c
Peppers .....2 lbs. for 5c
Kale, pk..... 8c
Spanish Onions, lb..... 4c
Apples, pk. 15c
Fancy Corn, doz. 10c, 12c
New Cabbage, lb. 1c
Green Tomatoes, pk.....12 1-2c
Beets .....3 for 5c
Cranberries, qt.....5c
Fancy Boston Lettuce.....3 for 10c
Squash, lb. 1½c
Onions .....3 lbs. for 5c
Sweet Potatoes.....12 lbs. 25c
Yellow Turnips .....3 lbs. 5c
Scullions .....3 lbs. for 5c
Celery 9c
Cauliflower 6c

FRUIT

FANCY ALBERTA PEACHES, CRATES.... $1.20
Malaga Grapes 6c, Tokay Grapes 6c
Pears 6c
Grapefruit .....2 for 5c
Bananas .....10c dozen
Lemons, doz.....10c
Oranges, doz.....10c to 30c
Plums, doz..... 6c
Concord Grapes, basket.....10c
Niagara Grapes 10c
Delaware Grapes 10c

$6.25 - FLOUR - $6.25

Our stock of Bread Flours includes the following brands: MUSKETEER, ETHAN ALLEN, TELEPHONE AND SEARCHLIGHT—

$6.25 Barrel—80c Bag

Best Pastry, Snow Crust and White Lily Brands

70c Bag

COMPOUND LARD

50 Lb. Tub Compound Lard.....9c Lb.
20 Lb. Tub Compound Lard.....9 1-2c Lb.
10s, 5s, 3s Compound Lard.....11c

PURE LARD—Swift's Silver Leaf Brand

50 Lb. Tub Pure Lard.....11 1-2c Lb.
20 Lb. Tub Pure Lard.....12c Lb.
3s Pure Lard.....39c Lb.
5s Pure Lard.....65c
10s Pure Lard.....$1.25

—BUTTER—

WESTERN CREAMERY, lb. 27c
FANCY NORTHERN CREAMERY, lb.....30c
BEST GRADE FANCY CREAMERY.....30c, 32c
FANCY FRESH VERMONT CREAMERY, Will Please the Most Fastidious Taste.....35c
MEADOW CREAM in 1 Lb. Cartons.....35c
ELM TREE FANCY CREAMERY, 1 Lb. Cartons....30c
YORKSHIRE FANCY CREAMERY, in 1 Lb. Cartons 34c

CAMPBELL'S SOUPS
Tomato, Vegetable and Chicken....7 1-2c can
Campbell's Pork and Beans, 9c, 3 for 25c

Salmon, pink..... 8c
Red Salmon—Columbia River Brand...10c can
Salmon Steak—Choice Alaska Cuts, red, 1 lb. can 12c

MY WIFE'S SALAD DRESSING
Small Size.....14c
Large Size.....23c
Snider's Oyster Cocktail Sauce....10c, 20c

Shredded Wheat.....11c
Cream of Wheat.....12c
Grape Nuts.....11c

Rolled Oats, large size 20c
Smoked Sardines, 9c, 3 for 25c

KETCHUP
Van Camp's Ketchup 14c
Heinz's Ketchup.....20c
Blue Label Ketchup 20c
White Label Ketchup 15c

COOKED MEATS

OUR OWN PRODUCTS

Roast Beef .....40c lb.
Boiled Ham .....40c lb.
Head Cheese .....14c lb.
Minced Ham .....14c lb.
Pressed Ham.....15c lb.
Bologna ..... 12½c lb.
Frankforts, Best German....15c lb.
Fresh Pork Sausages .....15c lb.
Fresh Beef Sausages.....13c lb.
Fresh Tomato Sausage.....15c lb.
English Side Bacon.....22c lb.
English Rolled Bacon.....25c lb.
English Sugar Cured Ham...30c lb.
English Blood Pudding.....12c lb.
German Liverwurst .....15c lb.

ALSO

Boiled Tongue .....32c lb.
Boiled Corn Beef.....20c lb.
Boiled Beef Tongue.....50c lb.
Fresh Tripe .....12c lb.
Pigs' Feet .....10c lb.
Pork Pies .....5c Each
German Tonguewurst .....15c lb.
German Knockwurst.....15c lb.
And a full line of German Dried Bolognas.
Roast Pork .....40c lb.

SPECIALS

Our Pie Preparation.....6c
Chocolate, Custard and Lemon
Seeded Raisins.....8c pkg.
Not-a-Seed Raisins.....9c pkg.
O'Zerta Pudding.....6c pkg.
Fruitena Pudding.....4c pkg.
(All Flavors)
Corn Flakes.....4c pkg.
Chivers, Pure Orange Marmalade 16c
Hollis Pork and Beans.....8c
Crab Meat.....25c
American Sardines..... 4c
Shrimps, can..... 14c
Lobster, Osprey brand.....25c
Snider's Pork and Beans with Tomato Sauce.....11c
Ground Bone, fresh every day, 3c lb., 10 lbs. 25c

TEA and COFFEE

Good Ceylon Tea .....25c lb.
Fine Oolong Tea .....25c lb.
English Breakfast Tea.....25c lb.
Best Assam Tea .....40c lb.
Tudor Salada and all blends of Lipton and Tetley Teas always in stock.
Best Santos Coffee .....20c lb.
Saunders' Best—a 30c Coffee 25c lb.
Bill Grade Coffee.....28c lb.
Avondale Coffee .....30c lb.
Blue Ribbon Coffee .....30c lb.
Point Setter Cocoa, small size.. 5c
Point Setter Cocoa, ½ lb. can..10c
Quality Cocoa—warranted pure, Lb. 23c, ½ lb. 12c, ¼ lb. 6c
Reynolds' Fudge Cocoa, ½ lb. 15c
Baker's Cocoa, ½ lb. 19c
Bensdorp's Cocoa, ½ lb. 30c
Wan-Eta Chocolate, ½ lb. cakes 14c
Postum Cereal, 25c package....21c
Postum Cereal, 30c and 50c sizes, 25c and 45c

SPECIALS

D'Zerta Jelly 6c
D'Zerta Pudding 6c
Dry Mustard, ¼ lb. 10c
Bottle Mustard, large 6c
Saunders' Baking Powder.....6c
Bird Seed 6c
Horseradish 6c
Tapioca 6c
Allspice, ¼ lb. 6c
Ground Ginger, ¼ lb. 6c
Bluine, quart bottle.....6c
Rex Jelly 6c
Extracts (all flavors).....6c
Epsom Salts 6c
Worcestershire Sauce 6c
Pepper Sauce 6c
Napier Borax 5c
Napier Alum 5c
Napier Epsom Salts.....5c
Napier Rochelle Salts.....5c
Napier Sulphur 5c
Napier Bicarbonate Soda.....5c
Napier Comp. Licorice.....5c

CHEESE

Full Cream Cheese, lb.....19c
Full Cream Pimento, lb.....22c
Sage, lb.....22c
Swiss, lb.....35c
Roquefort, lb.....45c
Limburger, lb.....20c
Young America, lb.....20c, 22c
Full Cream Edam, each.....85c
Holland, each.....85c
Munster, lb.....30c
Camembert, box.....28c
Gorgonzola Cheese, lb.....35c
La Trappe Cheese, lb.....45c
Pineapples Cheese, each, 40c, 55c
Parmesan, lb.....45c
Neufchatel Cheese, each.....5c

SPECIAL SALE

COME AND SEE COUNTER DISPLAY

Corn Starch, Middlesex Brand.....7 for 25c
Pop Corn Starch.....4 for 25c
Fischer's Tapioca.....2 pkgs. 15c
English Plum Pudding, pkg..... 8c
Fruit-o-Jell, all flavors, pkg..... 5c
Jelline, all flavors, pkg..... 5c
Heinz's Apple Butter.....3 for 25c
Point Setter Cocoa, lb.....20c
Glass Mustard.....4c, 6c
Concord Brand Tomatoes, can..... 7c

COOKED MEAT SPECIAL
FOR FRIDAY AND SATURDAY

English Side Bacon, lb.....18c
German Salami, lb.....32c

SAUNDERS' MILK BREAD

1 Lb. Loaves.....4c
2 Lb. Loaves.....8c

Weight absolutely guaranteed.

This bread has the real "home made" taste and is made from the BEST flour under conditions that are both clean and sanitary.

Special Friday and Saturday Sale
HOTEL ASTOR TEA
60c Lb.
Regular 80c quality

SPECIAL!
Cross & Blackwell's Jams
2 for 25c

EGGS

FRESH EGGS.....23c, 25c doz.
Fancy Fresh Eggs.....27c, 29c doz.
Brookfield Eggs.....34c doz.
Banner Eggs.....30c doz.

Potted Chicken.....9c
3 FOR 25c
Ox Tongue.....4c
Deviled Meat, ham flavor, 4c, 9c
Derby Chicken, glass 33c, 55c
Tuna Fish.....13c, 23c
Veal and Pork Loaf, 9c
3 FOR 25c
Deviled Sardines, can 8c
Lambs Tongues, glass 35c, 55c
Pure Assorted Jellies 8c
Australian Relish 9c, 20c
Pickled Onions.....9c
3 FOR 25c

JUST ARRIVED, A FRESH LOT OF ORE-MALLO 20c Can

PRISCILLA FLOUR For Doughnuts, Cake and Gingerbread 14c Pkg.

LARGE BOTTLE PICKLES Mixed and Plain 15c

EVAPORATED APPLES 3 Pkgs. 25c

KUSTO 5c

PINEAPPLE 5c Can

BAKING POWDER 10c Can

MATRIMONIAL

Mando E. Augusta of Boston and Miss Alice M. Sweeney of this city were married yesterday at a nuptial mass celebrated at the Immaculate Conception rectory by Rev. Joseph Soxton of Brighton, assisted by Rev. Lawrence F. Tighe, O. M. I. The best man was Frederick Perry, while the bridemaid was Miss Bride T. Sweeney, a sister of the bride. At the close of the ceremony the bridal party repaired to the home of the bride, 133 Pleasant street, where a wedding dinner was served. The happy couple after a honeymoon spent out of town will make their home at 11 Grosvenor road, Jamaica Plain.

McQUAIDE—OGLEY

James C. McQuaide and Miss Ada M. Ogley of North Billerica were married last night at the home of the Mr. and Mrs. Jesse Whitworth, 325 Chelmsford street, the officiating clergyman being Rev. N. W. Matthews. The best man was Guy McQuaide and the bridemaids were Miss Gladys Long and Miss Mildred Whitworth. Following the ceremony a reception was held, and among the guests present were friends and relatives from Lawrence, North Andover, North Billerica and North Chelmsford. Mr. and Mrs. McQuaide after an extended wedding tour to Providence and other points will make their home in North Billerica.

LITTLE—ELLIOTT

John Little and Miss Alice B. Elliott of Somerville were married last evening at the home of the bridegroom's uncle, John T. Little, 65 Huntington street, by Rev. George W. King.

HALSTEAD—PIHL

Charles W. Halstead and Miss Hilma B. Pihl were married Tuesday at Nashua, N. H., by Rev. E. P. Strout.

COLLINS—SULLIVAN

A pretty marriage took place last night at St. Michael's rectory, when J. F. Collins and Miss Mary Elizabeth Sullivan were united in the bonds of matrimony, the ceremony being performed by the pastor, Rev. John J. Shaw. Miss A. Sullivan acted as bridemaid and John J. Sullivan as best man. The bride wore white crepe meteor over white satin trimmed with Spanish lace and she carried bride roses. The bridemaid was attired in white chiffon over pale blue satin and she carried carnations. At the close of the ceremony the briday party repaired to the home of the bride's parents, Mr. and Mrs. John J. Sullivan, 80 West Fourth street, where a reception was held, among the guests present being relatives and friends from Boston, Charlestown, South Boston, Malden and New York. After an extended honeymoon trip the couple will return to Lowell, where they will make their home.

If you want help at home or in your business, try The Sun "Want" column.

INDUSTRIAL AND STORE NEWS

Frank Sheehan is now connected with the Lowell Bleachery as chauffeur of one of the new electric trucks.

Anthony Bennett employed by Contractor Burton Wiggin has returned from a business trip to Philadelphia.

Miss Louise Foster of the Ipswich hosiery has returned from an enjoyable vacation spent with relatives in Dorchester.

Frank Finnerty of the Saco-Lowell shops reports much progress being made in the shop bowling league. Why not start a basketball league Frank?

John Joyce of the Mass. mills contented himself with four chocolates for breakfast one morning recently. He delights in telling who gave them to him, too.

Frank O'Brien, electrician at the Merrimack mills, possesses all the characteristics and witticisms of "John Bunny," the famous comedian. Frank enlivens the club.

Thomas Conley of the Bigelow Carpet corporation is beginning to be regarded by his friends as an authority on the war expounding his theories every night at the club.

Andrew Livingston, formerly a well known athlete, prominent in Y. M. C. A. affairs is now connected with the window trimming force of the McCartney apparel store.

Although it is not known what plans Harold E. Wadely has at the present time, it is safe to say that it will not be long before he is again at the forefront in the carpet industry.

Robert F. Patterson for about 30 years employed at the Bigelow Carpet corporation's plant in Clinton, Mass., most of the time as superintendent of the weaving, has tendered his resignation.

Otto Anderson, formerly overseer of duck weaving at the Boott mills, is now filling a similar position with a southern mill, to which he was lately appointed.

Thomas H. Allshaw has accepted the position of overseer of mule and ring spinning at the Ballou mill of the Attawaugan Co. Baltonville, Conn. He was formerly employed at the Tremont & Suffolk mills of this city.

Walter Kivlan, employed at the Lowell Bleachery in the finishing department has started training for the coming B. A. A. marathon and is confident of winning a place this year. According to his friends he possesses the goods.

Joseph Tobin of the wholesale department of the A. G. Pollard store gives promise of being one of Lowell's leading pianists in the future. He will give a recital in a few months and has already sent out invitations to his many friends.

F. G. Thomas, the new agent of the Bay State mills did not come from North Billerica as previously reported, but was employed at the Cocheco Woolen Manufacturing Co., East Rochester, N. H. He was agent of the Bay State mills once before.

Charles T. Atherton, who died at his home in Providence, R. I., at the age of 53 years, was at one time connected with the Atherton Machine Co. of this city, and the Foster Atherton Machine Co. of Pawtucket, R. I. Mr. Atherton was born here, and received his early education in the schools of this city. He is survived by a wife and six children.

For the benefit of many persons who have asked this office who is the agent of the Bigelow Carpet Corp., left vacant by the resignation of Harold E. Wadely, we will state that W. Lyford, son-in-law of A. D. Hiskins, vice president of the Hartford Carpet Corp. has been appointed to fill this position.

S. Chester Ayers, well known here to the employes of the Bigelow Carpet corporation, and formerly master mechanic for a half-century at the Clinton plant of the concern, has entered the automobile business, having opened a garage in Mattapan. He will have the assistance of his son-in-law in the business, the latter taking charge of the repair department.

Carpenters Held Meeting

The members of Carpenters' union held their regular meeting last evening in Carpenters' hall in the Runels building. Business of considerable importance was transacted and five new members were admitted. Several applications for membership were also received. Communications from many locals were read and properly referred. Various members spoke interestingly on the good of the union and the secretary reported progress.

Slasher Tenders Enjoyed Smoker.

Trades & Labor hall in Middle street was taxed to its capacity last evening when the members of the Slasher Tenders' union held their semi-annual meeting and smoke talk. Edmund Sicard, organizer of the union in Lowell was present, having made the journey from Somersworth, N. H., especially to address the members. His talk was on the union movement and its successes, and proved very interesting. Daniel E. Whalen, organizer of the Boot & Shoe Workers union spoke on the union label and his talk was highly instructive. John J. Mahoney, a local man prominent in union affairs also addressed the gathering and was enthusiastically received. Other members favored with songs and reading and a very enjoyable evening was spent.

OLD LABOR UNION

Evidence That Benjamin Franklin Organized the Printers—Some Historical Facts

In the later colonial period Philadelphia was considerable of a printing center. The warm political and religious controversies here created a demand for literature, and the early printers were "on the job." Philadelphians did printing, too, for those colonies whose authorities "thanked God that they had no printing press" within their boundaries. Even when there were few printers here Franklin had them with him in the Junto—that wonderful little society, out of which grew so many truly great institutions, which now stand as everlasting monuments to their illustrious founder.

The Junto which Franklin founded was not for the benefit of printers exclusively, but the evidence seems to be clear that Franklin did help to organize what was probably the first journeyman printers' society in this country, of which the Philadelphia Typographical society is the successor.

Dr. James Mease in his "Picture of Philadelphia in 1881," in noticing the Typographical society, says:

"One of the last acts of the venerable Franklin was to assist in the organization of a benefit society for journeyman printers, who held their meetings during his lifetime at his house. This society was dissolved in the year 1795," showing that it was in existence for at least five years, as Franklin died in 1790.

"In the year 1802 another was instituted and incorporated in 1810 under the name of the Philadelphia Typographical society. It was founded not only upon the principle of mutual benefit, but also to equalize the price of labor and thus to prevent imposition taking place upon the journeyman and employer. * * *

"The members deem themselves bound to procure employment for one another in preference to those not belonging to the society; hence there is no excuse for a single member being idle, and so much celebrity has this society obtained that employers not only in this city, but in all parts of the United States, when in want of good workmen, apply to the president to recommend them. Members are dispersed through every part of the union."

The Typographical society went along well with its work for twenty-nine years, when disagreements over the question of free memberships resulted in reorganization on April 9, 1831, the property of the old society being turned over to the new one.

The society has always been patriotic and public spirited. It was self sacrificing in the investment of its funds in 1812 that it might do its share to help our government in the war with Great Britain at that time. It assisted the families of members who then enlisted.

The society turned out in a body to honor Lafayette when our citizens celebrated his revisit to this country in 1824.

When the one hundredth birthday of Washington was commemorated in 1832 the society had a float in the parade, with pressmen printing copies of the "Farewell Address" of the Father of His Country.

The members of the society paid tributes of respect to the memory of Lafayette when that friendly and patriotic Frenchman died in 1834. The funeral of President William Henry Harrison was attended by the members in 1841. Those who served their country in the Civil war were kept in good standing.

Until the formation of Philadelphia Typographical union No. 2 in 1850 the Typographical society was the regulator of all matters pertaining to the trade.

In the list of members one can see the names of James Ronaldson, J. B. Lippincott, Charles Enen Johnson, Louis A. Godney, Matthew Carey, Archibald Binny, Adam Ramage, Simon Cameron, W. W. Harding, John W. Forney, Morton McMichael, A. J. Drexel, George W. Childs, Richard Ronaldson and all the members of the firm of Mackellar, Smiths & Jordan—Samuel W. Hosking in Typographical Journal.

Save Money and Travel Comfortably to California

There's a best way to travel, just as there's a best way to do everything. Why go to a strange country without a guide when, for no more money, but at a great saving, you can go on one of our "Personally Conducted" Parties.

In this way you have good company all the way, as the parties are made up of congenial people. We are particular about "choosing our guests." And then our own special conductor goes with you, all the way.

The courteous service and attention given you by this special guide, enables you to learn more of the country than you could do travelling alone, and he relieves you of all the care and worry about luggage, and other travel details. This extra service costs you nothing. Why not have it

Call or write and let me tell you about the "Personally Conducted," low fare parties to California that have helped to make the "Burlington Route" service famous.

Alex Stocks, New England Passenger Agent, C. B. & Q. R. R., 261 Washington street, Boston.

Makes Face Young—Tightens Love Ties

A fretful expression, a wrinkled face and a faded complexion, do more than is commonly supposed. It was one of my great difficulties to appear smiling, fresh and elegant when my dear ones were with me. But I have overcome all that. I have changed my mental attitude and I now find it second nature to look cheerful. Due partly to this, partly to a remarkable treatment recommended by a friend, my appearance has so improved I look fifteen years younger than before.

A simple face lotion made by dissolving an ounce of powdered saxolite in a half-pint witch hazel, proved a wonderful wrinkle-chaser. I still use this occasionally. To renovate my complexion I purchased an ounce of ordinary mercolized wax at my druggist's and before using this up, a marvelous transformation had taken place. It was like removing an unsightly mask, revealing a new face, a youthful complexion of distinctive delicacy, clear, white and velvety. I merely applied the wax like cold cream before retiring, washing it off mornings. Ten days' treatment sufficed.—"Aurilla" in Clubwoman.

AMUSEMENT NOTES

OPERA HOUSE

All roads lead to the Opera House this evening where another of those farcical musical comedies, entitled "An Irish Christening" is to be presented by the Raymond Teal Comedy company. "An Irish Christening" is best described as a rollick of today, tomorrow and the next day, of every day people and an every day place. The piece is lively and full of music and merriment and interpreted by a clever company of eighteen, headed by the well known comedian, "Jimmie Lee." Given such a vehicle for the display of his well known fun making proclivities, there is no doubt whatever that this popular comedian will appear to greater advantage than ever before. Seats may be had by calling at the Gorham street box office, or telephone 261.

B. F. KEITH'S THEATRE

The word "merit" is labelled on every act at the B. F. Keith theatre this week. Seldom, indeed, is a show found which so consistently emphasizes this word. As an instance of this one may mention Edgar Allan Woolf's sprightly playlet, "The Goblard," in which Regina Connelli and her competent company appear. The theme of the little play is drawn from real life and yet it seems new in dramatic form. Miss Connelli is a well grounded young actress, while Harriet Marlotre as the spinster portrays a spinster with rare insight. The Five Sullys with their speedy little farce, "The Information Bureau," are sure pleasers. The dancing and singing and the comedy are all to be commended. Cervo, piano accordionist, opens with a grand opera overture, and closes with inspiring maxixe music. Naturally enough he is a great favorite. Gilmore & Castle, blackface comedians and dancers, are among the very best in their special line, while the Puppits, Joleen Sisters and the Hearst-Selig News Pictorial all add to the bill. Good seats in advance. Phone 28.

MERRIMACK SQUARE THEATRE

In "Mrs. Wiggs of the Cabbage Patch," the current week's bill at the Merrimack Square theatre are all the requirements and qualities of a thoroughly good play. Possessing a fund of quaint humor that at times sets one almost into hysterics, and again taking the auditor across the long pathway that bridges happiness from sorrow, and there revelling the cares and worries, which are thrust upon "Lovely Mary," one of its most central characters, it is proving itself again the success which it has ever been whenever or wherever presented. To add to a good play, nothing is more essential than a good presenting cast. That half the battle, that is—in most cases, but in this case there isn't even the slightest trace of even a skirmish, for it can be truthfully said that perhaps never in the history of the play, has it been presented by a more competent cast. The staging is also adequate and taking it all in all "Mrs. Wiggs of the Cabbage Patch," as presented by the Merrimack Square Theatre Stock Co. at that popular theatre this week, is well worthy your patronage.

THE OWL THEATRE

The performance is one of length at the Owl today. Eleven reels complete one of the biggest shows yet seen in Lowell. Three hours of solid entertainment for the small prices of five and ten cents. All the plays are good, without an exception, with "The World, the Flesh and the Devil," a six part feature as the special attraction. "Resurrection" will be shown on Friday and Saturday. Blanche Walsh is starring in this magnificent photo-play.

ACADEMY OF MUSIC

This is positively the last day for the sensational feature melodrama, "The Iron Man," at the Academy of Music. "Convict No. 1617," two roaring comedies and other features make up the big special program. The prices are 5 and 10 cents. Amateurs tomorrow evening.

SOCIAL AND FRATERNAL

Centralville lodge, 215, I. O. O. F. met in regular session last evening with a large attendance of members and visitors from other lodges of this city and the suburban towns. One new member was admitted by transfer and two applications for membership were received. The quoit committee reported that much interest is being shown in the coming tournament of the three lodges. A cup will be given to the person making the highest score during the season and this has created considerable friendly rivalry. Printed notices were delivered giving the dates of all degrees and the schedule of the quoit games.

Empire Colony, U. O. P. F.

Empire colony, 170, U. O. P. F., has installed the following officers to serve during the ensuing term: Governor, George B. Lamphen; lieutenant governor, Eva B. Lairdierson; secretary, Annie Hardy; collector, Mary J. Moores; chaplain, Mary Lairdierson; sergeant-at-arms, Arthur L. Hardy; O. S. S., Mary E. Lamphen. Deputy supreme governor Deman of Lawrence had charge of the installation, which was followed by a supper.

MANUFACTURER'S SAMPLE SALE

Today, Friday and Saturday

ON

Coats, Suits and Dresses

18 SAMPLE SUITS— $50 values, at..... $35

28 SAMPLE SUITS— $40 values, at..... $30

32 SAMPLE SUITS— $35 values, at..... $25

44 SAMPLE SUITS— $30 values, at..... $20

OTHER SUITS AT

$9.98, $12.98, $14.98, $15.98, $17.98

1658 Suits to choose from.

25 SAMPLE COATS— $45 values, at..... $30

32 SAMPLE COATS— $35 values, at..... $22.50

20 SAMPLE COATS— $25 values, at..... $18

46 SAMPLE COATS— $20 values, at..... $12.98

OTHER COATS AT

$4.98, $6.98, $8.98, $10.75, $14.98

1500 for a choice.

SAMPLE DRESSES

64 IN THE LOT, at..... $8.98, $10.75, $12.98, $14.50, $16.75

OTHER DRESSES at $5.00, $6.98 to $50.00

SKIRTS — All Wool Serge Skirts $1.98 — Others at $2.50, $3.75 to $10

WAISTS — 95c, $1.75, $2.45 to $4.98 — SEE THEM

CORSETS — 49c, 69c, $1.00 to $3.75 — ALL LATEST MODELS

It is to your advantage to give us a call before buying elsewhere.

A. L. BRAUS

184-196 MERRIMACK ST.—Formerly O'Donnell's. Operator of 25 Stores

J. L. CHALIFOUX CO.

COR. MERRIMACK & CENTRAL ST.

Friday and Saturday Specials at Chalifoux's

FURNITURE DEPT.

Special Sale of Leather Chairs

FOR FRIDAY AND SATURDAY ONLY

TEN DIFFERENT STYLES IN GENUINE CHAIRS AND ROCKERS

These goods are standard make and retail at $20.00 and $22.50 but under our policy we will sell them on these two days at the remarkable low price of **$15**

These are not imitation but genuine leather, upholstered, good, roomy and comfortable. Be the first to get one and have the pick of the lot. See them displayed in Central street windows.

COSTUMERS OR CLOTHES POLES

Made of metal and white enameled with three brass legs and three brass hooks, regular price $1.98. For these two days or while they last for **$1.00**

SEE CENTRAL ST. WINDOW DISPLAY

DRAPERY DEPT.

We have just received a new lot of Scrim Curtains in white and Arab with two inch edges and hemstitched bands. These curtains sell regularly at $1.35 a pair. For FRIDAY and SATURDAY We Sell Them For **98c**

Complete with white end extension rod.

We specialize on Drapery Work of all kinds and carry made up samples on our third floor at all times in the newest ideas in window and door drapings and overhangings. We kindly ask you to come in and look over our styles and get our prices; they will interest you.

ARE YOUR KIDNEYS OVERWORKED?

How They Fight Uric Acid

If you eat meat, then you have uric acid in your blood. And uric acid is the chief cause of weak kidneys. The kidneys do their utmost to free the blood of irritating uric acid, but it is a losing fight for them. They become weak from the overwork. They get sluggish; the eliminative tissues clog and thus the work of filtering the blood is performed very poorly and the waste is retained to poison the entire system.

When your kidneys throb with a dull ache, when they feel like lumps of lead, when you have severe headaches, nervous and dizzy spells, sleeplessness, tired feeling, constipation and bladder disorders, you can make up your mind that these troubles come from weak, sluggish kidneys.

You can help the weakened kidneys and put them in good working order again by asking your druggist for about five ounces of Rheumasalts. Take two teaspoonfuls in a glass of water before breakfast for a few mornings and the results will surprise you.

Rheumasalts acts quickly without griping or nausea. It is delicious to take. It is a uric acid solvent as well as a saline laxative—delightfully effervescent.

These famous salts are very inexpensive. Every one can profitably take a little Rheumasalts occasionally to keep the kidneys clean, working and efficient.

Rheumasalts is prepared by the famous Rheumabath Company, Minneapolis, Minn.

DREW CRANK ON AUTOS

HAVERHILL MAN WANTS CITY TO BUY HIM A GASOLINE EATER—THREE MACHINES TAKEN

HAVERHILL, Oct. 15.—Charged with three offences of "using an automobile without authority" and telling the police that he desired the city of Haverhill to purchase an auto for him so that he could stop his desire for appropriating the autos of others for his own use, Charles Drew, 17-year-old son of Charles N. Drew of the Amesbury road, was arraigned at a special session of the juvenile court yesterday before Judge Winn. The young man entered a plea of not guilty and bail was set at $300. A hearing will be held next Tuesday.

The arrest of Drew followed the larceny of three autos from Arthur Colcord of 92 Columbia park, Sunday night; Dr. Leslie George, Monday night, and Dr. H. M. Crittenden, last night. They were taken while standing at the curbing.

Sunday evening Colcord left his machine in front of the Winter street Baptist church about 6 o'clock and when he returned it was gone. About 11.30 o'clock that night Patrolman Snee found it abandoned on River street, near the Athletic baseball park. Investigations the following day lead Sergeant M. A. Sullivan to suspect Drew and when pressed as to what he knew about the alleged larceny is alleged to have confessed, although he strongly denied the accusation at first.

Monday night Dr. Leslie George was making a professional call on Merrimack street and left his auto standing on Fleet street. When he returned the machine was missing. Later that night on the Salisbury beach road an auto crashed into a telephone pole and the eight occupants of the machine were hurled into the fields adjacent. The auto was badly damaged. Word of the accident was received by the Haverhill police and the car was identified as belonging to Dr. George.

It will cost $200 to repair the damage done according to estimates received from mechanics.

Last night the auto of Dr. Crittenden was stolen and the physician received word that the car had been driven in the direction of West Newbury. The city physician followed in an auto and finally overtook Drew. Drew was brought back to Haverhill and locked up. He declared to the police that he possesses a mania for autos and stated that he could not resist the temptation to ride in one and be perfectly contented operating the car himself.

BRITISH EMBASSY MAKES DENIAL

WASHINGTON, Oct. 15.—Formal denial of the story made public in Berlin alleging that an agreement existed between Belgium and Great Britain prior to the war was issued last night by the British embassy. The embassy says it is merely a new version of a story that has been told in varying ways and denied at different times.

FOOTBALL PLAYER INJURED

NEW HAVEN, Conn., Oct. 15.—During football practice at Yale yesterday, Atwood Violet of New York, a scrub halfback, was badly hurt in making a tackle. The extent of his injury has not yet been fully determined but the physicians at the New Haven hospital, where he was taken, fear concussion of the brain.

TYPHUS IN GERMAN LINES

LONDON, Oct. 15.—"Typhus has broken out in the German lines, particularly to the north of Soissons," says a despatch from Paris to the Exchange Telegraph Co. "The French are taking the utmost precautions to prevent the disease spreading to their ranks."

ORIGINAL GENUINE Horlicks Malted Milk

"Others are Imitations"

The Food-Drink for all Ages

Rich milk, malted grain, in powder form. For infants, invalids and growing children. Pure nutrition, upbuilding the whole body. Invigorates nursing mothers and the aged. More healthful than tea or coffee.

Take no substitute. Ask for HORLICK'S

UNITED TEA & BUTTER CO.

113 GORHAM ST., NEAR WINTER ST.

Our Prices Are the Lowest Considering the Quality.

A Few of Our SPECIALS

BEST VERMONT CREAMERY BUTTER, lb..... 33c
GOOD CREAMERY BUTTER, lb..... 30c
FANCY SELECTED EGGS, doz..... 25c, 28c
BEST TEAS, ALL FLAVORS, lb..... 25c, 35c
FRESH ROASTED COFFEE, lb..... 21c, 25c, 30c

Full Cream Cheese..... 19c lb.
Pure Lard..... 13c lb.
Peanut Butter..... 12c lb.
Challenge Milk..... 10c can
York State Beans..... 10c qt.
Cocoa, 10c can..... 7c

BISCUITS

Butter Thins..... 12c lb.
Grahams..... 9c lb.
Milk Lunch..... 9c lb.
Sugar Fingers..... 10c lb.
Clark's Tea..... 11c lb.
Colonial Fruit..... 7c lb.

FANCY VERMONT BUTTERINE, lb..... 15c

CITY OFFICIALS

Lowell Men Inspect Worcester's Water and Fire Departments

Mayor Dennis J. Murphy Col. Jas. H. Carmichael, fire and water commissioner, and Robert J. Thomas, superintendent of the water department, went yesterday to Worcester by automobile and after a short visit in city hall with Mayor Geo. M. Wright, joined the mayor and other city officials on the fall inspection of the Worcester water department.

The Lowell city officials were particularly interested in the work of the trenching machine, the trench filler and power tamper that the Worcester water department is using in the work of laying the 42-inch supply pipe in Chandler street. The value of the machinery was demonstrated to the visitors when it was told that the trencher had dug and prepared 5022 feet of the trench for the big pipe through all kinds of ground, gravel, clay and shale ledge, in 122 working hours and that 5500 feet has been dug, the pipe laid and the trench refilled in 192 working hours.

Reservoirs Are Visited

All of the reservoirs were visited beginning with Holden reservoir, number 2, which was found to contain 197,000,000 gallons of water. The next stop was at Holden reservoir number 1, where 302,000,000 gallons are in storage.

The viewing party next visited the Asnebumskit water shed on which work was stopped Friday noon because the appropriation was exhausted. The pool and gate house at the south end of the Pine Hill development, through which all water on the Asnebumskit water shed is let down into the Holden system, was also inspected.

Big Water Shed Area

Worcester has a water shed area covering 38 square miles. One of these sheds is 10 miles square and the city also has a connection with the Metropolitan water supply at Clinton. This connection was made several years ago when drought so reduced the original supply as to render an auxiliary supply necessary. The connection with the Metropolitan supply was made in 30 days and at an expense of $150,000.

The Police Department

The Worcester police department held its annual parade yesterday and this was of particular interest to Mayor Murphy. More than 200 men passed in review of crowds of citizens and every member of the department made a special effort to look his best in person and equipment.

Worcester, Mayor Murphy said today, has put all of her old policemen on the pension list and the average age of the Worcester bluecoat today is from 22 to 30. The mayor, Commissioner Carmichael and Supt. Thomas enjoyed their visit very much and speak in the highest terms of the hospitality of Worcester officials.

MEXICAN SITUATION

WASHINGTON, Oct. 15.—Adjournment of the Mexican convention at Aguas Calientes last night without acting upon the proposed resignation of General Carranza as first chief pending the arrival of additional delegates representing Zapatatistas was announced today in official despatches to the state department from consular agents Carothers and Konova, Oct. 20, was tentatively agreed upon as the date for convening the convention.

AGUAS CALIENTES, Mexico, Oct. 15.—Unofficial reports of the results of the peace conference here yesterday say that a successor to Carranza for the presidency of Mexico is to be named soon.

These reports do not explain when Carranza is to resign, or how, but indicate that the conference finished its work successfully last night.

If you want help at home or in your business, try The Sun "Want" column.

SULLIVAN'S
CASH MARKET
233 BROADWAY

SPECIAL for FRIDAY and SATURDAY

Legs Lamb, lb. 16c and 18c
Legs Yearlings, lb. 14c
Hindquarters Yearlings, lb. 12½c
Hindquarters Lamb, lb. 14½c
Beef Roast, lb. 14c up
Hams, whole or half, 18c up
Shoulders 15c
Celery 10c
Cranberries, qt. 7c
Flour, bag 85c
Pastry Flour, bag 75c
Sugar, lb. 7c
Challenge Milk, 10c

Low prices on can goods, cereals, jams, jellies, olives, pickles, native dressed fowl and chickens.

LATE WAR NEWS

GERMANS APPROACHED TO WITHIN TEN MILES OF WARSAW, BUT WERE DRIVEN BACK

LONDON, Oct. 15.—"I hear that the enemy approached to within ten miles of Warsaw but were thrown back to a distance of 30 miles," says the Times' Petrograd correspondent. "The fall of Przemysl is imminent. The garrison there is being decimated by cholera. Private advices received here say that the main forts already have been taken by the Russians. There is no change in the situation in East Prussia. Ground prevails for the belief that in the forward movement of the Austro-German forces which begun Sept. 27 General Von Hindenberg commands the center, King Ludwig of Bavaria the Czenstochowa army and the Austrian general Dankl the Austro-Germans constituting the cover for the right flank of the center while the supreme command of all the Austro-German troops is in the hands of the German general staff."

TRAIN SERVICE BETWEEN ROOSENDAAL AND ANTWERP ORDERED RESUMED

THE HAGUE, Oct. 15.—Train service between Roosendaal and Antwerp has been ordered resumed Thursday.

The concentric movement of German troops in Belgium upon Ostend is progressing. The vanguards are believed to be at Bruges, Thourot and Dixmude.

At Selzeate, 30 miles north of Ghent, a proclamation issued by the Germans demands the registration of all males between the ages of 18 and 40 years.

VIENNA REPORTS SUCCESSES OF AUSTRIANS AGAINST RUSSIAN FORCES

LONDON, Oct. 15.—Reuter's Telegram company has received from Amsterdam the following official statement issued in Vienna at noon Wednesday.

The general staff says that the Russians have occupied fortified positions on the line of Stry, Sambor and Midyra in Galicia. The Austrians are now attacking the positions.

In the Carpathians the Austrians occupied Toronya after four days of fighting and pursued the enemy in the direction of Wyskow. Smaller successful skirmishes have taken place in the Visso valley.

RATIFICATION OF TREATY BETWEEN SPAIN AND UNITED STATES APPROVED

MADRID, Oct. 15.—The counsel of ministers has approved the ratification of the treaty of arbitration between Spain and the United States.

PRINCE GEORGE, SON OF KING PETER, REFUSES TO SUBMIT TO ORDERS OF DOCTORS

ROME, Oct. 15.—According to letters received here from Servia, Prince George, eldest son of King Peter is not progressing favorably, owing to his refusal to submit to the orders of the doctors who were treating a wound he received in a recent battle.

Crown Prince Alexander of Servia also was wounded in the head but his hurt was a slight one and after it was dressed the crown prince found it unnecessary to remain in bed and continued his military work.

EXPORTATION OF PETROLEUM FROM NETHERLANDS FORBIDDEN BY ROYAL DECREE

LONDON, Oct. 15.—A Reuter despatch from Amsterdam says the exportation of petroleum from The Netherlands has been forbidden by royal decree.

ALLIES DRIVE BACK THE GERMANS—FATE OF OSTEND IN DOUBT

Ostend, unprotected because of allies' retreat westward, in panic as Germans approach.

French report the German effort to turn allies' flank near the channel has failed.

Allies drive back German cavalry to Belgium frontier and occupy Ypres.

Both armies are attempting near the Straits of Dover a blow to decide the long-drawn battle of northern France.

British forces toward left of allies' line have pushed back the Germans slightly.

French aviators have inflicted heavy losses on German cavalry, it is said.

Berlin says Russians still hold positions on eastern front of Przemysl fortress.

Russians claim they have repulsed Germans between Warsaw and Ivangorod.

Servians repulse Austrian attack on Bosnian and Slavonian frontiers.

Portugal will order partial mobilization of her army today, according to British officials.

American citizens have right to sell and ship for belligerents any goods they wish, says Acting Secretary of State Lansing.

SPECIAL TRAINS WILL CARRY BACK BELGIAN REFUGEES

LONDON, Oct. 15.—Arrangements have been made to run special trains from the Dutch frontier to Antwerp to carry back Belgian refugees, the majority of whom are expected to return within a fortnight. This information is contained in a despatch received here from Berlin.

REPORTED ALL ABLE-BODIED MEN OF AUSTRIA COMPELLED TO BUILD FORTIFICATIONS

VENICE, Oct 15—It is reported from Trieste, Austria, that all able-bodied men in Austria are being forcibly compelled to assist in constructing fortifications. Any man refusing to do this work is arrested. The people are expressing indignation because of this.

WIFE OF FRENCH PREMIER SEEKING NEWS CONCERNING HER SON

GENEVA, Oct. 15.—Mme. Viviani, wife of the French premier, has arrived here from Paris on a sad pilgrimage. She is seeking news from the Red Cross society concerning her son, a student at Geneva, who has been missing since the mobilization of the French army. Mme. Viviani intends to appeal to the Swiss president for aid in her search.

DEATHS

McCLUSKEY—John McCluskey, an old resident of this city, died last night. He leaves four nephews and one niece. The body was taken to the rooms of Undertaker M. H. McDonough Sons.

THE VOCATIONAL SCHOOLS

Continued

are overtrained. Their training has been so intensive, he says, that it is impossible for them to get down to earth, so to speak. They would be tempted to discard a man before he had been given a fair trial. The idea is to get tradesmen who are capable of developing the art of teaching. There are a great many good tradesmen who never could qualify as teachers, and to get a man who is really an expert at his trade and who is also capable of becoming a teacher is a rather difficult proposition. But Mr. Allen is not the least bit discouraged over it and he believes there are men who combine the two right here in Lowell. To find a man who can impart his knowledge to others. That's the rub. He has great faith in the graduate of the grammar school or its equivalent; the fellow who left school at the age of 15 or thereabout and who, as an apprentice, showed some ability. It is not proposed to teach a man anything about his trade, but to acquaint him with the troubles that he is going to run up against as a teacher. It will not cost the applicants anything but their time, as it will not interfere with their work during the day. After they have been selected, however, they will have to be paid and the city and state will share the expense. The class will not exceed 15 and will operate on an allotment basis, so many carpenters, so many machinists, and so on. The class will open in Lowell the first week of November.

Mr. Allen's Statement

In his statement to the newspapermen, Mr. Allen said:

"An advanced step in the development of vocational education in Massachusetts is the scheme which is being developed this fall for the training of teachers for the vocational schools. Under this plan an opportunity which has never been offered before in this country will be given to persons employed in the industries of this state who may desire to become vocational teachers. During the last few years some instruction in this direction has been given by private institutions, notably the Pratt Institute, in New York, but Massachusetts is the first state in this country to really establish such training as a definitely organized state scheme. This additional step in the development of vocational education in Massachusetts and the offering of the opportunity in this way, comes about through the establishment by the state, through the board of education, of training classes for persons now employed in industry who may wish to fit themselves to teach in the vocational schools.

"In order to secure the type of individual required for the manning of the vocational schools, it was evident to the board of education that it would be necessary to bring the schools to the man instead of expecting the man to come to the schools, and, moreover, it would be necessary to provide at least an opportunity for the desirable person to measure himself up against the requirements of a teaching position and to see for himself if he could probably make good before he gave up his regular income on which he depended.

The scheme is therefore novel in that it proposes to offer this training opportunity under such conditions that at least a large portion can be secured without either loss of pay or loss of job, and that the opportunity can be offered to the individual at a place which he can reach readily outside of working hours. This of course is merely following the practice which has already been so satisfactorily carried out by the correspondence schools, university extension services and evening trade extension work, which has been developed in all the states.

The State Plan

"The state plan for trade education, now in operation, has been under development for five years. It consists in the establishment of day schools both whole and part time open to pupils between 18 and 25 who may wish to secure training for a definite line of industrial work which they expect to enter later. Evening schools or trade extension schools open to persons over 17 who are employed are intended to give further courses in the line of the pupil's employment. These schools are established by the various cities and towns, but if they are approved by the board of education from year to year the state pays back each year half the cost of maintaining them. Some forty schools have been established, which last year received some four or five thousand men and boys who desired instruction in industrial lines.

"One important aim which was held in mind in developing this sort of education was the necessity of substituting for the old apprenticeship training some agency which would serve the same purpose in promoting the development of skill in Massachusetts industries. With this aim in mind these schools must of necessity be largely manned by trade trained teachers, and the standards of efficiency must be extremely high. In order to assist the schools in reaching and maintaining the high standard of efficiency desirable, it has seemed wise to make definite provision for the training of persons who might later become teachers in these schools, and to assist those already employed as teachers to carry on their work more efficiently.

"The instruction in these courses will be confined only to such subjects as will aid the person already thoroughly equipped in the line of his trade to take up the problem of teaching effectively. The subjects presented will deal with the various difficulties which have been experienced by men who have become teachers in these schools. No attempt will be made to deal with either the trade knowledge or the general education of the student, since it is expected that only persons qualified in these respects will be received into the course. The scope of the work will confine itself strictly to the giving to these people the knowledge of how to teach what they already know. As it is well known, being able to do a thing oneself is not the same thing as being able to train another to do that thing, and it is in this latter field that this training course will do its work.

Open Five Centres

"The normal schools in their two, three and four year courses provide not only training in how to teach but also devote a considerable portion of the time to thoroughly teaching their students what they are to teach. Since this scheme undertakes to deal only with the problems of teaching, it is expected that, even in the comparatively short time given to the work, efficient results can be obtained.

There will be opened this year five centers in the state: New Bedford, Lowell, Boston, Worcester, and Springfield, each having been selected as the center of a district, so that Springfield will serve the Connecticut Valley, Worcester the centre of the state, Boston the metropolitan district, Lowell the Merrimack valley and New Bedford the southern portion of the state. In each of these centers there will be offered an evening course which will run two nights a week for 20 weeks. Under the scheme it is also hoped that a second year of training for the more successful students may be provided whereby they may become assistant teachers in the vocational schools, and can there secure practice under working conditions, under observation and further instruction. Each of these classes will be limited in number to not over 15, and the representation of trades and industries in each class will be determined by the possible demand for teachers in the different lines which are taught in the vocational schools.

"On the basis of this method of selection is expected to bring together in each class a group of not over 15 persons, well equipped as to their trade experience, who may desire to become teachers in the vocational schools.

Through the co-operation of the boards controlling the vocational schools in these cities, it has been made possible for these local evening classes to be carried on in the buildings of the various industrial schools.

Local Directors Assist

Mr. Charles R. Allen, who has been for some time agent for industrial education on the staff of the state board of education, has been designated by that board to take immediate charge of this work. He will be assisted by local directors as follows: Springfield, Mr. E. E. MacNary, director of Springfield Vocational school; New Bedford, Mr. Arthur S. Allen, director New Bedford Industrial school; Lowell, Mr. F. F. Fisher, director of Lowell Industrial school; Boston, Mr. Frank A. Thompson, assistant superintendent of schools, in charge of vocational education for the city of Boston. The director for the Worcester class has not yet been secured, but will be a member of the faculty of the Worcester trade school boards.

Since each of these evening courses is a district centre, provision has also been made for the establishment of centers of information in the cities and towns in the district. This has been accomplished in general through the co-operation of the authorities of the local vocational schools in these cities and towns. A certain number of places in each class will be reserved for qualified residents of these cities and towns who may desire to apply for admission. For the Merrimac valley, information can be obtained through Mr. Fisher, at the Lowell Vocational school, and at the office of the Lawrence evening industrial school, through Mr. E. A. Winters, director in charge.

FLYNN'S MARKET 137 Gorham St. Telephone 4693

CUT PRICES ON BEEF

LEGS OF SPRING LAMB 12c lb.
RIB ROAST 15c lb.
LEGS OF VEAL 16c lb.
SIRLOIN ROAST 15c lb.
CHUCK ROAST 12½c lb.
SWEET PICKLED SHOULDERS, 13c lb.
FANCY CORNED BEEF 10c lb.

STEAKS and CHOPS
SPRING LAMB CHOPS 18c lb.
FALL LAMB CHOPS 15c lb.
SMALL PORK CHOPS 20c lb.
TOP ROUND STEAK 25c lb.
BEST RUMP STEAK 32c lb.
SLICED HAM 22c lb.

BEST SIRLOIN STEAK 25c lb.
LAMB STEW 9c lb.
SLICED BACON 22c lb.
VEAL STEW 12c lb.
BEEF STEW 12c lb.
SMOKED SHOULDERS 13½c lb.
FRESH PORK SHOULDERS 15c lb.

POTATOES, Best Green Mountain, 15c pk.
SWEET POTATOES 6 lbs. 15c
BREAD FLOUR, best kinds 85c bag
Small Bags Bread Flour 5 lbs. 15c
Best Pastry Flour 75c bag

ONIONS 18c pk.
SUGAR 7c lb.
CHICKEN, fresh killed, 3 to 4 lbs. 20c
FOWL, fresh killed, 3 to 4 lbs. 20c
FOWL, 5 to 6 lbs. 17c

BOTTLED GOODS

Howard's Salad Dressing 22c
Chow Chow, Mason jar 10c
Sour Mixed Pickles, Mason Jar 10c
Lime Juice 8c
Olives, large and juicy 5c

Bluing, qt. bottle 6c
Ammonia, White Foam 7c
Jam, 3 lb. jars, all flavors 20c
Jam, 1½ lb. jars 8c
Jelly, 1 lb 5c

Jam, all kinds, 1 lb. 8c
Vinegar, qt. bottle 8c
Mustard 6c
Snider's Catsup 17c
Spindle City Catsup 3 for 25c
Van Camp's Catsup 16c

CANNED GOODS
Karo Syrup 8c
Corn 8c
Tomatoes 8c
Peas 8c
Salmon, pink 10c
Salmon, red 15c
Sardines 4c

SOAPS
Lenox, 9 bars 25c
Welcome, 7 bars 25c
Polo, 10 bars 25c
Fels Naptha, 6 bars 25c
Lighthouse, 7 bars 25c
Star, 6 bars 25c
Star Powder, 6 pkgs 25c
Lighthouse Powder, 4 lb. pkg 17c

CAKES
Fig Bars, lb 10c
Butter Thins, lb 10c
Milk Crackers, lb 8c
Cocoa Jumbles, lb 10c
Mush Cakes, lb 10c
Takhomas, 3 pkgs 10c

TEA and COFFEE
Yuri Oolong 25c lb.
Formosa Oolong 25c lb.
Orange Assam 25c lb.
Irish Tea 40c lb.
English Breakfast 25c lb.
Loose Cocoa 15c lb.
Lowney's Cocoa 1½ lb. 14c
Dandy Cocoa 1 lb. can 22c
Good Coffee 18c lb.
Arab Coffee 1 lb. can 32c
Yours Truly 1 lb. can 25c

LARD
ARMOUR'S COMPOUND
20 lb. tubs $1.85
10s pails $1.05
5s pails 55c
3s pails 33c

SWIFT'S SILVER LEAF LARD
20 lb. tubs 13c lb.
10s pails $1.30
5s pails 65c
3s pails 40c

BUTTER, EGGS AND CHEESE
Woodlawn Creamery, 32c lb.
Daisy Creamery 30c lb.
Vermont Butterine (2-3 butter) 26c lb.
Big Brown Eggs 30c doz.
Fancy Cooking Eggs, 28c doz.
Brookfield Eggs 32c doz.
Fancy Cream Cheese, 20c lb.
New Cheese 15c lb.

VEGETABLES
Red Onions 18c pk
Pickling Onions 15c pk.
Red and Green Peppers, 5c lb.
Canada Turnips 2c lb.
Peck 25c
Carrots 2½c lb.
Parsnips 3c lb.
Spanish Onions 3 lbs. 14c
Squash 1½c lb.
Baldwin Apples 15c pk.
Cranberries 5c qt.
New Butter Beans 5c qt.

BOARDING HOUSE PRICES

Fresh Fowl, lb 13c
Sugar Cured Smoked Hams, lb 16c
Thick Ribs, lb 12c
Pure Butter, lb 28c

Boned Rumps, lb 16c
Potatoes by the bag $1.25
Roast Beef, lb 13c
Sweet Pickled Hams, lb 17c

Tender Steak, lb 18c
Boned Rounds, lb 15c
Rump Butts, lb 14c
Butterine, prints, lb 13½c

HAVE AN ORDER SENT TO YOUR HOUSE—PICK IT FROM THIS LIST—ORDER EARLY TO AVOID DELAY—TELEPHONE 4693

HELD ANNUAL MEETING

FRENCH AMERICAN HISTORICAL SOCIETY HEARD CANADIAN HISTORIAN AND ELECTED OFFICERS

The annual meeting of the French American Historical society of New England was held at the Boston City club last night. The affair was largely attended and a feature of the evening was a lecture by one of Canada's great historians, Benjamin Sulte, who came from Ottawa purposely to attend the meeting of this society, which is composed of some of the most prominent French Americans of the New England states.

Previous to the business meeting a dinner was discussed and at the close of the repast, Dr. J. A. Bedard of Lynn, president of the society delivered a short address of welcome to the guests and members and he introduced Benjamin Sulte of Ottawa as the principal speaker. Mr. Sulte, who has passed the 71st anniversary of his birth spoke on the "French Canadian Origin in America," and his remarks were very interesting. The distinguished visitor reviewed the work of his ancestors in America and he treated his subject in a most instructive and charming ways. Professor William B. Munro of Harvard college also spoke on the same subject and his address was listened to with great interest.

At the close of the discourses a new member, Lawyer Arthur L. Eno was admitted into the ranks of the society and considerable business was transacted. The secretary's report showed the organization is in a very prosperous condition and its membership has increased to 133.

The society was organized 16 years ago yesterday by Lawyer J. H. Guillet of this city who for several years has acted as president. The purpose of the society is a literary one and its aim is to educate its members and for this reason two meetings are held yearly at which notable speakers address the gathering.

The election of officers for the ensuing year was held with the following result: Dr. J. A. Bedard, Lynn, president; Rev. H. Beaude, Manchester, N H., vice president; J. H. Guillet, Esq., Lowell, treasurer; J. A. Favreau, Boston, secretary; Hector L. Belisle, Fall River, assistant secretary. Among the Lowell members present at last night's meeting were Paul Vigeant, L. P. Turcotte, Arthur L. Eno, Esq., and J. H. Guillet, Esq. The other Lowell members are Rev Leon Lamothe, O. M. I., Rev. Joseph M. Blais, O. M. I., Rev. L. C. Bedard, Dr. J. E. Lamoureux and Leonce Fortin.

Benjamin Sulte is today the guest of his niece, Mrs. W. P. Caisse, Jr., of Merrimack street. This evening the visiting gentleman will be tendered a reception by the faculty of Harvard college in Boston.

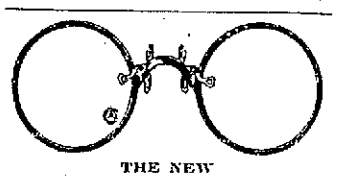

THE NEW
Shell Eyeglasses

Are light and extremely comfortable on the nose.

Fitted with my TORIC Lenses they are classy and distinctive.

The cost, including examination is $2.00, $3.00 and $5.00.

My office contains the most complete equipment for eye examination in Lowell.

Graduate of the Philadelphia Optical College.

Modern lens grinding plant. Broken lenses duplicated at lowest prices.

Established 1907

S. H. NEEDHAM, O. D.
OPTOMETRIST
303 Sun Building

Office hours: 10 to 12; 2 to 5.30 and 7 to 8.30. Phone 4280.

WANTED

Street builder who can furnish tools and men. 3000 feet or over. Call at land office, cor. Talbot ave. and Pollard st., North Billerica, Mass.

FUNERAL NOTICES

McCLUSKEY—The funeral of the late John McCluskey will take place on Friday morning at 9 o'clock from the funeral parlors of M. H. McDonough Sons. At 9.45 o'clock a solemn mass of requiem will be sung at St. Peter's church. Burial will be in St. Patrick's cemetery. Undertakers M. H. McDonough Sons in charge.

SHALVEY—The funeral of the late Catherine Shalvey will take place from her late home, 144 Pawtucket street, Friday morning at 8.15. At 9 o'clock a high mass of requiem will be sung at St. Patrick's church. Undertaker P. H. Savage is in charge of the funeral arrangements.

DUNLAVY—The funeral of Mrs. Catherine Dunlavy will take place Friday morning at 8 o'clock from her late home, 61 Pinehill street. At St. Peter's church a funeral mass of requiem will be celebrated at nine o'clock. Burial will take place in St. Patrick's cemetery in charge of Undertaker John J. O'Connell.

MURRAY—The funeral of Mrs. Anna Murray will take place Friday morning at 8 o'clock from her late home, 1133 Lawrence street. At the Sacred Heart church a funeral mass of requiem will be celebrated at 9 o'clock. Burial will take place in St. Mary's cemetery, Lawrence, Mass., in charge of Undertaker John J. O'Connell.

ALLIES CONTINUE PROGRESS

BORDEAUX, Oct. 15.—A high official of the French government declared this morning that the latest despatches from the front showed that the military situation was about to develop more rapidly on the center in the region of Berry-Au-Bac and on the left in the LaBasse Estaires and Bailleul district.

The allies continue to make progress, this official continued. Several hotly contested positions which had changed hands repeatedly during the past few weeks were now held strongly by the French and the Anglo-French situation was most encouraging.

Millard F. Wood
JEWELER 104 Merrimack St., Opp. John St.

DIAMONDS

We were extremely fortunate in a recent purchase of loose, brilliant and white stones, which, though containing the slightest kind of an imperfection, were not of the standard demanded by the wholesale diamond house with which we do business. The management let us have the gems, owing to their being "a little off color," at determined price reductions. You will also benefit very considerably if you buy any of these diamonds at the prices we have marked them at.

THE LOWELL SUN

JOHN R. HARRINGTON, Proprietor

SUN BUILDING, MERRIMACK SQUARE, LOWELL, MASS.

Member of the Associated Press

THREE DOLLARS PER YEAR. TWENTY-FIVE CENTS PER MONTH

DEMOCRATIC ACHIEVEMENT

Now that the second session of the sixty-third congress is about to close, men of all shades of political opinion are agreed that its achievements have set it apart as one of the most remarkable congressional periods of American government. One does not have to approve of all of its legislation, or any of it for that matter, to acknowledge that for actual results the session just closing and the preceding one will always figure prominently in future American history. Under democratic control this country has been what Hon. Oscar W. Underwood recently described as "the most remarkable record of constructive legislation known in the history of our government."

Other parties have gone into power at more auspicious times than that in which the democratic party took over the reins of government; other parties have promised as much as the democrats promised. No party has achieved more in two short congressional sessions. Let not this fact be forgotten: in achieving the great and far reaching reforms of the period beginning March 4, 1914, the democrats did what they had promised the American people to do. Faults may have crept in here and there and mistakes may have been made, but, all in all, it will be admitted by any fair-minded student of political affairs that the democratic party has done what it promised to do and has done it well. It has kept the faith and it now confidently awaits the popular judgment.

Since the calling of the special congressional session on April 7, 1913, a competitive tariff system has been established and an income tax has been levied to make the burden of taxation more equitable. Both the tariff and the income tax were old subjects of political discussion but the insincere administration of former times preferred to pass them over, fearing political shipwreck in such a giant undertaking. The democrats met the issue fearlessly and well without serious results either to themselves or to the country.

The sixty-third congress has also enacted a banking and currency law which is universally acknowledged to be the best in the world. This law has more than vindicated itself already; it has averted panics at most critical times and has prevented Wall street from speculating with money needed for legitimate enterprise. With the expected business boom following the war in Europe, this law will have results that would be sufficient of themselves to glorify the present administration. Other reforms of the special program worthy of mention were: the creation of an interstate trade commission and the enactment of an anti-trust law.

Many laws have been enacted in the interest of labor. An employes' arbitration act has been passed providing for mediation, conciliation and arbitration in controversies between common carriers and their employes. Women in the district of Columbia are protected in their employment and hours of labor. The exemption of labor unions from the terms of the Sherman anti-trust law may not be approved by all but it aims at protecting the workman. Many important acts have been passed in the interest of education and in the advancement of public morality.

In other important activities, too, the present congress has made history. It has not hesitated to make special appropriations when a grave situation confronted the country. $500,000 was appropriated without delay for the aid of stricken American citizens in Mexico and $2,750,000 was set aside for the relief of stranded Americans abroad when the war started. How well this was spent was proved by the testimony of those who benefited by both appropriations. The special appropriation for the relief of Salem and that to develop Alaska rank high in a time of remarkable achievement. The public interest was always paramount and never has there been a congressional term more free from accusations of dangerous business or financial entanglements.

Summed up, the program of the present congress is one that the democrats of the entire nation may be proud of. They have proved that politicians can keep their promises without fear of endangering prosperity or their own prestige. Their wise and conservative leader has won the admiration of all parties and it is acknowledged that his wonderful hold over congress has been one secret of his success. The democrats at Washington early realized that they were pledged to do certain things and they can now face the entire country, strong in the consciousness of good work performed and strong also in the realization that their faithfulness has won the confidence of the American public.

BAN ON HUNTING

In exercising his authority to suspend the open hunting season until a heavy rainfall makes it less dangerous, Governor Walsh done a genuine service to the commonwealth of Massachusetts, even though in so doing he has disappointed several thousand hunters. The long continued drought has brought about conditions that make shooting extremely dangerous, owing to the possibility of fires, and it is very significant that the governor attributes his timely action to the suggestion and advice "of the state forester and of the fish and game commissioners."

Undoubtedly the interference of the governor with general sport would not have been popular a few years ago but under the present circumstances there will be six to approve for every one who condemns the postponement of his selfish desires. It matters little to the grumbling hunter that fires in the woods increased 500 per cent. the first day of shooting or that 4,000 acres of forest have been swept by flames at Lynnfield, to say nothing of other great and costly fires. He only reasons that his killing of a few more or less game birds has been spoiled for the time being and his ideals do not rise above his selfishness.

At the present time the state is spending thousands of dollars annually to conserve its natural resources. Great advances have been made in protecting the woods, in propagating the rapidly disappearing birds, in developing the wastes. To pay out for conservation and then to permit wholesale destruction is neither consistent nor sensible. The governor has done wisely and well and the sound judgment of the state will support him.

TRAFFIC RULES

In all discussions of traffic regulations and automobile accidents, one hears a great deal about the careless driver who is blamed for 90 per cent of accidents. Little is said about another class, that of the careful driver who is not familiar with the rules of the road. Since the automobile has become common, thousands of men and women who have never had the slightest experience in driving vehicles in public have become drivers of motor vehicles and undoubtedly there are many in this city alone who drive cars without being as familiar as they should be with traffic rules, within the city and without.

Throughout the country hundreds of minor accidents happen daily because automobile drivers are not familiar with the rules governing the passing of autos or other vehicles, the turning of corners, the sounding of warning signals, the parking of autos and all those things that form part of a day's routine. Those who undertake to drive in public without being thoroughly familiar with the requisite rules are a serious menace to the public and they make it very difficult for the most careful driver to escape accident. When condemning the reckless driver it may be well to drop a word or two of criticism occasionally against the careful driver who offends in ignorance but who offends nevertheless.

EVENING SCHOOLS

The nipping frost in the evening air may do quite a little to make the evening schools attractive to hundreds of local youths who until now have been wasting a great deal of precious time at the street corners. While the airs are balmy and the company congenial it is hard to put the mind on books, particularly when a fellow has been out of school a year or two, but empty streets and general discomfort may render a well lighted school interior especially attractive. Yet, it is not merely to kill time our boys and girls should go to evening school, but to learn. This fact is being better understood than it once was and as a consequence our evening schools are becoming more serious, more efficient and better disciplined. The new method of selecting teachers has resulted in greater competence and more earnestness and the evening schools are filling an educational want in a very commendable fashion. It is to be hoped that those for whom the schools were intended will appreciate the effort that the city is making under any but favorable circumstances.

PEACE TALK

It is both beautiful and proper to continue praying for peace but it takes a very optimistic supplicant to expect it in view of the present conditions. At no time since the beginning of the giant conflict did the powers seem more deadly in earnest and as yet none of them shows signs of suing for peace or of weakening in the slightest. The fortunes of war ebb and flow and the power that is victorious in today's battle may be the vanquished tomorrow. This state of things must continue until repeated attacks have killed off an enormous number of men or have crippled the resources of either side. At the present time England, France, Russia and Germany are making preparations for winter campaigns and their various despatches foretell a long and determined struggle before the war is over. It is to be regretted that some notable peace advocates bring ridicule on their cause by importuning the president and other powerful individuals to talk peace to the warring nations at the present time. President Wilson desires peace as strongly as any man in America and he will know what to do to advance peace at the proper time. Till then, better not annoy him by silly clamorings for a peace that is impossible.

The masterly and successful remonstrance against pole locations made Tuesday by the women of Fort Hill avenue before the municipal council is surely a strong argument for advanced feminism. The woman's place is the home, perhaps, but if when she goes out she uses the time as well as the women of Belvidere, most people would want women to go out more frequently.

The local musicians who have offered to dedicate the new band stand on the South common next Sunday have done a graceful and creditable thing and one that will serve to offset a few public grievances against some classes of musicians. It is well that after all the squabbles and controversies we should have a nice new band stand opening in a burst of harmony.

From the number of very undesirable cases brought before the police court of late it would seem that the wonderful era of sanctity with which we were to be blessed is having some queer results. The supply of sinners shows little signs of diminution after a year of rigid and religious police activity.

In your opinion, how long will the war last?

SEEN AND HEARD

Ignorance that doesn't know itself is hopeless.

A quitter is all right if he had been going wrong.

Keeping up appearance keeps up disappearances.

Any kind of work seems hard to the man who is born tired.

We never quite realize the sting of hard words until we have to take them back.

The political bug has been fatal to the prospects of many a prominent young man.

The local politician is less "dead sure" of anything than he was a while back.

Even a pretty well-satisfied self-made man would make some alterations if he could.

Agriculture not only gives riches to the nation, but the only riches she can call her own.

The Belgians are mobilizing in Holland, but not for the purpose of taking it away from the Dutch.

"Momentary lapses of thoughtfulness" will cover a good deal of bonehead stuff during the political campaign.

The European demand for radium from this country has ceased, the present call being largely for something filling.

"Into each life some rain must fall," yet when the sunshine does break through one quickly forgets the day of cloud and storm.

You may have noticed that the man who believes that all wealth should be equally divided is a guy who never has anything in his pockets but his hands.

The boom is coming, observers of business conditions say, and it is one of those things which is bound to come when you keep on talking about its coming.

"Young man," said Aunt Susan, "when the prettiest girl in the home town perks up as she passes your office window, and places a dainty foot forward, don't be too sure that you stand number one. It may be that there is an office across the street with a better view."

THRIFT MONTH IN SCHOOLS

A practical suggestion is given for school exhibits for Thrift Month (October) in the following account in a recent Journal of Education describing the proofs of the thrift teaching at the Piney Woods school, Braxton, Miss., of which L. C. Jones is principal. Here it is:

"A girl steps forward on the platform and says, 'We have learned to make brooms,' and then she proceeds to take some broom corn of her own raising and makes a broom. After she gets well started, while she continues to make the broom, a boy steps forward and says: 'We have learned to use tools and can mend everything on the place,' and then proceeds by the use of a crude forge and anvil to make a link and put it in a chain and weld it.

"While he goes ahead and completes his work and the girl keeps at work on her broom, another girl says: 'We learn to make hats and I can make a good hat for 20 cents. She tells what each part of the material costs her and proceeds to make a hat.

"While these three are at work, another girl says: 'We learn to make our own clothes. I can make a fine wrapper, costing me only 20 cents.' She tells what the goods cost and the other features and proceeds to cut out and make a wrapper. She uses a sewing machine, saying: 'Mr. Jones lets me use the school sewing machine.'

"Another says: 'I can make a blouse and overalls for my brother for a few cents, and he could not have good blouse and overalls unless I could make them for him, but all the children now look tidy because I have learned to make their clothes myself.' and the little children stand up in their new, inexpensive clothes.

"A young man steps forward, and with the help of another places two crates upon the platform. In one is a razor-back hog; in the other a Berkshire. He says: 'We used to keep razor-back hogs like this one, but now we keep a Berkshire like this one,' and proceeds to call attention to differences in the two. He tells the difference in the profit of keeping the Berkshire instead of the razor-back.

"Another girl says: 'We now wash our clothes very often so as to be sweet and clean all the time. I like to wash clothes now and I call it laundering them,' and she proceeds to illustrate her skill as a laundress.

"While all this was going on, a boy brought upon the stage a hen and her brood of chickens, barred Plymouth Rocks. He told why he raised good chickens, told how many hens he had, how many chickens, how many eggs he sold last year, how many chickens he sold, what his chicken business cost him and how much he made a year on chickens."

ONLY SIXTEEN, GIRL VERY SICK

Tells How She Was Made Well by Lydia E. Pinkham's Vegetable Compound.

New Orleans, La.—"I take pleasure in writing these lines to express my gratitude to you. I am only 16 years old and work in a tobacco factory. I have been a very sick girl but I have improved wonderfully since taking Lydia E. Pinkham's Vegetable Compound and am now looking fine and feeling a thousand times better."—Miss AMELIA JAQUILLARD, 3961 Tchoupitoulas St., New Orleans, La.

St. Clair, Pa.—"My mother was alarmed because I was troubled with suppression and had pains in my back and side, and severe headaches. I had pimples on my face, my complexion was sallow, my sleep was disturbed, I had nervous spells, was very tired and had no ambition. Lydia E. Pinkham's Vegetable Compound has worked like a charm in my case and has regulated me. I worked in a mill among hundreds of girls and have recommended your medicine to many of them."—Miss ESTELLA MAGUIRE, 110 Thwing St., St. Clair, Pa.

There is nothing that teaches more than experience. Therefore, such letters from girls who have suffered and were restored to health by Lydia E. Pinkham's Vegetable Compound should be a lesson to others. The same remedy is within reach of all.

No one sick with woman's ailments does justice to herself if she does not try this famous medicine made from roots and herbs, it has restored so many suffering women to health.

E. H. SEVERY, Inc.

Hat Blocchery

LADIES' VELOUR, FELT AND BEAVER HATS

Cleansed or Dyed and Reblocked. Open Monday and Saturday evenings.

133 MIDDLE STREET

A PRIVATE HOSPITAL

85 Marlborough Street

Medical, surgical and obstetrical cases Graduate nurses in attendance. Helen M. Garrett, R. N.

HEADACHE STOPS, NEURALGIA GONE

Dr. James' Headache Powders give instant relief—Cost dime a package.

Nerve-racking, splitting or dull, throbbing headaches yield in just a few moments to Dr. James' Headache Powders which cost only 10 cents a package at any drug store. It's the quickest, surest headache relief in the whole world. Don't suffer! Relieve the agony and distress now! You can. Millions of men and women have found that headache or neuralgia misery is needless. Get what you ask for.

THE OLD, OLD HOME

When I long for sainted memories,
Like angel troops they come,
If I fold my arms to ponder
On the old, old home;
The heart has many passages
Through which the feelings roam,
But its middle aisle is sacred
To the old, old home.

Where infancy was sheltered
Like rosebuds from the blast,
Where boyhood's brief elysium
In joyousness was passed;
To that sweet spot forever,
As to some hallowed dome,
Life's pilgrim bends his vision—
To the old, old home.

A father sat how proudly
By that hearthstone's rays,
And told his children stories
Of his early manhood's days;
And one soft eye was beaming,
From child to child t'would roam,
Thus a mother counls her treasures
In the old, old home.

The birthday gifts and festivals,
The blended vesper hymn
(One dear one who was swelling it
Is with the Seraphim),
The fond "good nights" at bedtime,
How quiet sleep would come,
And hold us all together,
In the old, old home.

Like a wreath of scented flowers,
Close intertwined each heart,
But time and change in concert
Have blown the wreath apart;
Like sainted memories,
Like angels ever come,
If I fold my arms and ponder
On the old, old home.

—Selected.

EDITORIAL COMMENT

GOOD FOR MR. WALSH

Gov. Walsh is to be commended for his prompt action in suspending the open season in the woods which began on Monday, in view of the unprecedented drought from which we are suffering and the number of fires that have followed in the wake of the early shooting. The Herald called attention on Sunday morning to the danger from this source, due to the varied factors now contributing to forest destruction, and advised very great caution. Other newspapers have done the same thing. But the governor's voice is immeasurably more potent.—Boston Herald.

THE PEST OF WAR

The cholera is spreading in Austria. Such is the concurrence of reports from several points with which uncensored reports are obtainable. Thus, from Venice it is declared that the disease "is spreading rapidly to the remotest districts of Austria." From Paris, the report of Venice is 27 cases of the dread disease known there. On the Swiss frontier it has made its appearance; in Galicia the order for wholesale vaccination has gone forth.—Boston Post.

DEMOCRATIC OUTLOOK

On the whole, the situation is favorable to the democrats. The country, we think, will be disposed to indorse the administration of President Wilson by supporting his party, and to support him by indorsing his friends. It will be of the greatest importance to the policies he has instituted that they be upheld by a sympathetic congress during the last two years of his term. Republicans are not, apparently, unmindful of the strength these policies command among the great body of the people, and in this "off year," at least, the opposition can hardly expect more, and we do not believe that it is looking for more, than to hold its own.—Christian Science Monitor.

SOMEONE HAD BLUNDERED

It will be difficult to escape the conclusion that the British admiralty blundered in dealing with the defence of Antwerp. Considering the strength of the German offensive, which is said to have been four army corps, the despatch of a few thousand British marines at the eleventh hour was something like an indignity to the beleaguered Belgians. The day of forlorn hopes in warfare is past.—New York Sun.

SHINGLES

The sawed shingle is less durable than that which is shaved even if made from as good lumber. But the supply of good timber is being exhausted and the shingles of today are necessarily made of poorer stock. The life of a roof made of such shingles is but from ten to twelve years. The first cost of the fireproof shingles that are available is somewhat greater than that of a roof made from wooden shingels. But a permanent roof is far cheaper in the end, as well as far safer than is one which must be replaced inside of a dozen years. Safety is the most important factor in roof-making. A ban ought to be laid upon wooden shingles in city construction.—Fall River News.

CHANGE OF VIEW

Funny how a fellow's place in life alters his view point! Before we own automobiles we mentally swear at the man who runs too near us in his motor car! Then we get an automobile and right away we too join the throng of joy speeders. Then the Massachusetts highway commission gets our number, figuratively and literally, and pop goes our license! Such is life!—Lynn News.

BILE AND BILIOUSNESS

Bile is manufactured in the cells of the liver. It assists digestion and prevents putrefaction in the intestines. Bile is necessary to life but excess of bile is poisonous.

The effects of excessive secretion of bile and failure to eliminate it from the blood, which is also a function of the liver, are white-coated or brown-furred tongue, bitter taste in the mouth, indigestion, headache, lack of appetite, constipation and weariness.

This is a condition popularly called biliousness and points directly to the need of something to regulate the liver. For this purpose the claim is made that Pinklets, the new laxative, are greatly superior to old-fashioned liver medicines which over-stimulate the liver and, when their use is stopped, leave the liver more torpid than before. That over-stimulation debilitates the liver is as certain as anything known in the science of medicine. Pinklets are tiny, sugar-coated pills, dainty to take, easy in action and they do not upset the stomach or cause griping. Given a thorough trial they really correct chronic constipation.

Your druggist sells Pinklets or they will be sent, postpaid, on receipt of price, 25 cents per bottle, by the Dr. Williams Medicine Co., Schenectady, N. Y. Send today for booklet and free sample.

Your Fall Cold Needs Attention

No use to fuss and try to wear it out. It will wear you out instead. Take Dr. King's New Discovery, relief follows quickly. It checks your cold and soothes your cough away. Pleasant, antiseptic and healing. Children like it. Get a 50c bottle of Dr. King's New Discovery and keep it in the house. "Our family cough and cold doctor" writes Lewis Chamberlain, Manchester, Ohio. Money back if not satisfied, but it nearly always helps.

BOYS' SPECIAL BLUE SERGE SUITS, $4.00 VALUE $2.50

A small lot of strictly all wool fast color blue serge suits—sizes 9 years to 17. These suits nicely tailored with lined knickerbockers are actually a dollar and a half under value. Today $2.50

BOYS' SUITS FOR $5.00

That the most critical mother will pronounce to be very unusual value. These smart Norfolk Suits to fit boys from 7 years to 18, are made from entirely new patterns of cheviots, in ten of the most desirable colorings, and also of strictly fast color blue serge.

Every suit is guaranteed to give satisfaction—or a new suit free. The greatest value possible in Boys' Suits for $5.00

HANDSOME NORFOLK SUITS FOR BOYS

8 years to 18—Made from strictly all wool fabrics, in the newest Scotch effects—and also black and white, and of fine winter weight blue serges. Much the largest showing we ever have made of fine suits.

There are six styles in these natty Norfolks, cut on very full, generous patterns—the tailoring is of the best—and every suit is from the hands of a specialist in fine clothing for boys, or from Rogers, Peet & Co. The prices $6.00, $6.50, $7.00 up to $12.00

EVERYTHING BOYS WEAR

Boys' Shoes, $1.00 to $2.50	Boys' Neckwear, 10c to 25c
Boys' Sweaters, $1.00 to $5.00	Boys' Woolen Gloves, 25c to 50c
Boys' Underwear, 25c to 90c	Boys' Leather Mittens, 25c
Boys' Union Suits, 50c to $1.25	Boys' Street Gloves, 50c to $1.00
Boys' Pajamas, 50c to $1.00	Boys' Dress Shirts, $1.00 to $1.50
Boys' Flannel Shirts, $1.00	Boys' Collars, 2 for 25c
Boys' Stockings, 12 1-2c to 25c	Boys' Caps, 25c to 50c
Boys' Blouses, 25c to $1.00	Children's Hats, 50c to $2.00
Boys' Negligee Shirts, 50c to $1.00	Boys' Rubber Coats, $3.00

Putnam & Son Co.

166 CENTRAL STREET.

COHAN'S LUCKY COMBINATION

Winnings on the Braves Just Right for "Wanted $22,000."—His Latest Production

BOSTON, Oct. 15.—To attend a performance of "Wanted $22,000," his latest production at the Plymouth theatre, George M. Cohan, who has now retired from the acting stage to devote all his energies to his work as playwright, will come today to Boston.

Mr. Cohan is feeling particularly well disposed toward Boston, for the Braves' victory brought him a good deal of money—the amount now stated to have been $22,000. He is therefore quoted as pronouncing it the luckiest combination of figures yet devised.

COAL Jack Frost COAL

Is the advance advertising agent of the approaching winter. He has already left his signs, and unless you want to freeze you'd better have that coal bin filled up.

HORNE COAL CO.

BALKAN WAR A PROLOGUE

To Present Conflict in Europe, Says Bulgarian Officer Who Studied in United States

BOSTON, Oct. 15.—That the present war is the sequel to the Balkan war, and was bound to come sooner or later, is the claim made by Lieut. Daniel Stoyanoff Ruescky of the Bulgarian reserves. Lieut. Ruevsky learned English in his native country, and, receiving a good preparation for college, he came to America and entered Dartmouth, from which he graduated in 1887.

Here is his statement:

"The Balkan war was a prologue to the present European war. It became evident from that very day when the treaty of Bucharest was signed. It was a treaty by which Bulgaria was wronged, debased and disgraced to the lowest degree. That outrageous treaty reached the ear of every Bulgarian soldier and kindled in him such an indignation and hate against the policy of Russia, which the latter will never be able to wash out.

"Even if she could, she would not do it. That is evident from her present conduct which comes to prove once more that Russia is against a strong Bulgaria, for a strong Bulgaria means to her a strong barrier before Constantinople and the Dardanelles, to which she has aspired ever since the reign of Peter the Great.

"This present war was expected to break out in Macedonia or Bulgaria rather than anywhere else, and that not so soon after the Balkan war. The assassination of the Austrian crown prince called it forth both earlier and on a different ground.

"The tie which unites together Russia and Servia is Slavdom (all three belong to the Slavic race), but when the treaty of Bucharest was signed all we Bulgars cried out together, 'If the Servians are Slavs, we Bulgars do not wish to be called such any longer.'

"Today a deep precipice separates Bulgaria from Russia and Servia, a precipice dug out by the foolish diplomacy of Russia. In this precipice Russia together with Servia buried the Bulgarian heroes who like lightning conquered for the benefit of Servia, Greece and Roumania, a strong empire, such as was Turkey. There in that chasm Russia and Servia (brother countries in Slavdom) tipped over the covenant of the Bulgarian nation just about when it was fully realized.

"In vain are today the efforts of the Russian policy and of a few Russian scholars, as well as of certain Bulgarian bribed Russofils to build a bridge across this precipice, for every Bulgar knows that the Slavdom of Russia in the hands of blind underlings is a fraud, a bait to which Bulgaria owes her downfall.

"It was in the name of this Slavdom that Servia succeeded in pulling to pieces Macedonia and put her under her most tyrannical yoke. This same Macedonia for which Bulgaria has shed so much blood. It was Russia who in that moment of bitter affliction sent the Roumanian troops to defame the unprotected Bulgars and to grab from them the rest of Dobroudja. And while the walls of the people of Dobroudja were gaining sympathy from the most distant of Slavdom nations it was just then that Nicholas the Second of Russia visited the king of Roumania at Costautza and became chief of that very Roumanian regiment which first crossed the boundary line into Bulgaria.

Russia and Servia have been and will remain for ever the most implacable and dangerous enemies to Bulgaria. At this moment, when I am writing these lines, Bulgaria keeps a strong neutrality. It is generally believed, however, that sooner or later she will have to come out of it. And when she mobilizes her troops she will not fight for the foolish idea of Russian policy, but against Russia, for Russia herself is fighting today not for Slavdom but for its enslavement. The claim of certain people that the Bulgarian rifles and guns will not fire at Russians is a political utterance without any true basis. The rifles and guns of Bulgaria will fire against the Russians just as did those of the northern states of America against the southern when they fought for a just cause.

Russia in 1878

"In 1878 Russia set the Bulgars free from the Turkish yoke, but this noble deed of hers gave her no right to strangle and to trample under foot these same Bulgars ever since. Alexander II. of Russia by giving political freedom to Bulgaria became a saint in the heart of every Bulgar, while his nephew, Nicholas II., by inflicting on Bulgaria through the treaty of Bucharest this deep mourning, has called forth nothing but disgust and hatred from every Bulgar. Through the Balkan war Bulgaria attained the ideal of Alexander II., which was a Bulgaria of San Stephano. Nicholas II. came to crush this great achievement of Bulgaria.

"The present European war is not a war of Slavs against Teutons, for neither the French nor the English are Slavs and because against Russia and Servia are fighting today Bohemians, Moravians, Dalamatians and Poles, who are just as much Slavs as are the Russians. The volcano exploded in Servia, that mean Servia which, together with Russia, trampled upon the treaty between Bulgaria and Servia which Nicholas II. signed as guarantee for its fulfillment, thus depriving Bulgaria of the trophies attained by her heroism.

"And what a dishonest impudence on the part of Russia to inquire from the government of Bulgaria why no flags of mourning were raised in Sophia for the misfortune which is falling upon Servia! In 1885, when southern Bulgaria was annexed to north Bulgaria, Turkey, the most interested in the case, remained passive and did not attack Bulgaria, while Servia without observing the regulations for declaring war invaded Bulgaria with her troops, and Russia, in order that the Bulgars might be beaten, called back all her officers from the Bulgarian army, leaving it to fight with only her lieutenants and sub-lieutenants.

Frank M. Hadley
Successor to Charles Wheeler
Largest Stock of Marble and Granite for Memorials
ARTISTIC DESIGNS
PRICES REASONABLE
341 THORNDIKE ST.
With Andrews & Wheeler 38 Years

Smoke tobacco, not tabasco!

You listen to this:

There isn't anything the matter with your smokappetite. You try Prince Albert in a jimmy pipe or rolling a few makin's cigarettes before you do the next thing. And you'll wise up to what the doctor ordered! For P. A. in a cigarette or a pipe is a wonder—so bully in flavor and fragrance. And it's easy to roll, because it "stays put."

Unlike any other tobacco, Prince Albert *can't* bite your tongue and *can't* parch your throat. That's cut out by a patented process. *No other tobacco can be made like*

PRINCE ALBERT

the national joy smoke

Everywhere you travel throughout the nation you'll find more men smoking pipes than ever before. Since P. A. hit the turf, less than five years ago, *three men* now smoke a pipe where one smoked before. What's the answer?

Just you *get your* tidy red tin, fire up a few loads of "the national joy smoke," and you'll wise up so quickly you'll think you've been napping for the last few years. And that's no idle dream!

Now do that little thing and get going in the right direction!

Just buy P. A. like you never had smoked any other brand. The dealer's wise. Say "P. A. for mine." In the toppy red bags 5c; tidy red tins 10c; also in handsome pound and half-pound humidors. You'll get acquainted right well on the second fire-up. On?

R. J. REYNOLDS TOBACCO COMPANY, Winston-Salem, N. C.

Here's a New Joy—Peppy-Peppermint!

A new WRIGLEY chewing gum with DOUBLE strength Peppermint flavor—

DOUBLE wrapped and sealed to keep it good.

It is delightful and the delight is l-o-n-g l-a-s-t-i-n-g—

It's like a Peppermint Lozenge that you can *chew and CHEW!*

It has lots of "Pep"—you can't lose the flavor.

And with each 5c package you get a

United PROFIT SHARING Coupon

good toward many valuable presents.

UNITED PSC

Try this new joy today!

Made by the manufacturers of the famous

WRIGLEY'S SPEARMINT
SPICY MINT LEAF JUICE

United Profit-Sharing Coupons now with both.

WAR IN HARVARD COLLEGE

Prof. Munsterberg, Defender of German Cause, Has Resigned—Maj. Wiener Made Demand

BOSTON, Oct. 15.—Whether Professor Hugo Munsterberg, professor of psychology and defender-at-large of the German cause, is to remain a member of the faculty of Harvard university, and the promised legacy of $10,000,000 from Major Clarence Wiener is to be crossed off the books as a potential asset, is now put squarely up to the Harvard authorities.

It was last Friday that Major Wiener's threat became known; Tuesday evening there were rumors current that Prof. Munsterberg had resigned and last night he confirmed the fact.

His resignation, he explained, had been tendered to the Harvard faculty because of Major Wiener's demand for it, coupled with a threat of cancelling the $10,000,000 bequest and because he knew how well the university could employ so great a sum.

What action the Harvard corporation has taken or will take in regard to the resignation Prof. Munsterberg refused to predict, but he intimated that there had been no meeting of the corporation since it was tendered. Officially, then, the matter is still in abeyance, nor are any comments upon it to be had from Pres. Lowell and the other authorities, however much it may be the topic of the hour among members of the faculty and the student body.

The entire incident is an outgrowth of the war. Prof. Munsterberg, although professor at Harvard since 1892, is an ardent German. He was the organizer and first director of the America-Institute of the German government and is president of the Boston German association.

When the war began, believing that American public opinion was unfavorable and unfair to Germany because it did not know the truth and was misled by false reports, he volunteered to set it right. This he did in repeated letters to the press and in a book, "The War and America." These are the writings denounced by Major Wiener as "virulent and scurrilous attacks on the allied powers."

Major Wiener, although his name sounds no less German than Prof. Munsterberg's, is very much English, though born in 1878 in Philadelphia. He left Harvard college in 1897 to go to Cuba, later won distinction in the Boer war, and of recent years he has been proprietor of the Wiener News Agency in London and has made his home at Ewell castle in Surrey.

From him the Harvard authorities last week received postal cards, demanding the head of Prof. Munsterberg. The demand was elaborated in a letter addressed to Dean LeBaron Briggs, copies of which reached the Boston newspapers last Friday, although the original has not yet, so far as it known, penetrated into Cambridge.

This was the meat of the letter:

"As you no doubt know, I am a member of the class of 1900, and, as I wrote you, Harvard would have benefited in the event of my death to the extent of £2,000,000. As then advised, this clause is rescinded and will remain so until I receive a written assurance from the faculty that the German doctor has been removed from your list of 'professors.'"

Major Wiener charged Prof. Munsterberg with dictating a "policy of blood and iron in our commercial country." He would have dismissed "forthwith and without ceremony, and that to where he can no longer do harm to the American people by his scurrilous brag and presumption."

Prof. Munsterberg, when first informed of the $10,000,000 threat, seemed less scared than impressed by the possibilities for good in the money—should Harvard ever get it. He then made no hint of resignation, but said that his dismissal was a matter for the Harvard corporation.

$750,000,000 LOSS

Illness Among Workers Cost This Big Sum Annually, Safety Congress Speaker Says

CHICAGO, Oct. 15.—Illness among the workers annually involves a loss of $750,000,000 in the United States. This statement was made yesterday by Dr. J. W. Schereschewsky, surgeon in the United States health service, addressing the annual safety congress.

Dr. Schereschewsky said that 13,400,000 cases of sickness occurred in the ranks of the workers. He cited these figures as arguments for greater general effort toward physical fitness.

"Physical efficiency of workingmen and women is the greatest asset to industrial prosperity," he said.

In a discussion of the demands of the congress that all workers be examined for physical fitness before they were employed, delegates said that this is resented by labor unions.

BISHOP ACCUSES WIFE

Tells Chief of Police Kimball of Johnston, R. I., That She Attempted to Shoot Him

PROVIDENCE, Oct. 15.—An alleged attempt of Mrs. Louisa Bishop, aged 34, to shoot her husband, Charles H. Bishop, aged 60, was frustrated yesterday by Bishop, who escaped from his home. He notified Chief of Police Kimball of Johnston, but by that time his wife had departed. Bishop told Chief Kimball that his wife had been drinking.

FEDERAL RESERVE STAFF

Governor and Associates of the Boston Bank Consider Arrangements For Doing Business

BOSTON, Oct. 15.—The organization of the staff for the Federal Reserve bank of Boston was considered yesterday by Alfred L. Aiken, governor; Frederic H. Curtis, chairman of the directors and government agent, and W. S. Hackney of Providence, deputy agent and a Class C director.

It is expected that the Reserve bank will open with practically the same general organization as that of a national bank or trust company, probably with a foreign exchange department and a clearing house later. The bank will be represented at the conference with the federal board in Washington on Oct. 20.

AN OPEN LETTER

Mr. Fuel Buyer:

The best grade of pea coal at $6.25 per ton, burned in connection with the best grade of Otto Coke at $6.50 per ton, will cut your fuel bills in two. Try a sample order, one-half ton of each will cost you $6.37.

Start your fire with the coke, putting the pea coal on top, burn with a light draft, it will give you more satisfaction and better results than any ton of hard coal that you can buy at any price. It is suitable for kitchen range, sitting room stove, furnace, or boiler, but in ordering for furnace or boiler be sure and order furnace coke. I will stake my reputation as a fuel expert of thirty years' experience on the above combination, and if used as directed and it fails to give satisfaction I will cheerfully remove it from your premises.

Mail and telephone orders will receive immediate attention.

JOHN P. QUINN
Office and Yards, Gorham & Dix Sts.
Branch Office Sun Bldg.
Telephones 1180 and 2480. When one is busy call the other.

CASTORIA
For Infants and Children.
The Kind You Have Always Bought
Bears the Signature of Chas. H. Fletcher

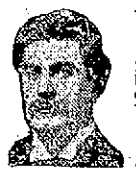

Dr. Thomas Jefferson King

THE BEST IN PAINLESS DENTISTRY FOR THE LEAST AMOUNT OF MONEY

By best I mean best materials, best workmanship and best results, and all this at a moderate cost. Nowhere else can you obtain such low prices for high grade dentistry.

PAINLESS—ABSOLUTELY PAINLESS

No old style instruments. The finest that up-to-date dental science has produced for the comfort and pleasure of my patients. Have your needed dental work done now, while these low prices prevail.

ALL WORK GUARANTEED TEN YEARS

FULL SET TEETH $5.00 UP
Pure Gold Fillings.....$1.00 up
Other Fillings .....50c up
Solid Gold Crowns or Teeth.....$4.00
Bridge Work $4.00

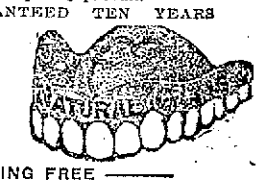

PAINLESS EXTRACTING FREE

DR. T. J. KING, 158 Merrimack St., Lowell

9 a. m. to 7 p. m. Sundays 10-2. Dental Nurse in Attendance. Phone 3800. H. E. McNally, Res. Manager. French Spoken

To Our Customers

The fire at grain elevator has not interfered with our coal business. We are making deliveries promptly as usual.

COAL

TO BURN—AUTO DELIVERY—BEST MINED—LOWEST PRICES

WM. E. LIVINGSTON CO.

15 THORNDIKE ST. Established 1828

CHAS. SUMNER BIRD HERE

Addressed Progressive Rally in Associate Hall at Which Daniel Cosgrove Presided

Associate hall was the scene last night of the first progressive rally of the campaign and the speaker was Charles Sumner Bird, candidate for governor on the progressive ticket last year. Mr. Bird explained that he was not a candidate this year because he believed he could do better work in the ranks. He flayed the democrats and republicans and said he could not conceive of either republican or democrat going back to either of the old parties after once entering the progressive fold. He realized, he said, that there are progressive democrats and progressive republicans but the real progressives are in the progressive party.

The rally was not a very enthusiastic one and empty seats were discouragingly in evidence. The audience numbered somewhere in the vicinity of 500, but this little handful of men gave Mr. Bird a very cordial reception and Mr. Bird is not the kind of man who requires an overflow audience to warm him to his subject. He spoke last night with as much vim as though every seat in the house were occupied and eager auditors hanging over the balcony.

Daniel Cosgrove, former candidate for lieutenant governor on the progressive ticket, presided. He was introduced by Charles H. Hobson. Mr. Cosgrove paid a glowing tribute to Mr. Bird referring to him as his "running mate" of the past two years. Mr. Cosgrove aimed a few strong wallops at Governor Walsh. He said that the chief executive of the state has not used Lowell fairly. He referred to the governor's failure to appoint a Lowell man successor to Judge Pratt of the superior court bench and his attitude toward Adjutant General Pearson. He said the governor has practically ignored Lowell.

Peter Caddell, candidate for representative in ward 8; Dr. C. B. Livingston, candidate for senator in the 8th district, and Michael A. Lee, candidate for representative in the district bounded by ward 1 and Tracut, were introduced, in turn, and spoke at some length.

Mr. Bird was given a rousing reception, backed by three cheers, when he was introduced by Mr. Cosgrove. Mr. Bird did not forget to pay a pretty compliment to Mr. Cosgrove. He said that one of his greatest sources of satisfaction was to have come in contact with a man like Honest Dan Cosgrove.

"We as a party," said Mr. Bird, "stand today precisely for what we stood two years ago. It was said at that time that our success was due to Theodore Roosevelt, that the progressive party was a one man party. We have demonstrated that the party is the product of principle, not of the individual.

"The republican papers are trying hard to make out that Walker will not get half the vote given Bird last year. The papers will work very industriously to defeat the progressive party, but they are up against a hard proposition.

"In Worcester the other day, they spoke of the prospect of amalgamation with the republican party. Such a move is impossible, when one considers the men now endeavoring to revive the party. Sulloway in New Hampshire, Penrose in Pennsylvania, and Cannon in Illinois have come back to the republican party, and now McCall, an ultra-conservative, has been nominated for governor in Massachusetts. There is no evidence of sincere reform.

"Business began to get bad when the democratic party came into power, because they tinkered with the tariff. We progressives believe that the tariff should be arranged by a commission especially qualified to attend to the needs of the country as a whole. It is a complicated question, and congressmen are not competent to decide the question of the country's needs with respect to the tariff.

"Now as to big business. We progressives take the position that big business should be regulated by the government. The price of oil has been increased by the dissolution of the Standard Oil Co. The Harvester Trust company has just been ordered dissolved, and the entire country will pay the freight, for big units are more effective than small units in the business world. Government control is the solution, and the democratic party stands for business disorganization rather than government control."

Referring to the administration of state institutions, Mr. Bird called attention to the fact that it cost the state over $120,000,000 last year, a tax of about $40 on every family of four. The state, he said, has too many purchasing agents. He said that if all supplies for state institutions were bought in a lump amount, there would be a tremendous saving effected.

William N. Osgood

William N. Osgood, the progressive party's congressional candidate in the 5th district, was introduced. He accused Congressman Rogers of trying to corral the progressive vote by announcing that he is progressive as a legislator. He charged that Mr. Rogers is interested in mill dividends, rather than in the welfare of children and the people and for that reason, he said, the congressman seeks legislation to equalize employment of children in northern and southern states.

The rally closed at about 10 o'clock.

LOWELL MAN ELECTED

POSTMASTER CROWLEY, SECOND VICE PRESIDENT OF NEW ENGLAND ASSOCIATION

BOSTON, Oct. 15.—Last evening's dinner of the Postmasters' association of New England at the American House was a rather embarrassing occasion for Postmaster Murray of Boston, for all the other speakers devoted part of their time to eulogizing him.

Lieut. Gov. Barry said, "Mr. Murray is a live wire and if he doesn't shine brighter than any postmaster who has preceded him, I'll change my name," and Ex-Gov. Fred L. Plaisted of Maine, postmaster of Augusta, affirmed that Mr. Murray was the "handsomest New England congressman." Discussing postoffice methods, Former Gov. Plaisted said: "We should use an ounce of horse sense in handling the red tape of the offices. The parcel post will not be a complete success until we make it absolutely reliable, and we want to make it a real service to the people."

The question of forwarding parcel post packages and of allowing locked suitcases to be mailed were discussed from many angles. Another topic which aroused interest was: "Should patrons be allowed to mail large quantities of postal cards, post cards or any mail, addressed to a free delivery office, without having the street number or postoffice box number on each card or piece of mail as a part of the address?"

"When the president sent for me," Mr. Murray said, "and asked me about the postmastership at Boston I told him it had no attractions for me as a political job, but that as an opportunity to be associated in an executive agency of the government at a time the government is doing so much I should be very glad to accept it."

He spoke of the various kinds of business which the government has taken over and of the agitation for similar steps in other fields.

"The postal department is a ready agency for the development of many things. The greatest business enterprise in the world is the postal department of the United States," he said.

"Mr. McCall said last night in a speech at New Bedford that we may sometime have a revolution against the high cost of government. You men know there has been no extravagance in the post office. It will be my constant hope to get a dollar's worth of service for every dollar expended."

He said he took the office with a real enthusiasm and a real appetite for the work, and praised Woodrow Wilson as "a great man to work for and a great president of the United States."

Postmaster J. J. O'Donnell of Holyoke said the prediction that the government will take over the express business is not far amiss, but that he does not want to see the business of the express companies confiscated by the government. "One force alone the people have to thank," he said, "for the decreased express rates. It is the parcel post."

Postmaster Robert J. Crowley of Lowell said that the postal savings banks are not harmful to private institutions and declared he wished larger amounts could be accepted. The postal savings banks are receiving, he said, for use in the community, money which has before been hoarded. On one Saturday afternoon in his office $3000 which could not be accepted on deposit was sent on international money orders to the bank of Greece.

The officers of the association were chosen for the ensuing term as follows: George L. Minot, Gardner, president; Fred L. Plaisted, Augusta, first vice president; R. J. Crowley, second vice president; Ezra G. Winsor, Boston, secretary-treasurer; William F. Murray, Boston, A. J. Richardson, Littleton, N. H., and E. J. Higgins, Lynn, executive committee.

HOMES OF WOMEN WRECKED BY THE INVADERS

Women Deserve a Better Fate.

American women are better off than their European sisters in most respects. Our American girls, however, are of highly nervous organization and usually suffer from troubles peculiar to their sex.

When a girl becomes a woman, when a woman becomes a mother, when women pass through the changes of middle life, are the three periods of life when health and strength are most needed to withstand the pain and distress often caused by severe organic disturbances.

At these critical times women are best fortified by the use of Dr. Pierce's Favorite Prescription, an old remedy of proved worth that keeps the entire female system perfectly regulated and in excellent condition.

Mothers, if your daughters are weak, lack ambition, are troubled with headaches, lassitude and are pale and sickly, Dr. Pierce's Favorite Prescription is just what they need to surely bring the bloom of health to their cheeks and make them strong and healthy.

For all diseases peculiar to woman, Dr. Pierce's Favorite Prescription is a powerful restorative. During the last 40 years it has banished from the lives of tens of thousands of women the pain, worry, misery and distress caused by irregularities and diseases of a feminine character.

If you are a sufferer, if your daughter, mother, sister needs help get Dr. Pierce's Favorite Prescription in liquid or tablet form at any medicine dealers today. Then address Dr. Pierce, Invalids' Hotel, Buffalo, N. Y., and you will receive confidential advice from a staff of specialists that will not cost you a penny. Today is the day; 136 page book on women's diseases sent free.

OCTOBER 13th
SPECIAL THIS WEEK
Skirts Steam Cleaned and Pressed 75c
If you bring this adv. with you.
Boston Steam Dye House
Dyeing, Cleansing and Pressing
262 MIDDLESEX ST., LOWELL
Telephone 1380

20 YEARS A JEWELER
For Watch, Clock and Jewelry Repairing, Consult
Frank Ricard

THE SPELLBINDER

The campaign rallies have opened, and through the efforts of Rep. Brennan of Dracut one of the first was held in Collinsville, while another was in North Chelmsford. All the candidates on the state ticket, including Governor Walsh, are to appear on the stump and the small towns will be covered first, the rallies in the larger cities to be held toward the close of the campaign. General Apathy appears to have taken command of the republican forces, and he will remain in control until either his army is absorbed by the progressives or until the latter return to the fold.

Paving Block Contract

"When the frost is on the pumpkin.
And the fodder's in the shock,
Charlie Morse goes out to market
To corral the paving block."

It may be all right to get your coal in during the summer months or even to buy a snow-shovel at that time of year, but buying thousands of paving blocks late in the fall would appear to be a different proposition. In April, for years, the city of Lowell has purchased its paving blocks but this year the purchase will not be made until nearly the first of November. Early in the year the several quarrymen of this vicinity and even farther away had paving blocks galore but there was no market for their product in Lowell as the city was not purchasing blocks at that time. Then came a combination of granite men known as the Hildreth Granite company, among whose officials is Mr. Hassam of Worcester, of the well known Hassam concern that is trying to collect a big royalty from the city of Lowell for some paving done by the city and known as Hassam paving. This combination, it is said, bought up the product of some 48 concerns in this state, but it matters not how many concerns it took over, it got all the paving blocks in this vicinity except the product of Lewis Palmer of Graniteville, who remained independent. Hence, it was evident some time ago that when the city of Lowell should get ready to purchase its paving blocks it would have but two bidders, the combination, which includes the Hassam of royalty fame, and Mr. Palmer. With only two concerns to bid and one of them controlling the greater part of the output one naturally would assume that the prices asked would be higher than if there was general competition. Hence, the mistake of delaying the purchase until late in the day.

Declared for Big Blocks

In discussing paving blocks, Commissioner Morse has declared himself in favor of the long 8 to 13 inches blocks because, as he said, they could easily be reset, and it was no surprise, therefore to find that the first call for bids mentioned only the long sized block, and the two concerns that sent in bids prepared to bid for this particular size. But on Oct. 8, the purchasing agent sent out a letter to the paving concern enclosing a second set of specifications, which included a smaller block, 6 to 12 inches, along with the big block called for originally. The second set of specifications was dated Oct. 8 and the bids were to be opened on the morning of Oct. 16th, so that the bidders were given only 24 hours in which to make their new bids and get them into city hall. The concerns to whom the specifications were sent were Frank E. Maloney, who has no blocks; Lewis Palmer, who is fighting the Hildreth Granite company; the Hildreth Granite company, that has blocks of all sizes and ages; Harry Flotcher, who it is said has no blocks; Thomas Rafferty, who it is said has sold out all of his product to the Hildreth company, and Mahan & Meehan, and John Carr & Sons, who it is said are not in the paving block business. The several granite companies of New Hampshire were not asked to bid, so that it was a foregone conclusion that only the Hildreth people and Mr. Palmer would be the competitors.

The Bids Opened

On Saturday morning the bids were opened and it was found that on the big block which Commissioner Morse has favored all along the Hildreth Granite company bid $48 per thousand, while Mr. Palmer bid $43.50 per thousand and $4.50 per thousand less, which on 250,000, in the event of the larger blocks being accepted would be a saving of $1125, not much but some. On the smaller blocks the Hildreth Granite company bid $37 per thousand against $38, bid by Mr. Palmer, or on 250,000 blocks, $250 less. Then Commissioner Morse made known a shift of attitude by accepting the bid on the smaller blocks and turning down that on the blocks originally favored by him and called for in the original specifications. The Hildreth company won out as was predicted, but from the bids it would appear that Mr. Palmer made them go some.

Peculiarity of Bids

The agreement between the granite manufacturers of West Chelmsford and Graniteville and the Paving Cutters union calls for 10 different dimensions of paving blocks, and it would be blocks of these 10 varieties that the granite manufacturers would have on hand, if any. But the specifications sent out from the purchasing agent's office call for blocks differing slightly in dimensions from any of the 10 varieties. Furthermore, it is the general rule when sending out specifications to insert a proviso calling for an average length of block where they differ in size. In the recent paving block contract for the city of Brockton, in which blocks 8 to 12 inches long were called for the specifications read: "the lengths to average at least nine inches." In the local specifications there is no mention of an average length, and hence the blocks "from 6 to 12 inches" purchased, may be all six inches in length. While on paper the city apparently has accepted the cheaper block, $37 per thousand, as against $47, it will not save any money because the smaller block takes a greater number to the yard; it requires more cement in laying it, and it requires a greater amount of labor than the larger block. The municipal council in line with its general conduct of losing money will undoubtedly confirm the contract and by the time the street department gets ready to pave the frost will be in the ground. Next spring will see the city well fixed for paving blocks purchased this fall for a pretty good price, when no doubt there will be blocks galore in the market at perhaps a much cheaper figure.

Day of Transfers

The period of transfers at city hall is now on and recently the municipal council transferred the money appropriated for a much needed auto ambulance to the building department for other things more or less needed. Somewhere in the city treasury there reposeth some money voted last year for land for a contagious disease hospital which the courts said must be built. What's going to become of that money? Transfer it somewhere before it follows the Huntington hall fund.

City Hall Decorations

Did you see the Columbus day decorations at city hall? The municipal building with its display of flags from the different windows, resembled the front of a department store on the occasion of a Pennant day sale. The artist who suggested the decorations should be given a place on the city beautiful committee of the board of trade. The building would have looked much better without any flags.

Protecting the Scoreboard

An observant citizen asks the Spellbinder to publish the following:

"While Mayor Murphy and Supt. Welch were in Haverhill Monday afternoon the entire force of inspectors was concentrated at the Bowlaway lest someone steal the scoreboard in operation there."

The observant citizen is a trifle off in his reckoning for during the progress of the game, Lieut. Martin Maher was in and out among the throng at Merrimack square, on the watch for the light-fingered gentry.

Not Yet, But Soon

If Sheriff Fairbairn does not hurry up and appoint a deputy-sheriff the list of candidates will include the entire Lowell voting list. Each candidate is abundantly supplied with confidence. A well known republican gave me this tip a few days ago: "While it is generally believed that the new deputy sheriff will be a democrat, there is a possibility, on account of the multiplicity of democratic candidates that the sheriff will have none of them and will appoint a good republican, which would cause a lot of criticism.

Two Were Counted

At the recent state convention of the progressive party there were some 15 delegates from Lowell, but when the vote was taken on the proposition to deliver the party to national prohibition only two stood up and were counted as in favor of the measure; Harry W. J Howe and Abe Goldman, while Dan Cosgrove, James Stuart Murphy, Charles H. McIntyre and the others were evidently "agin" the idea of putting the entire country on a cold water diet.

Left the Clock

When Abbott Lawrence, the official clock winder for the city of Lowell, mounted the tower of city hall to rejuvenate the inner-workings of that instrument a few days ago, he discovered that someone had been there in his absence and had taken several electric bulbs which are used to put a smile on the face of the clock after dark. After a careful investigation, Mr. Lawrence found that the vandal had left the clock behind him. Perhaps it's just as well after all that the members of the municipal council hold secret sessions lest someone steal them.

No News as Yet

Congressman Rogers must be particularly busy just at present for he has neglected to inform the press relative to the answer he gave to the secretary of the anti-saloon league as to his stand on the question of national prohibition. The anti-saloon league sent out letters to all congressional candidates over a week ago, asking them to state their attitude on the bill now pending in congress, providing for an amendment to the federal constitution for country-wide prohibition. J. Joseph O'Connor, the democratic candidate, replied to the league without loss of time, placing himself on record as opposed to the proposition and made public his reply. As yet, Congressman Rogers who is commendably prompt in informing the press as to his public acts and opinions on public matters has not enlightened his constituents as to his stand on this important matter.

More Candidates

Edward Mulry, the well known drug clerk, is a candidate for deputy-sheriff. There are also some others in the contest. The friends of former Police Commissioner Frank K. Stearns are of the opinion that he would make a most desirable and successful candidate for municipal commissioner. Messrs Stearns and Brown running for the same office at the same time? O, joy!

Free Band Concerts

Hooray for the local musicians. They are going to combine and give a free concert for the public and the public should show its appreciation by turning out in large numbers. The idea, however, is not original, for the Lowell Cadet band gave a free concert in honor of Mayor Murphy's election, last election night. That is, it is free, up to date.

More High Finance

They're at it again. The municipal council recently borrowed $15,000 at the usual rate of interest for the purchase of land needed by the water department for its filtration plant. The money was borrowed for one year as that was the only way that it could be borrowed, but in due course of time it will be turned into a 10 year loan, at the usual rate of interest. The land to be acquired costs some $8000, and the city will pay interest on the extra $7000. But then there'll always be taxpayers to pay the bills, so why worry.

THE SPELLBINDER.

PIMPLY? WELL, DON'T BE!

People Notice It. Drive Them Off With Dr. Edwards' Olive Tablets

A pimply face will not embarrass you much longer if you get a package of Dr. Edwards' Olive Tablets. The skin should begin to clear after you have taken the tablets a few nights.

Cleanse the blood, the bowels and the liver with Olive Tablets.

Dr. Edwards' Olive Tablets are the successful substitute for calomel—there's never any sickness or pain after taking them.

Dr. Edwards' Olive Tablets do that which calomel does, and just as effectively, but their action is gentle and safe instead of severe and irritating.

No one who takes Olive Tablets is ever cursed with "a dark brown taste," a bad breath, a dull, listless, "no good" feeling, constipation, torpid liver, bad disposition or pimply face.

Dr. Edwards' Olive Tablets are a purely vegetable compound mixed with olive oil, you will know them by their olive color.

Dr. Edwards' spent years among patients afflicted with liver and bowel complaints and Olive Tablets are the immensely effective result.

Take one or two nightly for a week. See how much better you feel and look. 10c and 25c per box. All druggists.

The Olive Tablet Company, Columbus, O.

RID STOMACH OF GASES, SOURNESS, AND INDIGESTION

"Pape's Diapepsin" Ends All Stomach Distress In Five Minutes.

You don't want a slow remedy when your stomach is bad—or an uncertain one—or a harmful one—your stomach is too valuable; you mustn't injure it with drastic drugs.

Pape's Diapepsin is noted for its speed in giving relief; its harmlessness; its certain unfailing action in regulating sick, sour, gassy stomachs. Its millions of cures in indigestion, dyspepsia, gastritis and other stomach trouble has made it famous the world over.

Keep this perfect stomach doctor in your home—keep it handy—get a large fifty-cent case from any drug store and then if anyone should eat something which doesn't agree with them; if what they eat lays like lead, ferments and sours and forms gas; causes headache, dizziness and nausea; eructations of acid and undigested food—remember as soon as Pape's Diapepsin comes in contact with the stomach all such distress vanishes. Its promptness, certainty and ease in overcoming the worst stomach disorders is a revelation to those who try it.

CHANGES BY CARDINAL

APPOINTMENTS AND TRANSFERS OF PRIESTS ANNOUNCED—FR. BLUNT GOES TO SO. BRAINTREE

BOSTON, Oct. 15.—Rev. Fr. Hugh F. Blunt, who for nearly 14 years has been attached to St. Peter's parish, Meeting House Hill, Dorchester, has been advanced to a pastorate by Cardinal O'Connell, and will assume charge at South Braintree Saturday, succeeding Fr. McDonnell, whose death occurred a week or 10 days ago.

One of the announcements is the reappointment of Fr. John E. Killion to the Church of the Assumption, Brookline, where until about two years ago he was stationed. Fr. Killion obtained permission to go to the Philippines as secretary to Bishop Foley. Fr. Killion returned a few weeks ago and will resume his parish work here. The appointments, which are effective Saturday, folow:

Rev. Hugh F. Blunt, St. Peter's church, Dorchester, has been appointed rector of St. Francis' parish, South Braintree.

Rev. Andrew J. Fitzgerald, assistant at St. Francis parish, South Braintree, has been appointed assistant to Rev. John F. Broderick, pastor of St. Teresa's, West Roxbury.

Rev. John E. Killion is appointed assistant at the Assumption parish, Brookline.

Rev. Joseph M. Fitzgibbons is transferred from the Assumption parish, Brookline, to assistant at St. Cecilia's, Boston.

Rev. James J. McMorrow, who was on temporary duty at St. Cecilia's, Boston, is appointed assistant to Rev. Hugh F. Blunt, of St. Francis' parish, South Braintree.

Rev. Michael A. Butler, who has been on sick leave, returns to duty at the Immaculate Conception parish, Everett.

Rev. John A. Coughlin is transferred from the Immaculate Conception parish, Everett, to assistant at St. Peter's parish, Dorchester.

Rev. E. T. McKenna is appointed assistant at St. John's parish, Canton.

Rev. Andrew J. White is transferred from St. John's parish, Canton, to assistant at St. Paul's parish, Hingham.

Fr. Blunt has been attached to the Meeting House Hill parish since his ordination, nearly 14 years ago. He has contributed to magazines and other publications. Fr. Blunt takes charge of one of the best equipped parishes outside the city. His assistant, Rev. Fr. James J. McMorrow, belongs in Jamaica Plain and Fr. Blunt in Medway.

Fr. Blunt was educated at St. Laurent's college, near Montreal, and in the seminary at Brighton.

If you want help at home or in your business, try The Sun "Want" column.

WHAT DYSPEPTICS SHOULD EAT

A PHYSICIAN'S ADVICE

"Indigestion and practically all forms of stomach trouble are, nine times out of ten, due to acidity; therefore stomach sufferers should, whenever possible, avoid eating food that is acid in its nature, or which by chemical action in the stomach develops acidity. Unfortunately, such a rule eliminates most foods which are pleasant to the taste as well as those which are rich in blood, flesh and nerve building properties. This is the reason why dyspeptics and stomach sufferers are usually so thin, emaciated and lacking in that vital energy which can only come from a well fed body. For the benefit of those sufferers who have been obliged to exclude from their diet all starchy, sweet or fatty food, and are trying to keep up a miserable existence on gluten products, I would suggest that you should try a meal of any food or foods which you may like, in moderate amount, taking immediately afterwards a teaspoonful of bisurated magnesia in a little hot or cold water. This will neutralize any acid which may be present, or which may be formed, and instead of uneasiness and fullness, you will find that your food agrees with you perfectly. Bisurated magnesia is doubtless the best food corrective and antacid known; but by neutralizing the acidity of the food contents, and thus removing the source of the acid irritation which inflames the delicate stomach lining, it does more than could possibly be done by any drug or medicine. As a physician, I believe in the use of medicine whenever necessary, but I must admit that I cannot see the sense of dosing an inflamed stomach with drugs instead of getting rid of the acid—the cause of all trouble. Get a little bisurated magnesia from your druggist, eat what you want at your next meal, take some of the bisurated magnesia as directed above, and see if I'm not right."

YOUR BOYS AND GIRLS

When wee tots are dressed up for the afternoon it is frequently very difficult to get them to keep spick and span until daddy returns from business. And the laughable, ridiculous part of it is that sometimes tots are so anxious to display their fresh dresses they do not, and sometimes will not, wear aprons. It is advisable therefore to use diplomacy, even with small folk, if we would not have them grow up in a house of wrangling.

The thing to do is to make these aprons as attractive as possible. Little folks are not now wearing aprons when on the street, as they did ten or fifteen years ago; but an apron worn in the house or the garden will save a heap of laundering.

When the children return home from school and complain of hunger as the average school child does, have prepared on the back of the stove some warm drink, either a cereal or some soup or hot milk, and let each have a supply.

A warm drink is much more nourishing than bread and butter, and does not spoil their evening meal as a heavy luncheon often does.

When rinsing children's clothes add a little alum to the water, as this renders them less liable to catch fire.

The musical taste of the average child is good. He prefers "Molly Bawn" to "Annie Rooney." Because he has never been introduced to "Molly Bawn" and has picked out on the home piano the waltz rhythm of "Annie Rooney" his music taste is perverted and he spends his pocket money on the songs of the day.

Put a volume of fine old ballads on the piano, and begin your child's education, not only in song, but in romance.

When baby has her first panties she needs them soft, so that her tender pink skin will not be irritated. Also, they should not be too elaborate, on account of the frequent washings to which they will be subjected.

What could be more suitable for these little garments than white cotton crepe? Crepe is so easily washed and there is so little ironing needed to make it ready for wear.

Some folks say it is not necessary to iron cotton crepe underwear. However, it is much smoother and softer when pressed, and will certainly prove more comfortable for baby.

A grown-up friend entertained her small guests with a doll hunt. In the center of the parlor the hostess arranged a cobweb with bright-colored strings. To the end of each string a card bearing the name of the doll to be sought was attached.

After much intricate winding of the string each child found a small, pretty doll. In another room had been stretched a clothesline on which each little girl found a dainty frock for her doll.

After much merriment over the dressing of the dolls simple refreshments were served.

Plenty of fresh air is next in importance to proper food. The little one should be kept out of doors as much as possible.

A good device in which he could take his nap outdoors consists of a platform on wheels around which is a framework with a fine wire netting tacked on which could be taken off and put on. A thick pad on the floor of this little pen makes a good place for baby to sleep.

Instead of making the little one uncomfortable by starching his clothes try dampening them and ironing without starch. They will look just as neat and be much cooler.

Lowell, Thursday, Oct. 15, 1914

A. G. POLLARD CO.

THE STORE FOR THRIFTY PEOPLE

Take Advantage of the Following Thursday Specials That Are On for Today in Our Underprice Basement.

READY-TO-WEAR SECTION

HOUSE DRESSES—Ladies' House Dresses, made of good percale, in light and medium colors, all clean, neat patterns, 75c to $1.00 value.....Thursday Special 50c Each

CORSET COVERS—30 dozen Ladies' Corset Covers, made of very fine nainsook, in large variety of new styles, nicely trimmed with fine lace, hamburg and ribbon, 50c garments, at 29c Each

DRAWERS—Ladies' Drawers, made of fine cambric and cotton, trimmed with very fine hamburg, in large variety of styles, 50c value.....Thursday Special 29c Each

MEN'S FURNISHING SECTION

MEN'S WOOL UNDERWEAR—Two cases of Men's Fine Natural Wool Underwear, slightly damaged by water, garments worth from 75c to $1.00 each.....Thursday Special 42c Each

MEN'S POLICE SUSPENDERS—50 dozen Men's Police and Firemen's Braces, made of extra heavy elastic web, double back, solid leather ends and brass buckles with cast-off, 25c value. Thursday Special 12 1-2c Pair

MEN'S COTTON HOSE—One case of Men's Heavy Cotton Hose, with linen heel and toe, 12 1-2c value. Thursday Special 7c Pair—4 Pairs for 25c

DRY GOODS SECTION

40 INCH COTTON—One bale of Pepperell 40 inch Unbleached Cotton, very good quality for sheets and pillow cases, 10c value on the piece.....Thursday Special 7c Yard

9-4 SEAMLESS SHEETING—15 pieces of good 9-4 Seamless Bleached Sheeting, good fine quality, 28c value, at 18c Yard

WOOL FINISH BLANKETS—100 pairs of Gray Wool Finish Blankets, full size for double bed, nice warm blankets, $1.50 values.....Thursday Special $1.05 Pair

BED COMFORTERS—10 dozen full size Bed Comforters, in medium colors, filled with white cotton batting, with fine silkoline covering, $2.00 value.....Thursday Special $1.30

YARD WIDE DOMETS—One case of Bleached Domet, yard wide, good quality, usually sold at 12 1-2c yard. Thursday Special 7 1-2c Yard

LADIES' FLEECE LINED HOSE—60 dozen of Ladies' Heavy Fleece Lined Hose, black, heavy and warm quality, 12 1-2c value.....Thursday Special 7 1-2c Pair

BASEMENT BASEMENT

REGULAR TUBULAR LANTERNS

Several different styles. Large and small Burners.....35c up

CARRIAGE LANTERNS

Meet all requirements. Strong white light ahead. Red light at rear.

BARTLETT & DOW, 216 Central Street

YEAST AT PLAYHOUSE

New Suffrage Play by Miss Ella M. Wells Given First Presentation Last Night

The original play "Yeast," by Miss Ella M. Wells of the Courier-Citizen staff, was presented for the first time last evening at the Playhouse before a large and appreciative audience, under the auspices of the Lowell Equal Suffrage league.

For weeks past a thrill of expectation had been running through local groups interested in literature, in municipal politics, in civic affairs in general or in woman suffrage in particular, for the author of the play had given promise of great things in the delicate rapier thrusts of "As She Sees It" and the Lowell public felt that anything from her pen would have more than the usual share of wit and wisdom lightened by flashes of wholesome sarcasm. All of these qualities are in "Yeast," which is an excellent leavener of the masses. Still it is in no sense of the word a propagandist play. Making its appeal to the intellect rather than to the emotions it is a clever and masterly portrayal of modern life with many themes of love and politics and intrigue running through it. Indeed the greatest achievement of the gifted author lies in the ease with which she wove her play out of so many brilliant strands. Not for a moment does any of the themes lose interest in themselves and one does not realize that fundamentally the play is a suffrage argument or series of arguments until the final curtain has fallen on the happy hero and his ultra-modern but very lovable fiancee. When the underlying appeal of the play is understood, one realizes that woman suffrage is not so much a political as a sociological and humanitarian movement, strong, logical, emancipating.

The real weakness of the play structurally lies in the fact that the introduction of different though closely allied interests takes from its unity. The suffrage argument leads to no climax and the only climax is not germane to the central idea. Miss Wells stood on the brink of several wonderful opportunities but she turned away at the crucial point and left the audience cold. Then, too, the introduction of so many figures in the first act distracted attention and caused a loss of interest. If the brilliant lines, the wit, the logic were not distributed through so many different channels, the play would be a far better argument for woman suffrage. The same may be said of the society scene in the first act which, aside from its contrast, is rather meaningless. The cutting out of a scene or two and a greater condensation in the speeches would make the play better "Yeast" for the raising of the suffrage sentiment. So amended, it would undoubtedly be played and discussed over a wider circle than its author had anticipated.

As presented last evening the play was as enjoyable as it was interesting and instructive. The cast was most capable from the greater to the lesser parts, each character acting and reading with an ease born of competence and careful preparation. Throughout there was a strong sense of type; no one could mistake the man of the world for the politician or the gushing little widow for the idealistic champion of womanhood. Many of the actors and actresses had hitherto delighted Lowell audiences and the smoothness of the performance almost renders the term "amateur" a misnomer. It was a production that would have reflected credit on professionals with brilliant reputations. The few little wrinkles that called for the smoothing iron were an embellishment rather than a blemish, giving an intimate touch that always exists in a play where the players are friends and acquaintances of many if not most in the audience. If "Yeast" is given locally again—and it deserves to be given, in a larger theatre—the performance will be well nigh perfect.

The Story

The main theme of the play has to do with the love affairs of Philip Hamilton a popular, practical, but rather superior politician, who wishes to advance politically by clean methods. He is mayor of a city where everything in sight is owned by a powerful traction company the selfish coils of which are over every civic, political and social activity. Dorothy Jaquith, a cultivated and charming girl fresh from college and with the ideals of the hour is engaged to Philip but her interest in public affairs is distasteful to him. Finally she tells him that she is about to campaign for suffrage and there is an open breach. As a compromise she promises to abandon the suffrage cause entirely if he will steer clear of the traction company and fight its corruption in the open. She tells of the houses built by the traction company in an unhealthy swamp and of the resultant epidemic. Notwithstanding her appeal he is obdurate and the engagement is broken. She gives back his ring and they both go their ways. As a contrast to this splendid girl the first act also gives a picture of modern life in some phases of society. Members of a sporty set drink champagne, gamble and dance to the music of a victrola. Incidentally Dicky Craig loses a great deal of money in the game and nearly loses his heart to a woman who didn't care—a brilliant married flirt who starts for Reno before the end of the play. The social activity of this set revolves around "Baby" Philbrick, a captivating but brainless widow who lisps divinely and kisses her dog in a tantalizing fashion. Baby is no baby, however, when it comes to scheming and she does scheme most religiously to catch Philip's heart "in the rebound."

The other acts carry Philip and Dorothy through the many ways of their chosen careers in parallel lines, introducing new elements to make the final reconciliation more striking. "Baby" Philbrick is tipped off by Ralph Olney to seek information of traction stock from the mayor who thereby sees a little light that broadens out until the path of duty is made plain. His little niece sickens because of the traction swamp and other incidentals lead him to throw off the yoke of the political sergeant. In his practical way he manages to lose nothing in political success and he turns his idealism to good account. There is a striking city hall scene in which Paul Graham of the traction company tries to bribe him but is trapped by the dictaphone and turned over to the state police, and there is also a delightful little scene in the pinky-pink boudoir of the pinky-pink little widow.

One of the most charming acts is that in which Dorothy and Nancy, each smarting under a disappointment meet in girlish enthusiasm and discuss the themes of the play. Their advanced ideas did not prevent the little weakness of dissecting Baby which they did with rare intuition and skill. Things by this time have moved swiftly and Philip Hamilton has been the people's choice for governor. There is a parade with red light and cheers and a fine speech from Philip and in the light of experience he goes back to Dorothy and the play ends as happily as in the romantic days before woman suffrage was invented or exploited by the playwright.

The Principals

As "Dorothy Jaquith," Miss Helen Osgood was charmingly convincing. Natural, earnest and appealingly youthful she was the impersonation of the qualities that distinguish the new woman with whom the "cause" is not a fad. In her scene with Philip she was quiet and unemotional, reserved in gesture and sincere in expression. Her training was apparent and her enunciation was refreshing in its natural richness.

Miss Louise Talbot as the irrepressible widow entered into the spirit of her part with a whole-hearted abandon that made the character as large as life and twice as natural. Her giggles, dimples and arch glances were the real weapons of the flirt since the days of Cleopatra, and her blond and pink loveliness made the audience pardon the apparent fickleness of Philip. Baby was a clever little widow and she was cleverly portrayed by Miss Talbot.

Miss Dorothy Wright was most effective as the leader of the smart set. Her natural graces made her look the part of the brilliant woman of society and she has a subtle mastery of technique that aided her in getting effects wonderfully. One could almost pardon her for playing cat and mouse with poor innocent little Dicky.

Miss Caroline Wright gave realism to the most difficult part of "Nancy," affording a refreshing contrast to the worldly wise group of drinkers and dancers. Her voice was pitched to a calm and convincing key and she had a restraint that usually comes only with long experience.

Miss Bertha M. Abbott, as "Mrs. Hamilton," managed to give her impersonation a sincerity and realism that made it vital. As the home woman and the fond mother she was fully adequate to the needs of the play. Mrs. Christine M. Davis, too, was equal to the demands of her part, being particularly effective in the interview in the mayor's office. Not the least notable part was that of "Nora," a woman of the hour, as played by Miss Mary T. Killpartrick. Her sweetness, grace and wit helped to bring home one of the best suffrage arguments in the entire play.

Mr. Abel R. Campbell as "Philip Hamilton" gave a well-nigh perfect impersonation. Time has improved his technique and chipped off the angles that made him a rather diffident lover in Miss Devine's play. Last evening he was a very lovable lover and a very convincing mayor. Some of the speeches given him were significantly in line with what Lowell may expect from him during the coming campaign and if he can manage to speak then as earnestly and fluently as he spoke last evening he will not be found wanting in political oratory.

The "Paul Graham" of Michael J. Mahoney was a very finished piece of acting, reflecting the smooth and talented professional. His elocution was clear cut and incisive and true to the type of his portrayal.

Mr. Willard A. Parker also showed nothing of the amateur in his role of a pleasure seeking society man. His laugh and tipsy effervescence were excellent and there was a debonnair abandon that gave realism to a part that might easily have been overdone. The rather burlesque and unnecessary "Dennis Maguire," however, had a touch of the stage Irishman over whom most playrights have luckily chanted an obituary. The elimination of the character, as such, would improve the play.

As a brainless society man, thinking of nothing but of pleasure which to him meant gambling, drinking and dancing, Orren H. Webster played with ease and assurance. He made a notable addition to the several society ensembles. It was to be regretted that Mr. Caisse did not have a greater opportunity to display his ability. His filling of the role of "Mark Hamilton" was perfect. Very clever was the Johnny-on-the-spot reporter of Mr. Dragon, who, could he act in real life as he did on the stage, is assured of a great future with a metropolitan journal. Mr. Trottier was a little excited as Dicky, but he improved as the play progressed. Possibly the slight nervousness made the part more realistic. Mr. Wilson and Mr. Palmer had parts that suited their physical appearance perfectly and they acted consistently. A special word of praise for Bobbie; he—or she—is the cutest doggie that was ever loved by a fascinating widow. And how some in the audience envied him—or her!

After the third act the audience called repeatedly for the author—Miss Wells—who was escorted to the footlights by Mr. Campbell. After being applauded and presented with armfuls of flowers, with the yellow suffrage note predominating, she thanked those present through Mr. Campbell and bowed her appreciation. Most of the ladies in the cast were also presented with bouquets.

Not the least enjoyable part of the performance were the musical selections of the Ladies' Germania orchestra which played classic selections for the most part and enlivened the pause between the acts in a manner too rarely exercised in these days of ragtime.

The ushers, who wore white dresses and yellow sashes, were: Misses Florence Nesmith, Ruby Bramhall, Frances Masterson, Louise Gibson, Ruth Crawford, Mabel Harvey, Gertrude Harvey, Eugenie Frappier, Regina Frappier and Anna Coffey. Misses Julia Slattery and Mary Seery took tickets at the door.

FIRE CAUSED $2,000 LOSS

MILTON, Oct. 15.—Fire destroyed a stable and garage on the estate of C. W. Whittier today, causing a loss of $2,000.

LOOKING FOR $200,000

SALEM COMMITTEE AT WASHINGTON UNABLE TO GET RELIEF MONEY VOTED BY CONGRESS

WASHINGTON, Oct. 15.—A committee from Salem, Mass., headed by John B. Tivnan, has been in Washington seeking information about the $200,000 fund, voted by congress for the relief of the stricken city. Representative Gardner accompanied them to the office of Secretary of War Garrison, where quite a discussion was had. Secretary Garrison is inclined to believe the emergency which congress had in mind when it voted the money has passed. As the law gave the secretary discretion to disburse only so much of the $200,000 as he thought necessary, he now has authority to withhold payment of the money.

The visitors urged that there is need of money. It would aid much in taking care of the unemployed during the winter and could be put to good use in other ways. Representative Gardner quoted from the debates in senate and house in support of the committee's contention. Secretary Garrison was not convinced, but decided that the committee should reduce its request in writing with statements about the uses to which the money would be put. Thereupon Secretary Garrison will place the matter before the comptroller of the treasury as to whether the money shall be paid or not, and will abide by that official's verdict.

400 STRIKE AT LYNN

LYNN SHOE WORKERS QUIT TO ENFORCE DEMAND FOR REINSTATEMENT OF INSPECTORS

LYNN, Oct. 15.—Four hundred employes, including many women, all of whom belong to the United Shoeworkers of America, struck at the shoe factory of Hennessey, Maxwell & Hennessey today to enforce their demand for the reinstatement of two inspectors in the last department. The inspectors and employes of the last department are alleged to have been discharged when the inspectors passed some work which the firm claimed was inferior.

WOMEN'S AUXILIARY

A delegation of members of the auxiliary to the Y. M. C. A. are in attendance at the state conference being held at Everett. Among those from Lowell are: Mrs. Nathan Pulsifer, Mrs. Earle C. Hart, Mr. G. F. Ansart, Mrs. J. T. Rexford, Mrs. W. H. Hoyt, Mrs. G. M. Randall, Mrs. J. A. Bennett, Mrs D. E. Yarnell, Mrs. Percy Wilson, Mrs. F. K. Stearns, Mrs. Irving Lamson.

The Women's auxiliary to the Lowell Y. M. C. A. will hold its next meeting Thursday evening, Oct. 15, at 8 p. m. in the Y. M. C. A hall. The devotional service will be in charge of Mrs. A. C. Ferrin, Mrs Arthur J. French will give current events. The soloists for the evening will be Miss Etta Thompson, Mr. Warren T. Reid, Mr. H. W. Gibson, boys' secretary for Massachusetts and Rhode Island, will give an address. The hostesses are Mrs. D. L. Page, Mrs. William Robertson, Mrs. Carl D. Burtt, Mrs. John Robertson. Gentlemen are invited

Mrs. F. K. Stearns of the Lowell association is president of the state auxiliary. Some reports of the state meeting at Everett should be presented at the meeting of the Lowell auxiliary this evening at the local Y. M. C. A.

111,335 VOTERS IN HUB

END OF REGISTRATION IN BOSTON SHOWS GAIN OF 2076

BOSTON, Oct. 15.—That considerable interest is being taken in Boston in the coming state election, in spite of war, baseball and all other diversions, was indicated when the closing of registration at 10 o'clock last evening showed 111,335 voters registered, a gain of 2076 over the total a year ago and an increase of 4157 over the state primary registration.

Of the 26 wards, there were gains in registration over 1913 in 16 and losses in 10. The South End wards, 9 and 12, lost respectively 272 and 207, and ward 11, Back Bay, lost 133. Other losses were in wards 4, 5, 7, 8, 15, 17 and 18.

The biggest gain was 533 in ward 23, West Roxbury, but nearly all the suburban wards made large increases —338 and 473 in wards 20 and 24, Dorchester, and 443 in ward 25, Brighton.

Of the 4157 names added by supplementary registration 993 came in yesterday, the final day, 328 at the election commissioners' office in city hall annex and 655 in the ward stations.

In ward 25 the supplementary registration added 525 names and there were 397 added in ward 24, 351 in ward 20, 332 in ward 23, and 267 each in wards 10 and 11. The smallest addition was 30 in ward 4, Charlestown.

WORCESTER GAINS 423

Close of Registration Shows 25,925 Voters Qualified For the State Election

WORCESTER, Oct. 15—Registration for the state election closed last night with a total of 25,925 names on the list as against 25,502 last year. The September lists contained 24,471 names and since then 1454 names were added.

The supplementary registration last year was 1047 names. The registration for city election last December was 26,276.

BEVERLY LOSES THREE

Total of 4212 Voters Eligible For State Election at the Close of Registration

BEVERLY, Oct. 15.—Registration closed here last night with a total of 4212 on the voting list, a decrease of three from last year. By wards it is as follows: Ward 1, 917; ward 2, 614; ward 3, 667; ward 4, 977; ward 5, 700; ward 6, 337.

JUMPS TO HIS DEATH

BOSTON, Oct. 15.—Max Klayman, 31, who had been in this country only about five months, jumped from the fire escape in the rear of the fourth story of the tenement house, 139 Brighton street, yesterday afternoon. He was picked up and carried to the Massachusetts General hospital, a short distance away, where he died at 8.30 o'clock last night.

According to the people with whom Klayman lived, he had made a previous attempt upon his life Monday, when he started to jump from the fire escape at the same point, but was pulled back into the room by Joseph Bix, whose daughter Ida he was to have married this week. The cause of his act is given as despondency over his physical condition, as he was severely injured in an elevator accident a short time ago.

Klayman came to America for the purpose, it is said, of being near the girl he was to have married. They were engaged in Russia and had made plans to be married in America. Then after the accident in the elevator Klayman is said to have been despondent from his illness, and the loss of a sum of money, said to be $66, which he had received as damages, but which it is reported was taken from him in some way.

The girl whom he was to have married is 18 years of age and is of striking type of Russian beauty.

MISS PANKHURST

Upon Arrival In New York, Militant Suffraget Leader Says British Militants Are Now Loyal to the Flag

NEW YORK, Oct. 15.—Christabel Pankhurst, militant suffraget leader of England, came unannounced to New York yesterday aboard the Red Star steamer Finland. Miss Pankhurst made the voyage under the name of Elizabeth McDonald and did not announce her identity until the Finland was within sight of shore.

"I do not come to America to advocate militancy," were almost her first words as she stepped down the gangplank to be met by a dozen newspaper reporters. "Militant methods are not needed in America. The men of the United States are more liberal than the men of England; this is demonstrated by the fact that a number of your states have already granted woman suffrage.

"In England our cause has given way to the cause of war, and we women of England are all loyal to our flag. The women's fight for votes in England has been laid aside temporarily. I believe, however, that England would have been better equipped for war if her women had been given the vote. It had been generally expected for years that the war would come. The women, who are the greatest sufferers, should have a voice in the preparations to meet it.

"Be that as it may, militancy has already given its lesson in England. None of the Englishwomen believe that England will do anything but win in this war. You know England never has been whipped."

The long feather that towered above Miss Pankhurst's little black velvet hat trembled violently as she nodded her head in emphasis. A moment later she was laughing.

"Yes England was whipped once; I'll have to admit that and she was defeated then because her policy toward her colonies was wrong. As the result of that defeat, she changed her policy and today, following the policy she adopted then, she holds the loyalty of Canada, Australia, India and her other possessions. If it hadn't been for the whipping America gave her, then there is no telling whether there would be loyal colonies today."

Miss Pankhurst said that she made the trip under an assumed name because she preferred to travel that way. She expected to remain in the United States for a few months, she said. She was especially desirous of visiting the Far West and would make a trip to the Pacific coast, if possible. Anyhow, she said, she expected to go to Chicago and to Boston. While in New York, she will be the guest of Mrs. O. H. P. Belmont.

ATHLETES AND ATHLETICS

Coleman, the Textile school tackle who was injured in Saturday's game with Groton, will probably be out of the game for the remainder of the season. He is now suffering from water-on-the-knee.

Willie Richie and Johnny Dundee signed articles yesterday to box four rounds in 'Frisco on the night of October 23. It will be Richie's first appearance since his defeat at the hands of Freddie Welsh, in England.

Bush and Plank were the only two Philadelphia pitchers to deserve a win. Both of these twirlers worked well in their games and under different circumstances would have been returned winners. The fighting qualities of the Braves, however, could not be denied.

The hardest part of the Athletics' defeat was that they were carrying the long end of the odds. When a team which is a 10-4 favorite does not win a single contest in a championship series it is enough to drive most everything else from the mind of manager and players.

Paul Poehler and Billy Pride will roll a ten string match tonight in Portland, Me. Poehler is the champion of this state while Pride is the best roller in Maine. The former appeared in this city a few weeks ago and was beaten by Chester Martel although no championship was at stake.

Stallings and Mack, the two rival managers in the world series this year, are not on what might be called friendly terms. The trouble started over Mack's refusal to allow the Braves to practice on Shibe park the day preceding the first game of the series and became augmented with each succeeding day.

Cracker-Jack Butler of Brockton and Joe Tyler of Holyoke meet tonight in Boston. These two grapplers are expected to furnish the Hub fans one of the fastest welter-weight wrestling bouts seen there in some time. Both men are well known as slashing mat performers.

After the series was concluded Tuesday the manager of the Athletics failed to appear with the stereotyped speech or letter of congratulation to the Braves and their leader and this fact has been taken up all over the country as breach of baseball etiquette. Of course it wasn't exactly good manners but just imagine the state of Connie's mind when his club went down to defeat for the fourth straight time.

SINGLETON WON

His Total of 343 Captured the Weekly Rolloff Last Night

The classiest array of local bowlers who have met this season in competition entered their names in the weekly rolloff at Kittredge's alleys last night, and the result was some fast bowling.

Singleton captured the highest honors with a three-string total of 343 with Cole ten pins behind. McDermott with 325 was third while Martel, 324, and Flanders, 323, captured fourth and fifth prizes, respectively. It was an evening's fine sport.

PASSE-TEMPS CLUB

Severin Beaudry, the well known Aiken street grocer, was last night tendered a reception in the quarters of Club Passe-Temps in Cheever street on the occasion of his coming marriage to a charming Canadian girl. The young man was induced to go to the club last night by several friends and as soon as he entered the place he was given a most agreeable surprise.

Artheme Pleau read an address of felicitations and best wishes to the future benedict, while Hormisdas Boisjolly in behalf of those present presented the guest of the evening a well filled purse. Mr. Beaudry, although taken totally by surprise, responded in appropriate terms and a pleasant evening followed. A delightful musical program was enjoyed and refreshments were served. The gathering numbered about 75 and all extended their best wishes to Mr. Beaudry.

The young man left this morning for St. Emilie, Que., where on Tuesday, Oct. 20, he will be united in marriage to Miss M. Robitaille, daughter of a prosperous farmer of that place. The couple are expected back in Lowell the following Thursday or Friday at which time they will be tendered a reception at their new home, 211 Aiken street.

Miner's, Associate, Fri. eve.

RITCHIE TO MEET DUNDEE

SAN FRANCISCO, Cal., Oct. 15—Willie Ritchie and Johnny Dundee were signed yesterday to box four rounds Oct. 23

ALL-STAR TEAM

Am. League Given Six Places—Nat. League Three Pitchers

The first All-Star selection for a baseball club has been turned in, four pitchers and one backstop being chosen, and also a utility player.

The American league is given superiority in six positions, catcher, first base, second base, third base, center field and right field. The National league boasts three out of the four pitchers, left field, shortstop and utility. The lineup of the first All-Star aggregation to be chosen is as follows:

CATCHER
Schang, Philadelphia (American.)

PITCHERS
James, Boston (National.)
Alexander, Philadelphia (National.)
Tesreau, New York (National).
Bender, Philadelphia (American).

FIRST BASE
McInnis, Philadelphia (American.)

SECOND BASE
Collins, Philadelphia (American).

SHORTSTOP
Maranville, Boston (National).

THIRD BASE
Baker, Philadelphia (American.)

LEFT FIELD
Burns, New York (National.)

CENTRE FIELD
Speaker, Boston (American).

RIGHT FIELD
Cobb, Detroit (American).

UTILITY
J. Miller, St. Louis (National).

GARDNER ASKS INQUIRY

WASHINGTON, Oct. 15.—Representative Gardner of Massachusetts plans to introduce shortly a resolution to authorize an inquiry as to the preparedness of the United States for war. This grows in some part out of his observation of the European conflict during his recent visit abroad.

FAIRBURN'S
12-14 MERRIMACK SQ.—TEL. 788-789

BEEF
Sirloin Steak 25c
Sirloin Roast.....18c, 25c
Boneless Roasts.....16c lb.
N. E. Corned Beef.....12c lb.

LAMB
Small Legs.....16c lb.
Forequarters 10c, 12c
Lamb Chops.....2 lbs. 25c

PORK
Fresh Killed Native Pork, 12c to 20c lb.

Van Camp's Ketchup, 23c size.....17c
Van Camp's Soups, 10c size.....7½c can
Amoskeag Rolled Oats (China)...25c pkg.
Jelly Powders, all flavors.....5c pkg.
Pure Lard .....12½c lb.
Compound Lard.....10c lb.
Green Mountain Potatoes.....16c pk.
Pickling Onions.....15c pk.
Boston Market Celery.....15c
Large Bunches Radishes.....5c
Beechwood Creamery Print.....38c lb.
Fancy Creamery Butter.....33c lb.
Fancy Button Onions.....3 lbs. 25c
Deerfoot Farm Sausage.....30c lb.
Casco Pork Sausage.....18c lb.

Fish
Large Fancy Mackerel.....15c
Shore Haddock 6c
Finnan Haddie.....10c lb.
Eastern Halibut.....20c lb.

TRIMMED HATS
— FOR —
Today, Friday and Saturday
300 TO SELECT FROM
Priced from $1.98 up to $25
Bargains for Three Days. Don't Buy a Trimmed Hat Until You See Our Line
Head & Shaw
"THE MILLINERS"
35 JOHN STREET

Special Offer

In order to enable the ladies of Lowell and vicinity to get acquainted with our millinery dept. we shall give free with a purchase of $2 or over, 100 Green S. & H. Trading Stamps. This offer is good until Oct. 24 inclusive.

Do not forget to look at the Velvet Shapes we are offering this week at 69c and 98c. These are eye-openers.

Bring this ad. with you.

P. SOUSA & CO.
DEPT. STORE
99 to 105 Gorham St.
OPEN EVENINGS

ALLIES ARE HOLDING THEIR OWN IN FIERCE FIGHTING

LONDON, Oct. 15—The gloom which has enveloped England since the fall of Antwerp has been somewhat lightened by the news contained in official communications that the allies are more than holding their own in the furious fighting along the Franco-Belgian border, but this feeling of elation has been tempered by the growing realization that the Russian invasion of Silecia, which was believed to be imminent must be postponed indefinitely pending the outcome of the battle in Russian Poland.

Russia in the east seems to have been compelled to follow the steps of her enemy in the west and sacrificed the fruits of her victories by sending reinforcements to another part of the long battle front. The resumption of the Austro-German offensive in Galicia was an outcome of the action of Russia in sending heavy reinforcements to the river Nieman, evidently under the impression that the German invasion of the Suwalki district was a real menace and not merely a diverting movement. The withdrawal of Russian forces from Western Galicia, however, is regarded here to be not as complete as first reported, for Vienna admits that Przemysl is still invested on one side while Petrograd reports that the garrison of this fortress has been invaded by disease and is on the point of capitulation.

Other despatches from the Russian capital refer to activity along the Vistula river, where several attacks are said to have been repulsed and declare that the great battle probably is now under way unless the Austro-German advance has been hampered by bad weather.

Some idea can be gained of the fierceness of the fighting in western France by the fact that the town of Roye now in possession of the allies has been taken and re-taken no less than 12 times. There is no question in the minds of British observers but that the German army is making desperate efforts to reach the channel coast and that the allies are no less determined to prevent such an extension of the battle line.

England already is speculating on the possibility of a German raid which could only become possible if the Germans are successful in securing a base on the coast opposite the narrow part of the English channel. The Germans are reported as having been turned out of that corner of French territory which juts into Belgium and, having retired, they are said to be strongly entrenched. This report declares that the Germans intended to dash on Calais coincidentally with the attack on Antwerp, but their efforts in that direction would appear to have been checked.

SOME HOT SHOT FIRED

Meeting of Directors of Board of Trade—Charge That $40,000 Wasted on Varnum Annex for High School—Fire Prevention and Other Topics

The directors of the Lowell board of trade held an important meeting in Page's banquet hall last night and after discussing a relishing dinner and listening to an eloquent address on Lowell by Rev. Dr. William A. Bartlett, they transacted considerable business. The city officials were again in line for their share of criticism. The directors have decided to oppose the proposed increase in the cost of railroad 50-ride tickets between Lowell and Boston. It was voted to hold a conference at the board's rooms in Central street Friday afternoon with the merchants doing business in Middle street in reference to proper traffic in the said street.

The meeting was called to order at 6.30 o'clock by President Robert F. Marden. The first number on the program was the repast, 19 directors taking places around the festive board. At the conclusion of the meal Rev. Dr. William Bartlett was introduced by the presiding officer and he gave a very interesting talk on Lowell as he sees it after an absence of fourteen years. The speaker devoted himself chiefly to the city's problem of Americanizing the foreigners who have flocked here in such large numbers and he declared that it seems to him that this city is solving the problem.

Business Session

At the close of his address, Dr. Bartlett was warmly applauded and the president then opened the business session. The chairman of the committee on new industries, Percy J. Wilson, reported he has investigated the plan of erecting a board of trade building and he does not recommend such a proposition. He also stated his committee was in touch with several desirable new firms, but it was having difficulty in finding locations suitable for new industries requiring 50,000 square feet of floor space or more.

Daniel F. Carroll said it was the duty of the board to aid city officials in securing a new high school instead of wasting $40,000 in renovating the Kirk street property recently purchased for a high school annex. He said the cost of the property was $25,000 and the cost of remodeling $15,000 and when the work is completed the city will have nothing worth while although the sum of $40,000 will be expended. He believes it is the duty of the board of trade to secure a review of the city's operations in order to ascertain where waste is occurring, and he suggested the board be represented at all hearings at city hall pertaining to the expenditure of money.

The fire prevention committee reported through its chairman, Daniel F. Carroll that three sub-committees had been appointed, one on a new building ordinance, another on water service and the third on fire department efficiency. He said the whole effort of the committee is to prevent fires and also reduce fire insurance rates on residential property. It was voted to send letters to the various schools of the city in an endeavor to interest the school children in the fire prevention movement, the idea being that they may be influenced to cease setting small fires of leaves and brush during the drought. A new member, Walter Clarkson, was elected.

CLASH IN THE SENATE

WASHINGTON, Oct. 15.—With several features of the War Revenue bill under review by democrats of the finance committee, little progress was made on the measure in the senate today, and the prospects of adjournment of congress early next week became more dubious.

While the committee toiled on the bill the senate was enlivened with a political debate by Senators Penrose of Pennsylvania and Lewis of Illinois. The former assailed democratic extravagances and denounced war-tax legislation as a calamity, and the latter defended the achievements of the administration.

Senator Penrose asked Mr. Lewis if he could give any assurance that a bill would be pressed to provide for only one term for executive officials, in accordance with the democratic platform.

"I understand the senator from Pennsylvania has aspirations for the presidency," said Mr. Lewis, "and that he wishes to be assured now that his opponent will not be Woodrow Wilson."

Agreement was reached on the long-disputed tax on domestic wines. The rates proposed are 20 cents per gallon on both sweet and dry wines and 55 cents a gallon on brandy used in fortifying wines, but permitting the fortification of wines only with brandy manufactured on the same premises.

Relief of Cotton States

Senator Hoke Smith submitted the amendment proposing a government issue of $250,000,000 in 4 per cent. bonds to relieve the cotton states, discussion of which will begin tomorrow. Adjournment depends largely on the disposition of this amendment.

Revised estimates on the Revenue bill sent to the senate yesterday by Sec. McAdoo indicated that the bill, on last year's trade conditions, would bring in a total of $107,000,000, but that if the production of fermented liquors continued to fall off as it has in the past two months the revenue would be cut to $92,498,280.

Under normal conditions, beer, he said, would supply $43,795,000, and rectified spirits $5,000,000. The committee tax on sweet wines, he estimated would bring $4,960,000 and that on dry wines $3,260,000, making a total on wines and liquors of $57,015,000. Bankers would pay $4,300,000, pawnbrokers $250,000, commercial brokers $250,000, and custom house brokers $12,000. Amusements would raise $2,140,000, the largest single item being $750,000 from moving picture theatres.

The secretary estimated that manufacturers of tobacco, cigars and cigarettes would pay $5,138,000, stamp taxes raise $30,990,000, of which $8,000,000 would come from stock transfers and $1,100,000 from telegraph messages.

The medicinal schedule added by the senate committee was estimated to raise $5,000,000, of which $2,000,000 would be borne by cosmetics and $3,000,000 by chewing gum.

Tobacco Tax

Increase in the tax on tobacco, cigars and cigarette manufactures was embodied in an amendment agreed to by the finance committee last night. As the bill now stands these manufacturers would be taxed from $6 to $96 according to the amount they produced.

Manufacturers of tobacco turning out 100,000 pounds a year would pay $6 as amended, and the tax be graduated upward, until manufacturers of 10,000,000 pounds or more would pay $1200 a year.

The tax on cigarette manufacturers was graduated from $12 on a production of 1,000,000 to $1200 on a production of 50,000,000. The cigar manufacturers' tax was graduated from $3 on the manufacturers of 100,000 to $1200 on the manufacturers of 20,000,000 cigars. It was conceded the increase in revenue would be a material sum.

PASSES PHILIPPINE BILL

WASHINGTON, Oct. 15.—The Jones Philippine bill, which declares the purpose of the United States to recognize the independence of the islands "as soon as a stable government can be established there," passed the house late yesterday by a vote of 211 to 69. It will not be considered in the senate at this session of congress.

Five republicans, Cooper, Davis, Dillon, Griest and Rogers; four progressives, Falconer, Chandler, Rupley and Thompson of Illinois, and Congressman Farr, progressive-republican, voted with the solid democratic membership for the bill. Speaker Clark also had his vote recorded for the measure. Congressman Bryan of Washington, progressive, voted against it.

The bill declares the policy of the United States of recognition of the independence of the islands in the preamble and makes both branches of the Philippine legislature elective by the Filipino people, fixes the term of office of both Philippine senators and the resident commissioner in congress at six years and that of representatives at three years.

The purpose of the measure is declared in the preamble to be to enlarge the self-government of the Filipinos, to define the nature of the relation between the United States and the islands, to give qualified veto to the governor-general and absolute veto power to the president of the United States over acts of the Philippine legislature.

All efforts to amend the principle of the bill failed. Republican opponents charged that it was unwise and misleading to the Filipino people. An effort of the majority to engraft upon it provisions for woman suffrage and prohibition failed, as did attempts to secure the neutralization of the islands by international agreement pending independence and to alter the salary of the governor-general, fixed in the bill at $18,000 a year.

RAILROADS LOSE REVENUE

WASHINGTON, Oct. 15.—According to figures made public by the interstate commerce commission yesterday, a heavy cut in the operating revenues of the railroads of the United States for August brought the roads only a slight gain in net revenues. The operating revenues for August, 1914, were $117,009,576, against $124,764,032 for August, 1913.

The operating expenses for August, 1914, were $79,018,045, while for August, 1913, they were $87,756,902.

It would appear from these figures that the carriers, even with decreased operating expenses, suffered a disproportionate loss in revenue.

TWO FATAL ACCIDENTS

PRESQUE ISLE, Me., Oct. 15.—Two fatal accidents were reported here today. The victims were Henry Duncan, 56, a prominent farmer, who was thrown from a wagon in his field and sustained a broken neck when his horses ran away; and John, the four-year-old son of Ora Henderson, who was thrown from a wagon and run over.

If you want help at home or in your business, try The Sun "Want" column.

NEW STATE SECRETARY

WAS FOR YEARS THE NEW POPE'S COMPANION—BORN JUST OUTSIDE OF ROME

Cardinal GASPARRI

ROME, Oct. 15.—Cardinal Pietro Gasparri has been selected by the pope to fill the position of secretary of state, made vacant by the death of Cardinal Ferrata. Cardinal Gasparri was for years the pope's companion in the department of the secretary of state when Cardinal Rampolla was papal secretary. After the death of Pope Leo Cardinal Gasparri was intrusted by Pope Pius X with the colossal undertaking of codifying the canon law, on which he has been working for about ten years. Cardinal Gasparri was born just outside Rome in 1852 and was made a cardinal in 1907. At one time he was secretary of state for extraordinary ecclesiastical affairs, an office which is a subdivision of the papal secretaryship.

GOV. GLYNN ENDORSED

NEW YORK, Oct. 15.—Governor Glynn of New York was endorsed for re-election today by President Wilson, who sent him a letter expressing the hope that the voters of New York would return him to office with an "emphatic majority."

THREATENING BRUSH FIRE

HAS BEEN BURNING SEVERAL DAYS IN PAWTUCKETVILLE—STILL GIVING TROUBLE

Firemen from many of the fire companies of this city have been fighting a fire covering acres of brush, young timber and woodland in the vicinity of Varnum avenue practically all of this week and it is the opinion of many that nothing short of a heavy rain will extinguish the flames which are beginning to prove dangerous. The brush fire started Monday and since that time telephone alarms have been pouring into the Central fire station at a rate of two or three a day summoning the department to put out fires in that part of Pawtucketville. Firemen have also spent several hours watching the spot for fear the blaze would break and reach larger proportions.

This forenoon a portion of the department was sent to Varnum avenue to fight a stubborn brush fire while another hose company responded to a telephone alarm for a fire near West Meadow road. Both fires gave the firemen hard battles and they were obliged to remain on the scene for some time afterward.

Auto Caught Fire

The auto of the Lowell Trust Co. caught fire on Gorham street about 1.30 o'clock this afternoon and Hose One hustled out and quenched the flames before any appreciable damage had resulted. A leak in the gas tank is thought to have been the cause of the fire.

A telephone alarm was sent in from the house at 381 Lincoln street, owned by J. B. Donovan and occupied by Marcel Hebert and family, just before one o'clock. The children had gotten hold of some loose matches and set fire to several light articles. The firemen once more extinguished the flames before much damage had been done.

Prosperity Prices

Iowa Peas, reg. 10c....3 for 25c
Quaker or A&P Oats, reg. 10c, 8c
Fall Pink Salmon, reg. 10c, 3 for 25c

Our A&P Flour at 85c a bag is the best value for Quality Flour in the city.

Best Shrimp, reg. 15c.....12c
100 Stamps with 1 Can A&P Baking Powder 50c
25 Stamps with 1 Bottle A&P Extracts 25c
10 Stamps with 1 Can (Any Kind) Sultana Spice.....10c
10 Stamps with 1 Bottle A&P Catsup 18c
10 Stamps with 1 Mason Jar Mustard 10c

10—STAMPS FREE—10

With any of the following Groceries:

1 Pkg. Macaroni or Spaghetti 10c
1 Cake Dairy Milk Chocolate 10c
1 Can Lunch Cocoa.....10c
1 Can A&P Corn Syrup.....10c
1 Pkg. A&P Ice Cream or Jelly Powder 10c
1 Bot. A&P Liquid Blue.....10c
1 Pkg. Norub (Washing Made Easy) 10c
1 Can Molasses.....10c

ATLANTIC & PACIFIC TEA COMPANY
156 Merrimack St.
Free Delivery. Tel. 3691

PULVERIZED FLOOR WAX
FOR THE DANCE FLOOR

This is not a white wax. It does not ball on the shoes and will not soil the clothes. Sprinkle and the dancers will do the rest. Sifting Top Boxes 50c

FOR BOWLING ALLEYS
Butchers' Wax is best, lb.....45c
Sponges that are suitable.....25c up
Stagnal Marking Crayons, for score sheets.. Box of one dozen Crayons 35c

Free City Motor Delivery
C. B. COBURN CO. 63 MARKET ST.

SUITS Today, Friday and Saturday

At $15 New lots of Suits for Women and Misses. All Wool Serge, Poplin, Wide Wale Serge, lined with best satin, $20.00 and $22.50 Suits at $15.00.

230 Suits in This Lot at $19.75

New attractive models in Broadcloths, Poplin and Serges. Handsome styles that are now selling in big cities at $25. 300 Suits in lot. African Brown, Green and Navy are leading shades.

COATS Today, Friday and Saturday

$5.95 — COATS ARE CHINCHILLA, BOUCLE, NOVELTY WEAVE, SPORT AND COLLEGE COATS

$10 — BROADCLOTHS MIXTURES AMERICAN CHEVIOT All the Season's Newest Styles

$15 — MANNISH MIXTURES BROADCLOTHS WIDE WALE SERGES Long Flare Effects

We want to sell you a fine Coat or Suit this week and are quoting special attractive prices that will save you a $5.00 bill on each purchase.

SEE OUR DRESSES. SEE OUR COSTUMES.

NO OTHER STORE SHOWS SUCH ATTRACTIVE STYLES AT OUR PRICES.

CHERRY & WEBB
NEW YORK CLOAK STORE
12-18 JOHN ST.

EXCUSE ME

STOLEN BAG IS FOUND

Boys Return Part of the Articles Stolen From Theatre—Sun Ad Brings Quick Results

STOLEN — FROM DRESSING Room, local theatre, two ladies' handbags, containing large sum of money, valuable papers, bankbook, diamond stickpin, rare gold coins, information leading to arrest and conviction or return of above large reward will be paid. A 98, Sun office.

The above advertisement published in The Sun on Tuesday led to the finding and return of one of the bags, a bankbook, some valuable papers and other articles, but the second bag, the bankbook of deposit, the money and the jewelry are still missing.

Last evening three boys called at The Sun office with a lady's handbag, the contents of which showed that it was one of the two stolen from the dressing room of Keith's theatre Monday night and advertised as above. The boys were Maurice Mullane, 88 Kinsman street; Thomas Finneral, 53 Floyd street; and Walter Treanor, 16 Agawam street. They found the bag in the alley to the rear of C. B. Coburn's store and hastened with it to The Sun office, thinking they might come in for a share of the reward offered.

The owners, who are none other than the Five Sullys playing at Keith's theatre, were notified and proved their property in the articles found.

The party playing at Keith's consists of John F., Sr., Mrs. Sully, Esteele, the daughter, and two sons, John F., Jr., and William.

Mr. Sully stated that as Monday was a warm day, the windows of the dressing rooms were left open. Past one of the windows runs the fire escape, from which anybody who wished might find access to the room. Mr. Sully is of the opinion, as is Mgr. Pickens, that the thieves entered the room from the fire escape and got away with the articles while the owners were engaged in their act upon the stage.

There may have been several boys or young men on the fire escape but one could take the articles and carry them off or hand them out to the others.

Mr. Sully states that in the bag still missing was a sum of money, over $350, and a bankbook, showing deposits in a New York savings bank. There were also various articles of jewelry.

The bankbook returned shows only payments on a real estate transaction in Chicago.

"I am not in the habit of carrying so much money," he said, "but just before coming to Lowell we had drawn several hundred dollars to pay in a transaction we had under way; but we had to leave for Lowell before paying the money, thus carrying it with us only to lose it here at the hands of pickpockets or thieves of some kind."

The gold coins in one of the bags were merely valuable curios from different parts of the country.

Mr. Sully is in hopes that Lieut. Maher may catch the thieves.

The promptness with which the bag was returned as a result of the Sun advertisement shows the worth of such an ad in this paper. This is but one of many recent instances of the kind that might be mentioned.

ALLEGED ARSON GANG

OWNER OF CHAIN OF STORES ARRESTED ON CHARGE OF CARRYING EXPLOSIVES

ST. LOUIS, Oct. 15.—Abraham Fryer, owner of a chain of stores, was arrested here today charged with carrying explosives on an interstate passenger train. The arrest is part of the federal government's efforts to break up an alleged arson gang.

Fryer previously had been arrested at Neosho, Mo., on a charge of attempted arson. He pleaded guilty and was fined.

Fryer has stores in West Frankfort, Ill., Rock Island, Ill., East Moline, Ill., and Muscatine, Ia.

ELGIN LODGE, N. E. O. P.

Elgin lodge, number 166, N. E. O. P. will meet this evening in Veritas hall, Branch street, at 7.45 o'clock. There will be something for entertainment at the close of the meeting. All members are requested to attend.

ALL STAR BALL CLUB

PLAYERS IN CHICAGO FOR TRIP TO HONOLULU—CONNIE MACK IN CHARGE OF ONE TEAM

CHICAGO, Oct. 15.—Players who are to make up the all-star clubs of the American and National leagues will assemble here tomorrow for their post season tour which opens in Milwaukee on Saturday.

The American league club will be under the management of Connie Mack, leader of the Philadelphia Americans. Frank Bancroft, business manager of the Cincinnati Nationals will have charge of the National league players.

After playing in the principal cities of California, the clubs will sail for Honolulu Nov. 24 and return shortly after the first of the year.

If you want help at home or in your business, try The Sun "Want" column.

OSTEND PREPARES FOR GREAT FIGHT AS GERMANS ADVANCE FROM ANTWERP

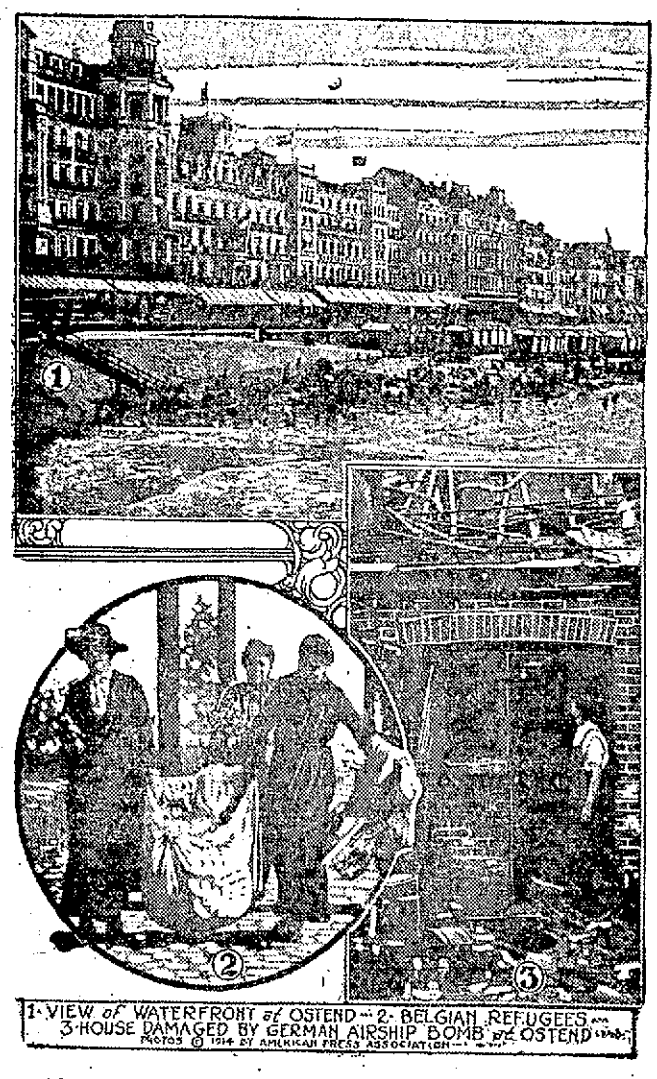

1-VIEW of WATERFRONT of OSTEND—2-BELGIAN REFUGEES—3-HOUSE DAMAGED BY GERMAN AIRSHIP BOMB of OSTEND
PHOTOS © 1914 BY AMERICAN PRESS ASSOCIATION

After the capture of Antwerp by the Germans it seemed to be certain that they would make an attempt to take Ostend, the famous watering place, as a base for future attack on England. The Belgian and English troops, with the exception of those who fled to Holland and were there interned, retreated to Ostend and prepared to make a desperate stand. The Germans followed and were reported to have taken Ghent as the first step toward the coast. Meanwhile Belgians fled from their homes into Holland amid many pathetic scenes. Women carried what little of their belongings they could in shawls, bags and in other ways, often being separated from their children in the hurry of departure. Ostend was in a panic of fear. A raid from German airships was the first blow expected. Zeppelins had previously soared over the city and had dropped bombs, doing considerable damage.

WAR NEWS

CORRESPONDENT THINKS ENGLISH GOVERNMENT SHOULD INSTRUCT PEOPLE

LONDON, Oct. 15.—The Times military correspondent discussing the possibility of Germany attempting an invasion of England thinks the government ought to instruct the people and the authorities how to act in the event of such an attempt and to make up their minds whether it is proposed to fight regularly or irregularly in repelling an invasion.

The Times points out that there is no commander-in-chief in the British Isles except Lord Kitchener and that unless one mind presides over the numerous garrisons and various armed forces which would be used in defence there can be no unity of action.

APPEAL OF ALL THE WOMEN OF AUSTRIAN EMPIRE

ROME, Oct. 15.—An appeal to all the women of the Austrian empire asking that they cast aside "frivolousness incompatible with these serious and grave days" has been made by Archduchess Elizabeth, daughter of the late Archduke Rudolph according to a message from Vienna.

"Now that our fathers and brothers fight for right and liberty," says the archduchess in her message, "a no less important, serious and difficult duty is reserved for us."

COL. VON REUTER HAS BEEN AWARDED IRON CROSS OF FIRST CLASS

BERLIN, Oct. 15.—Colonel Von Reuter, who was commander of the Zabern regiment last year when trouble broke out between the townspeople of Zabern and the military, has been awarded the Iron Cross of the first class for gallant conduct of the field.

Colonel Von Reuter was recently reported to have been killed in an engagement near Dixmuyden but the German government denied the accuracy of the report.

FRENCH WAR OFFICE ISSUES OFFICIAL STATEMENT—ALLIES MAKE PROGRESS

PARIS, Oct. 15.—The official communication given out by the French war office is as follows:

"In Belgium German troops coming from Antwerp are marching toward the west and evening of Oct. 14 they reached the region of Bruges and Thielt, 15 miles southeast of Bruges.

"First—On our left wing the enemy has evacuated the left bank of the Lys. On the Lys and the canal of La Basse the situation shows no change. In the region of Lens and between Arras and Albert our progress has been marked. Between the Somme and the Oise there has been no change. The Germans have cannonaded our line without delivering any infantry attacks.

"On the centre between the Oise and the Meuse we have advanced in the direction of Craonne to the northeast of the highway from Berri Au Bac to Rheims and to the north of Prunay in the direction of Beine several German trenches have been taken.

"Between the Meuse and the Moselle after having repulsed during the night of Oct. 13-14 certain attacks to the southeast of Verdun our troops advanced on the 14th to Metz.

"On our right wing the partial offensive movement undertaken by the Germans in the Ban De Sapt to the north of Saint Die has been definitely checked.

"In Russia the fighting continues along the front beginning in the vicinity of Warsaw, stretching along the Vistula and the San as far as Przemysl and further in a southerly direction as far as the Dneister.

"There has been no change in East Prussia."

GERMANS PLAN TO SEIZE ALL BELGIAN AND FRENCH SEAPORTS

LONDON, Oct. 15.—The battle of the rivers, the long line of which still stretches across France, stood in the background today in contrast with the comparatively small field of operations in the department of Nord and in West Flanders, where the contending allies and German armies may decide during the next week or perhaps sooner a phase of the struggle which became acute when the Germans occupied Antwerp and Ghent—a German attempt to seize and hold the seaports of Belgium and France.

It seems plain now that the German plan was to sweep on to Ostend and thence to the French ports in the same impetous way that characterized the rush toward Paris; but in this, British military experts say, the invaders have been meeting with the most stubborn resistance.

The rigidness of the censorship, however, precludes more than guesses as to which side scored in the fighting which followed the retirement of the Belgians and the advance of the Germans in the vicinity of Ghent. In the rear of that city, it is said, the Germans have 100,000 men and all signs indicate that a battle for possession of Ostend and other channel ports is imminent or in actual progress.

What became of the Belgian army which retreated from Antwerp is not yet known to the public. Nor is the composition of the allied forces seeking to check the German seaward advance clear.

As was the case before the fall of Antwerp, the British press in a measure discounts the German occupation of Ostend though it was pointed out today that if the allies continue to hold the town of Ypres, which cuts the German line, the continued occupation of Ostend would be difficult.

Germans are reported in Belgium as far northwest as Bruges, which place, their cyclists and patrons are said to have entered.

Nothing during the forenoon indicated any marked change in the situation in France or in the eastern war arena.

King George and Queen Mary left London today for Sandringham, the royal estate in Norfolk.

FIGHT OR BE TREATED AS TRAITORS, IS THE BELGIAN ULTIMATUM

LONDON, Oct. 15.—"The Belgian government before removing to France," says a despatch from The Hague to the Exchange Telegraph Co. "ordered all male citizens between the ages of 18 and 45 to enter the army within two days or be treated as traitors."

LOSSES OF BELGIUM AND BRITISH TROOPS AT ANTWERP WERE TREMENDOUS

BERLIN, Oct. 15.—A telegram received here from Rotterdam says that the losses of the Belgian and English troops during the bombardment of Antwerp were tremendous.

Bursting shells from the German side repeatedly killed at one time between 40 and 50 soldiers in the Antwerp trenches.

The statement from Russian sources to the effect that two German submarines were sunk during the attack off the gulf of Finland last week on the Russian cruiser Pallada was today given official denial in Berlin.

More than 2,000,000,000 marks, $500,000,000, already had been paid in on the war loan. This is nearly 1,000,000,000 marks more than is required.

PORTUGUESE TROOPS RUSH TO REINFORCE GARRISON IN AFRICAN POSSESSIONS

NEW YORK, Oct. 15.—Two expeditionary forces of Portuguese troops, for one of which English transports were used, sailed from Lisbon on Sept. 10 to reinforce garrisons in Portuguese possessions in Africa which adjoin those of Germany. This was made known today by Crangel De Sampaio, Portuguese consul general at New York, and is the first news to reach this country of any actual military preparations by Portugal for the eventuality of that country's participation in the war.

AUSTRIAN DREADNAUGHT, SIX TORPEDO BOATS AND ARSENAL WRECKED BY FIRE

LONDON, Oct 15, 3.30 p. m.—Fire in the government arsenal at Trieste, the principal seaport of Austria-Hungary on the Adriatic sea, has virtually destroyed an Austrian dreadnaught under construction there, according to a Central News despatch from Rome.

Six torpedoboat destroyers also were damaged by fire which quickly enveloped the workshop. It is alleged that a quantity of wood work in the arsenal was soaked with petrol. A number of workmen have been arrested.

The arsenal is said to have been greatly damaged.

ALLEGED DOCUMENTS INSCRIBED "ENGLISH INTERVENTION IN BELGIUM"

ROME, Oct. 15.—Alleged documents of the Belgian general staff inscribed "English Intervention in Belgium," which are said to have been found by German military authorities in Brussels and which were published by the North German Gazette are causing comment in German newspapers, some of which were received today.

The Deutsche Tages Zeitung declares it hopes now that the neutral states will cease to speak about "the brutal violation of poor, innocent little Belgium."

"The documents show," says the Vossische Zeitung, "the duplicity of England and her indifference at planning a violation of Holland. They also show the wisdom of Baron Greindl, the Belgian minister to Berlin, who had the right opinion about trusting English protection. His prediction was realized. Belgium bleeds from a thousand wounds received in behalf of British interests and the indignation of the English statesmen over the sanctity of a treaty is mere hypocrisy."

SAYS "THE RUSSIANS WIN WHERE THERE IS NO ENEMY"

ROME, Oct. 15.—The German consul at Milan has organized a press bureau from which German news is distributed daily.

Today the consul handed the newspapermen a despatch from the under secretary of the German foreign office denying reports of Russian victories with the remark:

"The Russians win where there is no enemy."

NO BRIDGE INSURANCE

QUESTION BROUGHT UP TODAY AT CITY HALL—MARKET STREET BUILDING INSURED

Lowell has a great many bridges and not one of them is insured. Most cities insure their bridges, but bridge insurance seems never to have occurred to Lowell.

A Boston man raised the question at city hall today. He has been here for two or three weeks. He spoke about the bridges and asked if they were included in the blanket insurance covering all municipal property. He was surprised to learn that Lowell did not carry a cent of bridge insurance.

The question asked by the Boston man appealed to The Sun man as being a very important one, and he sought to ascertain the total value, approximately, of the city's bridges. The total value of the superstructures is about $208,000, as follows: Lundberg street bridge over railroad tracks, $5600; Central bridge, over Merrimack river, $52,000; Broadway, over Pawtucket canal, $1800; Dutton street, over Western canal, $1000; Market street, over Western canal, $1200; Worthen street, over Western canal, $1000; Lawrence st., over Concord river, $3000; Pawtucketville bridge, over Merrimack river, $40,000; Aiken street, over Merrimack river, $80,000; Moody street, over Merrimack river, $58,000; Aiken street canal bridge, $6300; Jefferson street canal bridge, $2000; Lincoln street, over Hale's brook, $500; Cabot street, canal bridge, $2000

In connection with city insurance it might be stated that the Market street building did not carry any insurance until two years ago. The present insurance on the Market street building and the Gamewell system, installed in the telegraph or operating room, was placed by Mayor O'Donnell. The amount of insurance is about $20,000.

MORE NEW BUILDINGS

Charles P. Witham has been granted permits for the erection of three dwellings in Putnam avenue. One of the buildings will be numbered 19 Putnam avenue. This building will be 26 by 30 feet, two stories, 8 rooms, pantry and bath and the estimated cost is $2400. The other two buildings will be 26 by 32, two stories, 5 rooms, pantry and bath, and the estimated cost of each is $1500

POSTOFFICE ROBBED

Continued

about 150 yards from the postoffice. The young man claims that he heard the explosion and upon looking from his bedroom window saw flashlights inside the building. He saw that it was just 20 minutes after 2 o'clock but made no attempt to warn the police. The break was not reported to Chief of Police Martin Conway until nearly 6 o'clock.

Uncle Sam and Postmaster Neil Mahoney are the victims of the gang. The building was entered through a front window after a futile attempt had been made to pry open the main door. The glass was broken and a hole made large enough for one person to crawl through into the postoffice of the building. The safe was not removed from its place, nitro glycerine having been used to blow off the door.

The explosion turned the contents of the office topsy-turvy breaking furniture, displacing articles which were piled up on shelves and knocking the top off the private box case. A part of the safe was blown through a window and found on the veranda early this morning while one or two small windows were broken by flying debris. This noise aroused Joseph Higson and it is believed that the thief or thieves remained in the premises five or ten minutes longer in order to get away with all valuables.

The exact loss to the postoffice department and to Postmaster Mahoney could not be estimated today as papers, stamp books, blank cheque books and everything in the safe were missing. It is stated, however, that about $40 in money belonging to the post office department, and about $10, the property of Mr. Mahoney, besides a large number of stamps of various descriptions and other articles were taken. The mail was not disturbed to any extent and contrary to other years, the cigar and cigaret cases were not ransacked.

Two heavy blankets, bearing the name of Frederic S. Clark and stolen from the livery stable of Dennis J. Dewire, were used in an attempt to drown the sound of the explosion. The blankets were not taken away from the post office by the burglars.

Chief Conway stated today that he believed last night's break was the work of a gang of real yeggmen, who believed that a larger sum of money was kept in the postoffice. He believes this was their first visit to the Billerica postoffice and does not in any way connect them with the men who have looted the postoffice on other occasions. The fact that they made directly for the safe and spent no time in securing cigars or candy seems to uphold this statement.

The men were undoubtedly hold operators as, according to Mr. Higson, they were flashing their lights and working busily less than a minute after the explosion occurred. Whoever prepared to blow open the safe must have left the building for safety when the fuse was touched. They had several hours to make their get-away before the robbery was discovered by the authorities and as yet no clue as to their identity has been discovered.

An inspector from the postoffice department will be called to Billerica to make an investigation.

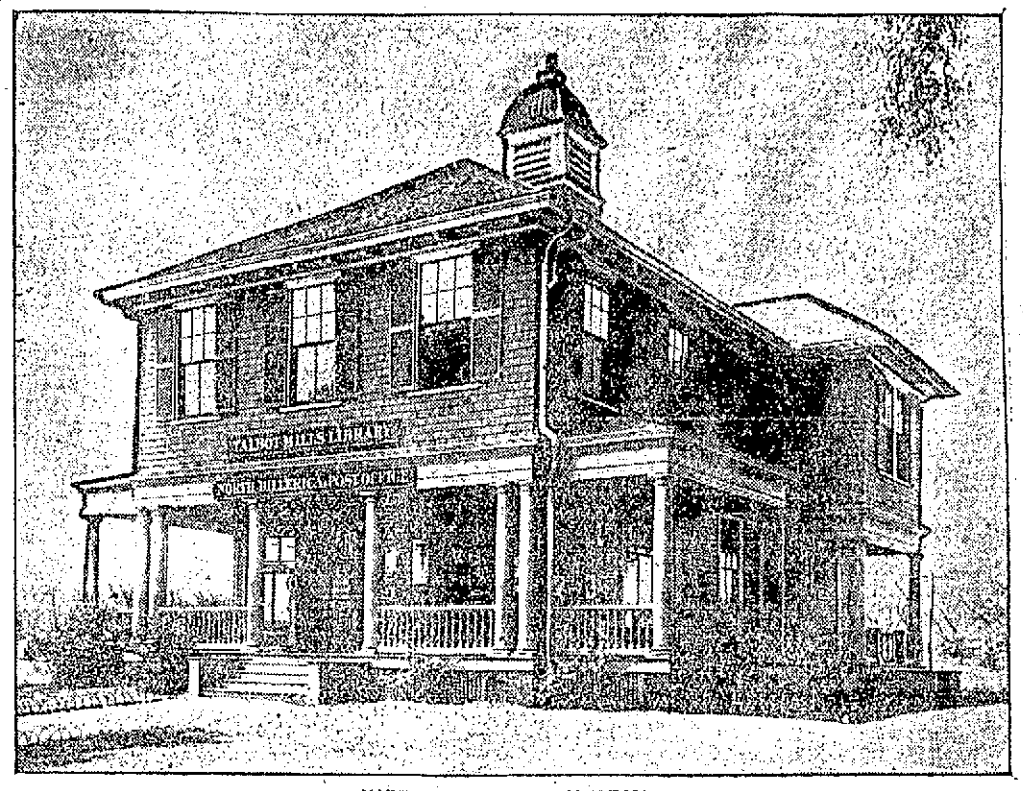

NORTH BILLERICA POSTOFFICE

FOR BATTALION NIGHT

THE FRIENDS OF COMPANIES G, G AND K INVITED TO THE ARMORY

The state armory in Westford street will be thrown open to the public tomorrow evening and it is hoped the place will be filled, for an invitation is being extended to all mothers, fathers, brothers and sisters as well as to all the friends and acquaintances of the local militiamen, and all who are interested in military matters. In one word the public of Lowell and vicinity is cordially requested to spend Friday evening with the members of Companies C, G and K of the Sixth regiment and Company M of the Ninth regiment.

The occasion will be what is known as battalion night and will be the first of its kind to be held in this city. Major Kittredge of the Sixth regiment this afternoon received an order from the adjutant general stating that Lieut. Col. John S. Burrows, I. G. of the inspector general's office had been detailed to come to Lowell for observation and comment in written report upon the function designated as battalion night of the local militia companies.

The affair will be conducted under the auspices of the three companies of the Sixth regiment and Company M of the Ninth regiment has been invited to participate in the demonstration. The first number on the program will be a battalion drill under command of Maj. Kittredge. Then Company K will demonstrate the guard mount. This will be followed by a demonstration by Company C which will consist of dissembling, assembling, loading and unloading an army escort wagon. Company G will give a demonstration of wall scaling and physical culture drill, while Company M will give a special feature, which has not yet been made known.

Each company will have an escort of men to conduct the visitors through its respective quarters. The new rifle range as well as the bowling alleys, will be thrown open for inspection and all the trophies won by the various companies will be on exhibition. The drill shed is very spacious and it was stated this afternoon there will be seats for all comers, and it is the hope of all militia men that the armory will be filled with visitors to its utmost capacity at 8 o'clock tomorrow evening, the time of the opening drill.

CARDEN MAKES DENIAL

WASHINGTON, Oct. 15.—Sir Lionel Carden has repudiated the interview ascribed to him upon his sailing from New York recently in which he is said to have reflected severely upon President Wilson's policy in regard to Mexico.

BOILER RULES

Protest Against Proposed Changes Was Made at Hub Hearing

BOSTON, Oct. 15.—General protest against changes in the rules and regulations relating to boilers was made today by boilermakers and mechanical engineers from all parts of the state at a hearing before the board of boiler rules.

Testimony was given that one manufacturing company would lose more than one million dollars if the intended changes went into effect. Frederick A. Waitts, for the boiler using interests and Henry H. Lynch for the boiler manufacturers, declared that the changes would be inimical to the interests of the trade.

BARRS VOTING MACHINES

MADISON, Wis., Oct. 15.—The state supreme court today issued an opinion forbidding the use of voting machines at the general election on Nov. 3. Objection was made that second choice votes could not properly be recorded.

COACH HINKEY HAS YALE VARSITY SQUAD WORKING HARD TO PERFECT CHARGING

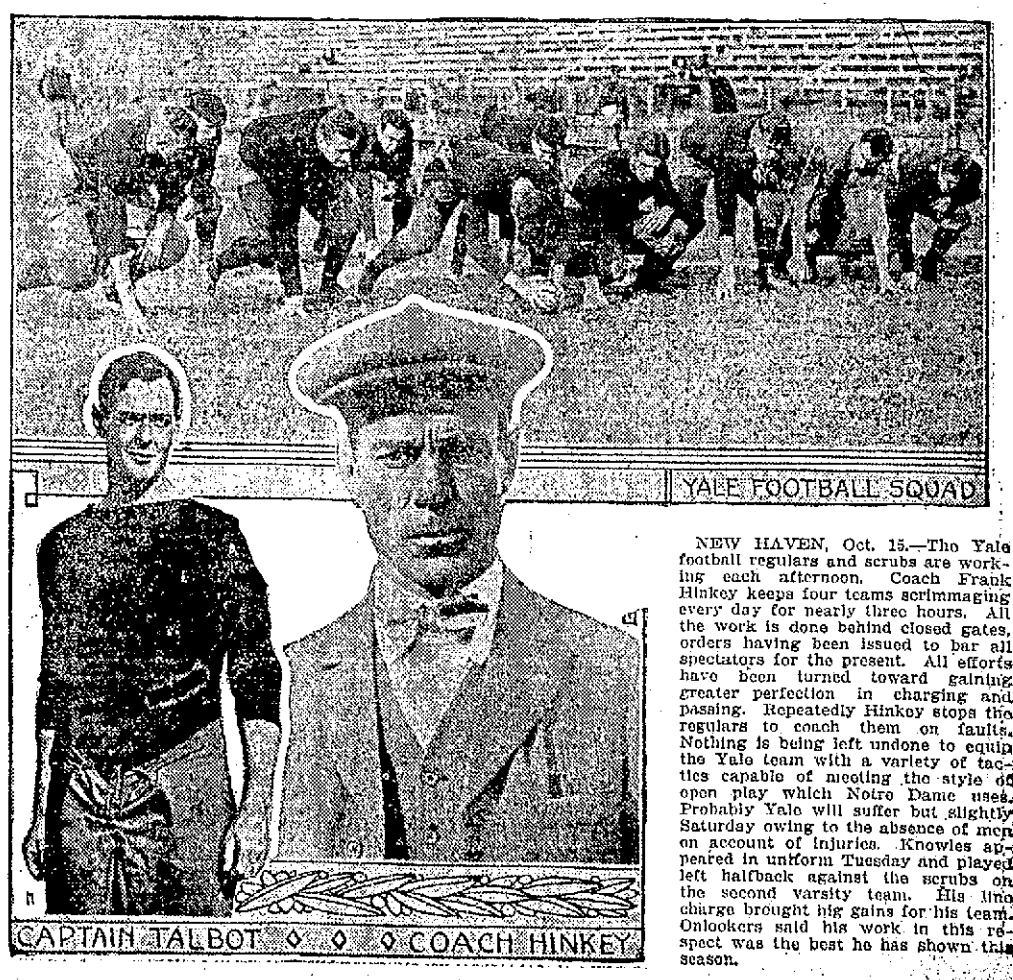

YALE FOOTBALL SQUAD

CAPTAIN TALBOT ◇ ◇ ◇ COACH HINKEY

NEW HAVEN, Oct. 15.—The Yale football regulars and scrubs are working each afternoon. Coach Frank Hinkey keeps four teams scrimmaging every day for nearly three hours. All the work is done behind closed gates, orders having been issued to bar all spectators for the present. All efforts have been turned toward gaining greater perfection in charging and passing. Repeatedly Hinkey stops the regulars to coach them on faults. Nothing is being left undone to equip the Yale team with a variety of tactics capable of meeting the style of open play which Notre Dame uses. Probably Yale will suffer but slightly Saturday owing to the absence of men on account of injuries. Knowles appeared in uniform Tuesday and played left halfback against the scrubs on the second varsity team. His line charge brought big gains for his team. Onlookers said his work in this respect was the best he has shown this season.

MARTIAL LAW DECLARED IN BRITISH SOUTH AFRICA, AND BOER UPRISING IS IMMINENT

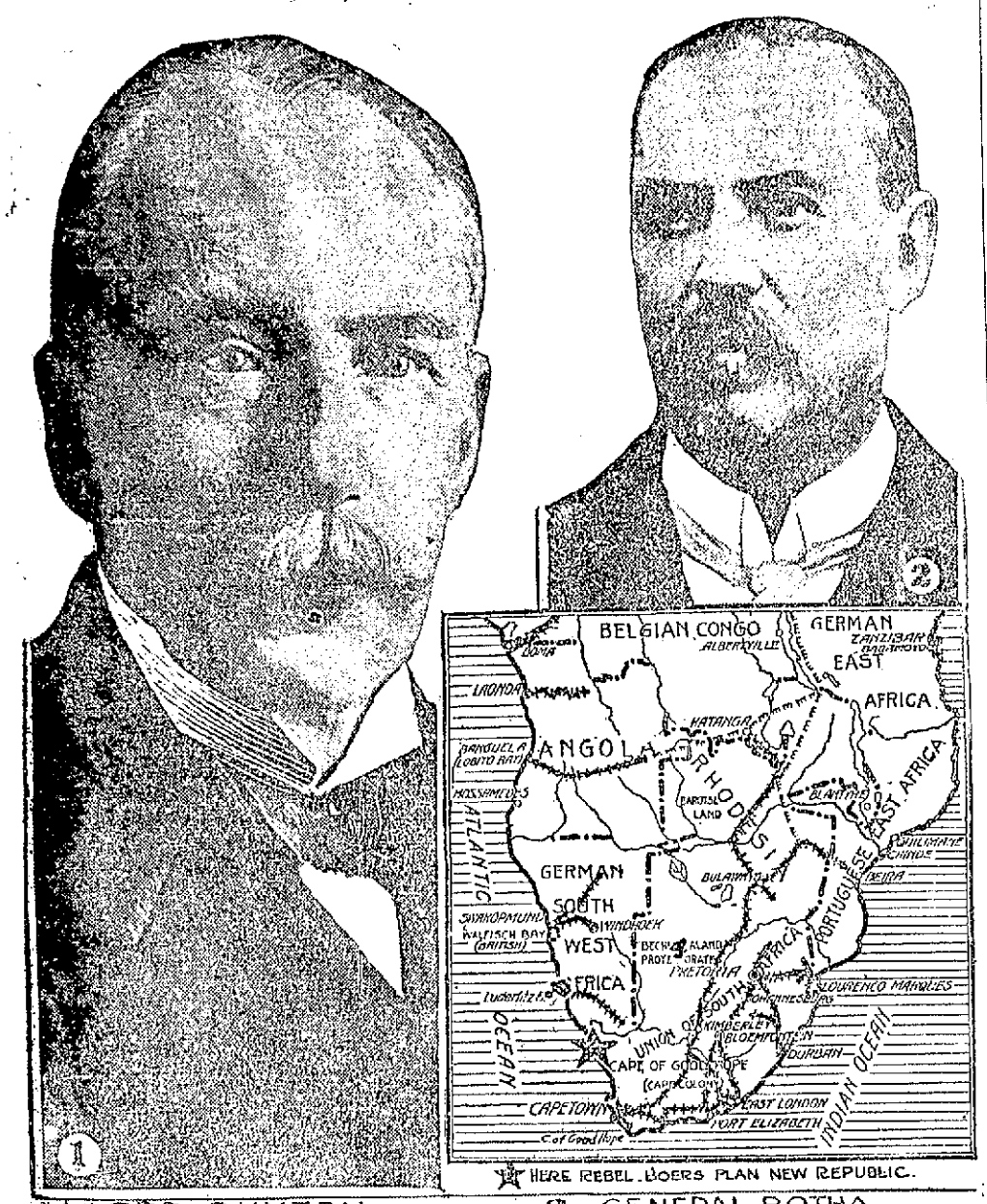

1-LORD BUXTON -2- GENERAL BOTHA

CAPE TOWN, Union of South Africa, Oct. 15.—Lieutenant Colonel Solomon Gerhardus Maritz, who was in command of the British forces in the Northwest Cape Province, has rebelled along with part of his troops and officers and gone over to the Germans. As a result martial law has been declared throughout the union by Lord Buxton, governor general of the union. The proclamation asserts that "there is grave reason to think that the government of German Southwest Africa has through its numerous spies and agents communicated with and corrupted also other citizens of the union under the false and treacherous pretext of favoring the establishment of a republic in South Africa." An emergency meeting of the South African party was summoned immediately after the news of the rebellion became known. The meeting, which was composed entirely of Dutch speaking Afrikanders, condemned the conduct of Colonel Maritz in the strongest terms. A telegram was dispatched to Premier Botha unreservedly offering the services of the Cape Dutch in any capacity desired. General Botha has taken over the command of the army.

IN POLICE COURT

Milkman Fined—Man Held for Grand Jury—Other Cases

Although three milkmen appeared before Judge Enright this morning only one case came up for trial with the usual finding of guilty the result. Harry W. Essex was charged with taking the cream from the top of his milk, found guilty of the milk violation and fined $50. Through his counsel, Melvin Rogers, Esq., he entered an appeal. Cyrus B. Udel and William J. Mailloux, two other defendants on the charge of violating the milk laws, put over their cases until next week.

A Dracut assault and battery case held the center of the police court stage for an hour or so today, niece and uncle being the two interested parties.

Last Saturday, it appears, Joseph Birchenough got quite drunk, so drunk in fact that he said this morning he did not remember the circumstances surrounding the assault. In a drunken temper he beat and dragged his niece about their home in the Navy Yard.

Hugh Green, a local fireman, testified to the assault. Mr. Green was hunting in the vicinity of the Birchenough home when he heard screams and rushed to the scene of the trouble without delay. There he found the defendant pounding the niece.

"What are you doing," the fireman told Judge Enright he asked Birchenough. The only reply of the latter was to make a rush for the firefighter. "And when he did that," said Green, "I met with one." The defendant's left optic still showed the effect of the "meeting."

Judge Enright dealt out a heavy sentence to the defendant after learning that the case under discussion today was not the first of its kind. Birchenough was sentenced to serve four months in the house of correction.

An Assault Case

The assault and battery case, in which Mohamed Jamele was accused of beating a fellow countryman, Dellor Hanna, over the head with a hammer, continued its course today and occupied the major portion of the police court session.

It was alleged that the defendant smote Hanna with a tack hammer on the night of Sept. 27. The case was on trial yesterday for several hours with many witnesses testifying. The defense started its side of the case this morning. The defense contradicted the story told by the witnesses for the prosecution and occupied nearly as much time as the government's side of the case.

Daniel J. Donahue for the defense, and William A. Hogan for the prosecution, spent several minutes in summing up the case, at the conclusion of the testimony of the last witness. The evidence on the opposing sides was quite contradictory.

Judge Enright announced that he could not decide which group of witnesses was telling the truth, and for this reason held Jamele for the grand jury in the sum of $200.

Non-Support

John W. Mulroy, a former citizen of Lowell, but who now works in East Rochester, N. H., was arrested in that town on a warrant charging him with the non-support of his wife and brought back to Lowell. Mulroy faced the court on this charge today.

The wife told Judge Enright that this occasion is not the first upon which her husband has forsaken her without leaving behind him sufficient support for herself and their three small children. The defendant was quite willing to pay for his family's support today. Judge Enright issued a suspended sentence of four months to the house of correction upon condition that he send his family $6 per week.

CHOLERA IN HUNGARY

VENICE, Oct. 15.—According to reports reaching Venice cholera is making rapid strides throughout Hungary and the progress of the disease is causing alarm among people. The Hungarian authorities it now appears were too lax in the beginning in the matter of the sanitary supervision of prisoners' camps which since have been placed under special control. Prisoners no longer are permitted to camp in the open air and now all suspect cases are being isolated in hospitals.

Other despatches reaching Venice relate that the Austrian commissary department is breaking down, so far as the equipment of new recruits is concerned. These men are suffering from a scarcity of clothing and boots, especially heavy winter garments.

MILK PRODUCERS TESTIFY

BOSTON, Oct. 15.—Massachusetts milk producers testified that they could not get enough money for their milk to make a living wage at a public investigation conducted by the United States department of agriculture today. The distributors make a large profit, it was asserted, but none of the farmers or dairymen could earn sufficient to save any money.

The investigation was held in conjunction with the state board of agriculture, the Massachusetts Agricultural college and the chamber of commerce.

TO AID COTTON FARMERS

WASHINGTON, Oct. 15.—Details of the plan for aiding the cotton farmers of the south through a $150,000,000 loan fund were discussed today at a talk between Secretary McAdoo and Festus J. Wade and George W. Simmons of St. Louis, two of its active backers. Mr. Wade and Mr. Simmons came to Washington with the promise of New York bankers to raise $50,000,000 of the total and the telegrams from most of the southern states contain similar promises for financial participation.

FIRE AT BILLERICA

A brush fire broke out in McGlone's woods, North Billerica, today and caused an alarm to be sounded at 11.50 o'clock. The firemen responded and worked for some time extinguishing the blaze.

AMERICAN BANKERS' ASSO.

RICHMOND, Va., Oct. 15.—Election of officers and disposition of the Wexler plan to bring about changes in the federal reserve law today occupied the attention of delegates at the fortieth convention of the American Bankers' association.

If you want help at home or in your business, try The Sun "Want" column.

RHEIMS STILL UNDER FIRE FROM GERMAN SHELL; CATHEDRAL SPARED FURTHER DAMAGE

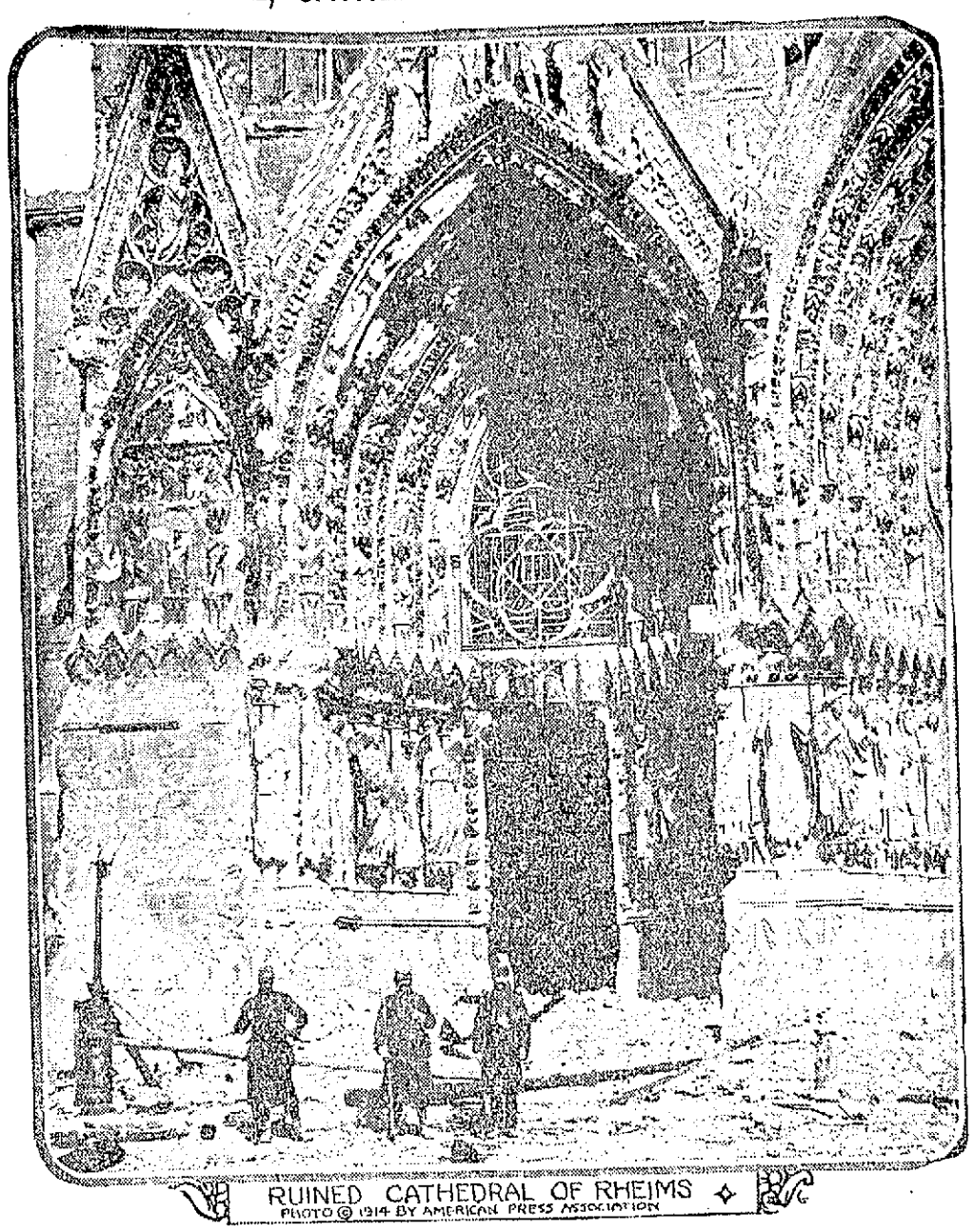

RUINED CATHEDRAL OF RHEIMS
PHOTO © 1914 BY AMERICAN PRESS ASSOCIATION

News dispatches state that the Germans continue the bombardment of the ancient city of Rheims, the beautiful cathedral of which was so seriously damaged by German cannon fire at the start of the long engagement. The Germans have spared the famous old pile further damage, it is reported, and have defended their previous artillery attack on the edifice by stating that it was done to dislodge French officers who were signaling to their own artillery from one of the church towers. The picture shows one of the entrances which was badly battered. The beautiful facade was cracked and smashed. The statues around the door were mostly ruined.

THE GINGRAS INQUEST

RESUMED TODAY BEFORE JUDGE PICKMAN—MANY WITNESSES WERE SUMMONED

The inquest into the death of Charles Gingras, who was murdered in the plant of the American Hide and Leather company in Perry street, was resumed before Associate Justice Pickman in the court of second sessions at 10 o'clock this forenoon. Only Superintendent Welch and an interpreter, if necessary, were allowed in the room as the witnesses were called in one at a time to undergo an examination.

Since the inquest was opened last Saturday, the local police in co-operation with the district attorney's office, have spent considerable time investigating slight information which has been brought to their attention and each person believed to have seen the man on the morning that he met his horrible fate or to know anything of the murder, was summoned to appear at the inquest.

The greater number of the witnesses today are employed at the American Hide and Leather company, including the men who were working there when Gingras reported, and the two men who found the man when he was breathing his last. It is said that the police are still working with the belief that robbery alone was the motive of the crime.

If you want help at home or in your business, try The Sun "Want" column.

IN SUPERIOR COURT

CASES AGAINST THE BOSTON & MAINE RAILROAD COMPANY ON TRIAL

The case of Marion S. Cole of Waltham vs. Boston & Maine railroad, an action of tort, the plaintiff suing for damages for personal injuries was given to the jury in superior court this noon after each lawyer had made a long argument and the judge had charged the jury. The evidence was completed yesterday afternoon shortly before court adjourned.

The next case called was that of Lillian Walmsley of Malden vs. Boston & Maine railroad, also an action of tort. Miss Walmsley claims that on the day of June 6, 1914, as she was boarding a train at Maplewood station, Boston, the locomotive was suddenly started and she was thrown from her position on the step and dragged some distance, sustaining severe bodily injuries from which she suffered for several weeks. H. Sumner Holbrook of Boston for the plaintiff and Trull & Wier for the defence.

PRES. WILSON SIGNS BILL

CLAYTON ANTI-TRUST BILL NOW LAW—ADMINISTRATION'S TRUST PROGRAM COMPLETED

WASHINGTON, Oct. 15.—President Wilson today signed the Clayton anti-trust bill, thus completing the administration's trust program. There were no ceremonies connected with the signing of the bill.

ROCHAMBEAU COUNCIL R. A.

The members of Rochambeau council, R. A., at a meeting held last night pledged themselves to double the membership of the council within a couple of months if possible and accordingly they formed two recruiting teams which will go right out and work until Dec. 9 when a large class initiation is expected to be held.

The meeting was held at C. M. A. C. hall with Regent Albert Bergeron in the chair. Routine business was transacted. Two captains were appointed to head the recruiting teams and all present pledged themselves to bring in one or two new names.

EVACUATE GOLDAP, EAST PRUSSIA

LONDON, Oct. 15.—A despatch to Reuter Telegram Co. from Amsterdam says:

The evacuation of Goldap in East Prussia by the civilian population is revealed by the Cologne Gazette correspondent at Rastenburg who says that the departure was caused by military reasons and precautions.

GERMAN STEAMERS SEIZED

LONDON, Oct. 15.—Athens newspapers assert that the Russian fleet in the Black sea has seized two German steamers loaded with cereals bound from Galatz for Kustendje, Rumania.

DEATH PLAYED A SILENT HAND IN THIS GAME OF CARDS AND SWEPT THE BOARD

A QUIET LITTLE GAME IN THE GAME OF WAR.

These Belgian soldiers were having a little game during a lull in the big game of war going on about them. Gayly they played the cards with an abandon that their next hour might be their last—and it was. It is reported that shortly after this picture was taken the men were ordered to arms when Germans suddenly approached, and they went to their death fighting their last fight.

U.S. UNPREPARED FOR WAR

Declared Rep. Gardner in Introducing a Resolution Calling for Investigation

WASHINGTON, Oct. 15.—"The United States is totally unprepared for war, defensive or offensive, against a real power," declared Representative Gardner in introducing today a resolution for an investigation into the preparedness of this country for a war.

"In my opinion the effect of vast sums of money spent by Carnegie in his peace propaganda has been to blind Americans to the fact that our national security from a military point of view is undermined," he continued. "Nearly every army and navy man to whom I have spoken tells me the same story of inadequate security. I have yet to speak to a single member of either the committee on naval affairs or the committee on military affairs of the house of representatives in whose judgment I have confidence who does not in private make exactly the same admission."

Mr. Gardner further declared in his statement that with respect to the present European war concerning which he had some personal insight having been in the zone of conflict his views were "not those of a neutral."

"I am entirely convinced," declared he, "that the German cause is unholy and moreover a menace to the principles of democracy."

The Gardner resolution proposes a commission to consist of three senators and three members of the house and three persons to be named by the president of the United States to make full investigation into the question of the preparedness of the United States for war.

The representative from Massachusetts has just returned from Europe, where he noted the effects of the war at close range.

REPLY TO PROTEST

Great Britain Answers Chinese Protest Relative to Japan

PEKING, Oct. 15.—Replying to the Chinese protest concerning the occupation by the Japanese of the railroad in Shangtung province, which has been made use of in connection with the campaign against Kiao Chow, Great Britain has declared she is unable to interfere with her ally. Japan had no alternative, the British answer says, owing to the fact that this railroad is German-owned and that the Germans were using it for military purposes.

DESIRE TO LEAVE MEXICO

Arrangements for the Transportation of Priests and Nuns From Vera Cruz

WASHINGTON, Oct. 15.—General Funston reported to the war department today that 65 priests and nuns are in Vera Cruz who desire to leave Mexico. Arrangements are being made for their transportation.

COAL LAND LEASING BILL

ADMINISTRATION MEASURE TO OPEN RESOURCES OF ALASKA AGREED TO BY HOUSE

WASHINGTON, Oct. 15.—The Alaska coal land leasing bill, an administration measure designed to open up the coal resources of Alaska under a leasing system, was agreed to today by the house. It was the form of a conference report already adopted by the senate. It now goes to the president for approval.

AMERICAN FREIGHTER HALTED

SAN FRANCISCO, Oct. 15.—After being granted clearance for Valparaiso with a cargo of coal today, the American freighter Sacramento, formerly the German Kosmos liner Alexandria, was halted outside the Golden Gate in the harbor by a revenue cutter and brought back to port. Captain Anderson, a wireless operator and two sailors were brought ashore in a launch and the Sacramento anchored off Alcatras Island.

REDUCE JAN. AND FEB. COTTON

NEW YORK, Oct. 15.—Managers of the New York cotton exchange received today a cablegram from directors of the Liverpool Cotton association giving notice that beginning tomorrow January and February cotton would be reduced to 4.75 pence, which is equal for eight cents for December cotton in New York.

COTTON RELIEF

Fight for Legislation Begun in Senate—Southern Senators Active

WASHINGTON, Oct. 15.—The fight for cotton relief legislation in connection with the pending war revenue bill began today in the senate, cotton state senators vigorously pressing their amendment to authorize a $250,000,000 bond issue for the purchase of 1,000,000 bales of cotton at 10 cents a pound.

Senator Overman proposed an amendment which would authorize the secretary of the treasury to loan to the southern states the amounts collected by the government under the cotton tax imposed during and after the Civil war.

Senator Smoot of Utah introduced an amendment to the bill providing that the government should purchase copper when it falls below ten cents per pound and to issue $50,000,000 in four per cent bonds for the purpose.

SHEPPARD AFTER BOYLE

NEW YORK BOXER ARRIVES IN LOWELL—WANTS BOUTS WITH BOYLE OR BURNS

NEW YORK, Oct. 15.—Charley Sheppard, the local boxer has gone to Lowell, Mass., where he expects to secure a match with Phinney Boyle in one of the New England clubs. Sheppard met Boyle at Manchester last winter and while the decision went against him, he believes that he should have had a draw at least. Since that bout he has been anxious to secure a return match, but to date has not been successful. He hopes also to get on with Larry Burns of Lawrence and in fact any other New Englander his weight. He says he will meet Boyle at any weight, but will sign with Burns at 128 pounds.

Sheppard is well known in Lowell where he appeared a few years ago and gave a good account of himself. He plans to remain in the Spindle city for the winter and will train at the Lowell Y. M. C. A. He is in fine condition, he says, and ready to meet any man in the country at his weight.

PTOMAINE POISONING

MACON, Ga., Oct. 15.—Thirty Mercer university students and three members of the faculty became seriously ill here early today. It is thought they are suffering with ptomaine poisoning from food served at dinner last night.

Nearly every member of the football team which was to play King's college today is ill.

SPEAKER VINING DEAD

COLUMBUS, O., Oct. 15.—Failing to rally from an operation for appendicitis Samuel J. Vining, speaker of the Ohio house of representatives, in the session of 1911, died today in a hospital at his home town, Celina.

DAY BY DAY—We Are Sorry to Have to Do This, Grampy. But When You Go to War You Know How It Is.

BY CLARE VICTOR DWIGGINS

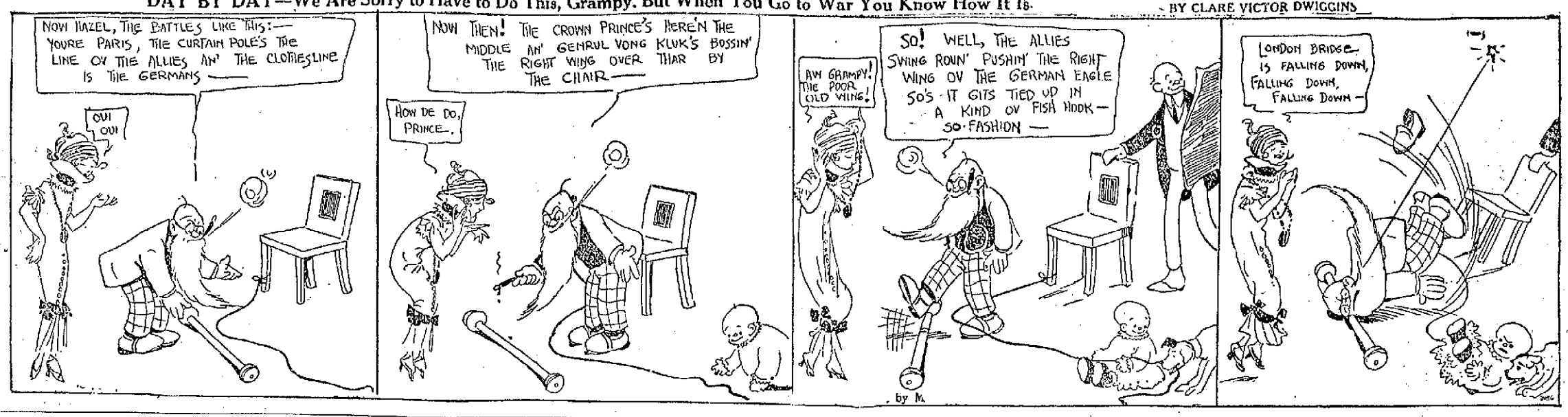

CARRANZA QUITS

As Provisional President of Mexico—Villareal Nominated

WASHINGTON, Oct. 15.—Gen. Venustiano Carranza resigned yesterday afternoon as provisional president of Mexico. The resignation was presented to the delegates at the Aguascalientes conference and promptly accepted.

The foregoing was the substance of a dispatch received at the Villa headquarters here last evening. The Villa agency gave out the following:

"The resignation of Gen. Carranza as provisional president of Mexico was presented to the Aguascalientes convention at 3 o'clock yesterday afternoon and promptly accepted. Immediately Antonio Villareal, president of the convention, was nominated for the provisional presidency, and, at the hour of filing this message, 3.30 p. m., no serious opposition had developed against him.

"The nomination of Villareal and his certain election to the provisional presidency, is a complete victory for Villa and his supporters. Villareal is a man of exceptional ability and his election to the presidency will have the effect of setting aside the personal differences between leaders in Mexican affairs.

SENTENCE OF DEATH

Leo M. Frank, Convicted of Murder of Mary Phagan, Denied New Trial by Georgia Supreme Court

ATLANTA, Ga., Oct. 15.—The appeal of Leo M. Frank, from the decision of Judge Ben H. Hill of the Milton superior court, denying his extraordinary motion for a new trial was overruled by the Georgia supreme court here yesterday. Frank is under sentence of death for the murder here in April, 1913, of Mary Phagan, a factory girl.

The court held that Frank's showing of newly discovered evidence was insufficient.

This was Frank's fifth attempt to obtain a re-trial or annulment of the verdict which was returned Aug. 25 last year. He still has pending before the state supreme court an appeal from the lower court's denial of a motion to set aside the verdict on the ground that he was not in the court room when it was returned.

OCTOBER

Sun.	Mon.	Tues.	Wed.	Thurs.	Fri.	Sat.
				1	2	3
4	5	6	7	8	9	10
11	12	13	14	15	16	17
18	19	20	21	22	23	24
25	26	27	28	29	30	31

KEY TO FIRE ALARM BOXES

1 All box numbers commencing with the figure one, as 12, 13, etc., up to 531 are located within a radius of about one-half mile from the North common, extending from Dutton street north to Pawtucket street and from School street east to Merrimack mills.

2 All box numbers commencing with two as 21, 23, etc., are located in the business area about one-quarter mile radius from the post office, extending from Booth mills to South common and from Dutton street to Concord river.

3 All box numbers commencing with three, are located in the lower Highlands, extending from the depot to Wilder street and from Hale street along the line of Western avenue and Pawtucket canal to Pawtucket street.

4 All box numbers commencing with four, are located in the Ayer's City and Bleachery districts, extending from Edson cemetery northerly to Hale street and from Chelmsford street easterly to Concord river.

5 All numbers commencing with five, are located in the upper Highlands and Middlesex Village.

6 All numbers commencing with six, are located in Centralville.

7 All numbers commencing with seven, are located in Pawtucketville.

8 All numbers commencing with eight, are located in Belvidere.

TRAINS TO AND FROM BOSTON

Southern Div. To Boston Lve.	Arr.	From Boston Lve.	Arr.	Portland Div. To Boston Lve.	Arr.	From Boston Lve.	Arr.
5.48	6.50	2.55	3.38	6.35	7.36	z6.39	8.06
6.25	7.29	6.00	6.56	a7.32	8.45	9.13	10.29
6.47	7.36	7.11	8.24	9.32	10.53	10.50	11.58
b6.40	7.43	7.50	8.35	10.57	12.07	11.00	12.55
6.57	8.00	n8.21	9.29	12.02	1.13	3.30	4.40
7.21	8.05	9.00	9.33	21.27	9.40	5.14	6.12
c7.28	8.49	9.35	10.08	3.10	4.11	6.03	7.05
7.56	8.37	11.30	12.09	5.15	6.41	7.00	8.15
8.56	9.37	12.30	1.09	7.25	8.35	9.50	11.09
n9.20	10.34	2.00	3.06	10.20	11.38		
9.45	10.30	3.00	3.40				
10.14	11.36	b3.44	5.00				
11.03	11.45	4.00	4.38				
12.15	1.05	a4.14	5.34				
1.45	2.25	5.00	5.33				
2.30	3.27	b5.21	6.32				
3.15	4.30	5.38	6.34				
4.20	5.27	b5.51	7.14				
5.31	6.35	6.14	7.23				
b5.17	7.12	8.00	8.58				
6.22	7.05	8.30	9.08				
8.06	8.00	10.30	11.30				
9.46	10.30	11.40	12.30				

Sunday Trains

Southern Division				Portland Division			
6.47	7.50	8.45	9.47	8.20	9.27	8.00	9.18
7.21	8.05	9.30	10.06	12.10	1.16	12.00	1.00
8.30	9.30	11.30	12.09	3.50	5.06	3.30	4.46
9.06	10.55	1.00	1.59	5.40	7.00	6.20	8.33
10.20	11.17	5.30	6.24	8.55	10.01	8.45	9.43
2.42	3.25	8.00	8.38				
5.10	6.00	8.30	9.08				
6.27	7.10	9.20	10.25				
8.06	8.50	10.29	11.35				
9.46	10.30						

a Via Bedford. b Via Winchester Jct. z Via Wilmington Jct. n not run on Holidays.

SLEEPYTIME TALES

BY VIRGINIA VALE

FOR LITTLE READERS OF THE SUN

IDA'S DAY AT HOME

Once upon a time Ida's mother and brother went to spend the day with their aunt Mary. Ida wanted to go very much but her mother said that she must stay at home this time, with Susan the maid.

"Never mind," said Susan, "I will make you a nice little cake all of your own and I don't think you will mind being left home."

The cake was covered with white frosting and Ida's name was spelled out on top in pink candies. Ida invited a little friend to come and have lunch with her and after they had eaten as much as they could Susan gave them each five cents and told them they could go to the store and buy whatever they wanted.

It was very hard to decide what they would buy for there were so many things, but at last Ida took a hat for her doll and her little friend a muff for her doll. Of course they wanted to try them on the dolls as soon as they reached home. They went up to Ida's room to get her doll and there was Pussy fast asleep right on top of the doll. Poor dollie looked almost crushed with only her head sticking out and Pussy had lapped all of the paint off from her face, so she looked very white and ill.

They took their dolls out for a walk all dressed up in their new clothes, and when they got back Susan had a big dish of ice cream for each of them. It was quite late before her mother and brother got home and Ida was fast asleep, but when she woke the next morning there beside her was the biggest and prettiest doll she had ever seen.

Her brother had bought it for her and put it beside her as soon as he had gotten home, and her mother had brought her a new dress. Ida thought she had a splendid day and didn't mind at all being left at home.

FIGHTING ON THE BORDER

Gov. Hunt of Arizona Informs Pres. Wilson He Will Avoid Further Internat'l Complications

WASHINGTON, Oct. 15.—A telegram from Governor Hunt of Arizona last night announcing that no movement of the state militia to the Mexican border had been authorized and expressing the governor's desire to cooperate in avoiding further complications of the situation on the border was received with much relief by President Wilson and Secretary Garrison. The message, which concluded a day of telegraphic exchanges on the subject was addressed to Secretary Garrison and said:

"I appreciate your courteous telegram and thank you for advices conveyed. Both the president and yourself may feel fully assured that I realize the gravity of the Mexican situation as an international problem and my sole desire is to cooperate in avoiding further complications and at the same time accord all possible protection for Arizona's citizens and property. No movement of the state militia has been authorized. I shall communicate with you as the occasion requires, and feel sure that such advices as you may extend at intervals will greatly assist me in allaying excitement over existing danger."

Secretary Garrison at once replied as follows:

"Your message received. Am very much gratified with the expression of your attitude. Will keep you fully informed."

The secretary, at the direction of President Wilson, had telegraphed Governor Hunt, pointing out the danger of divided responsibility should the state troops go to the border. It was indicated unofficially later that if the Arizona governor finally did send troops to the international line they might be called into the service of the federal government in order to bring all forces under one commander.

The two telegrams passed between Governor Hunt and Secretary Garrison, one with reference to the situation at Naco, Ariz., and the other in respect to Douglas, Ariz., in both of which border fighting had made American citizens apprehensive. Concerning the situation at Douglas, Governor Hunt telegraphed that "one soldier and a child had been struck by shots from Mexican garrison at Agua Prieta; firing across the boundary is described as being deliberate on the part of the Mexican garrison."

Secretary Garison telegraphed in Secretary Garrison telegraphed in the commanding officer at Douglas, Ariz., said no one had been injured and that only stray bullets were falling on the American side of the line. Every precaution was being taken to guard American interests, he said, and additional troops could not be utilized.

The secretary warned the governor of the "grave consequences" that might follow the sending of militia to the border and called attention to the "manifest propriety of not embarrassing the president" as to the international situation.

Frank S. Thomas, one of Gen. Villa's representatives here, filed a protest with the state department today declaring that the Carranza forces at Naco had deliberately backed up to the American line for the double purpose of escaping to the United States if occasion demands and also to invite attack so that a few bullets will unavoidably fall on American soil. He charged that the movements of Carranza's forces under Gen. Hill were part of "an attempt to provoke intervention on the part of the United States."

THE RABBIT'S FOOT

BY GWEN SEARS

YAWNING

According to the rules of modern etiquette, it is very improper to yawn, but from a standpoint of health it is one of the best things milady can do for her beauty.

For one thing, a yawn ventilates the lungs. When you take an ordinary breath the lungs are not completely filled, nor are they thoroughly emptied by an ordinary respiration. There is a certain quantity of air left in the lungs—what physiologists call "residual air."

This air in time becomes foul and affects the blood, and through the blood the nervous centers. Then at certain times certain nerves get tickled as it were, and the result is a long-drawn-out yawn, which has the power of stretching the lungs to their fullest extent, driving out all the foul air and drawing in a supply of fresh, pure air.

Yawning, too, is beneficial to your hearing. When you give an extra big yawn you hear a cracking sound inside your head. That is due to the stretching and opening of certain tubes which connect the ear and the back of the throat. If they are congested, as happens when you have a bad cold in the head, you complain of deafness.

If you do not feel inclined to yawn, by all means do so, regardless of what your book on etiquette may say. It is nature's way of cleaning out your lungs and the air passages in your head.

TANGO AND SLEEP ON JOB

SOMERVILLE MAN MAKES CHARGES AGAINST TELEPHONE GIRLS—HEARING TO BE HELD

BOSTON, Oct. 15.—That Somerville telephone operator's tango and sleep during a "joy life" existence when supposed to be at work at the switchboard, was the statement of Henry W. Grady of 21 Linden avenue, Somerville, yesterday. To make the exchange tangoless and sleepless, he has brought the matter before the public service commission board, and tomorrow morning at 10.30 a hearing will be given at 1 Beacon street.

Chairman Frederick McLeod of the commission will listen to the case. William H. O'Brien of the New England Telephone and Telegraph company will tell the exchange's side of the question.

Mr. Grady said yesterday that hundreds of Somerville citizens will back him in his attempt to make Somerville operators work instead of play. He cites, for instance, the case of a fire in Kirkland's stable three days ago when no one could "awake" the operator to summon the fire apparatus, and as a result the stable was a complete loss.

"Quincy has started an end to the telephone operators' joy ride in life, and Somerville will follow suit. My action is only the beginning. Soon I expect to start a petition among the Somerville telephone subscribers," he said.

QUARANTINED BY U. S.

LUMBER SHIPPERS AND RAILROAD FINED FOR VIOLATING GIPSY MOTH QUARANTINE

WASHINGTON, D. C., Oct. 15.—A railroad company and two individuals have been fined for shipping lumber from an area quarantined by the United States department of agriculture on account of gipsy and brown-tail moths. The convictions were secured on the 20th and 21st of September, 1914, and the fines imposed were as follows:

Five violations, Boston & Maine R. R. Co., $125.

Three violations, L. M. Perkins, agent for the B. C. Jordan estate, Alfred, Me., $75.

Two violations, L. L. Clark, Hollis, Me., $50.

The quarantine became effective on November 25, 1912, under the Plant Quarantine act of August 20, 1912, and was designed to prevent the spread, by interstate shipment, of two injurious insects, namely, the gipsy and brown-tail moths, on "Christmas trees," "Christmas greens or greenery," forest products, and field-grown florists' stock. The existence of this quarantine was given general publicity throughout the quarantined area by sending copies of the order to all transportation companies and to individuals, as well as by advertising it extensively in newspapers at the government's expense.

JUSTICE WRIGHT TO LEAVE

WASHINGTON, Oct. 15—The report of the house judiciary committee recommending no further proceeding on the charges against Associate Justice Wright of the District of Columbia supreme court was filed yesterday with the house. The report covers an inquiry into 43 daily sessions and adds that Justice Wright, who resigned Oct. 6, effective Nov. 15, will entirely separate himself from the public service.

SITUATIONS WANTED

EXPERIENCED NURSE WOULD like situation. Inquire 187 Perkins st., door 42.

WASHING AND IRONING WANTED by reliable party. Inquire 233 Appleton st.

POSITION WANTED AS STENographer by young lady. Good references. Write H 62, Sun Office.

POSITION WANTED AS SECOND class engineer. Can furnish references. Address K 45, Sun Office.

YOUNG MAN, EXPERIENCED stenographer and typewriter, employed outside of city, desires position as stenographer or office clerk in Lowell. Address S 15 Sun Office.

FOR SALE

HOWES, QUEEN RANGE, NO. 8 FOR sale. 33 Otis st.

TWO UPRIGHT PIANOS FOR SALE at 65 Dover st. Very low price for cash. Must be sold this week.

SIX EXTRA GOOD FAMILY COWS for sale; all of which have been tested by state inspector and found to be perfectly healthy. Inquire or address A. A. Flint, Tyngsboro, Mass.

THE WORLD'S GREATEST BARgain. An upright piano all in first class condition, for only $75. It is a chance that will never come again. W. F. Trumbell, 101 Westford st.

$550 CASH BUYS AN UP-TO-DATE market; cash business; no credit. 14 years a market. Address O 40, Sun Office.

BARBER SHOP FOR SALE ON Gorham st. Reason for selling, sickness. Inquire at Gendron's 558 Gorham st.

SALE OF MILLINERY AND FUR goods, coats and muffs, latest styles, made, repaired, bought, exchanged, for new ones. Mrs. Flanders, 95 Westford st.

STOVE LININGS, GRATES, WATERfronts, centers, and many other parts to fit all kinds of stoves, carried in stock. The only place in Lowell. Bring size and name of stove, or telephone 4170. Quinn Furniture Co., 140 Gorham st.

WOOD FOR WINTER

Buy your wood now for winter. I have a good supply of all kinds of cord wood for sale. I will appreciate your order. Amasa A. Brown, 73 Inland st. Tel. 2320

LOST AND FOUND

TWO HEIFERS FOUND. OWNER may have the same if he proves his claim and pays for this ad. 59 Boynton st.

STOLEN FROM DRESSING ROOM local theatre, two ladies handbags, containing large sum of money, valuable papers, bank book, diamond stick pin, rare gold coins, information leading to arrest and conviction or return of above large reward will be paid. A 98 Sun Office.

COW FOUND AT THE W. M. Dooley farm, Methuen, Mass. Owner can have same by proving property and paying charges.

BLACK LEATHER HAND BAG LOST Saturday night, between Lawrence and Nesmith sts., by way of Church and Andover sts., containing bills, receipts, rosary and sum of money. Reward at 87 Nesmith st.

LADY'S AMETHYST PIN LOST MONday, Oct. 12, between Sixth st., and end of car line, Andover st. Reward if returned to 19 Bridge st. W. H. Bragdon.

LARGE SUM OF MONEY IN POCketbook lost Saturday afternoon between 1 and 2 o'clock on Middlesex st., near depot. Reward if returned to 7 Phoebe ave., Pawtucketville.

LEGAL NOTICES

MORTGAGEE'S SALE OF REAL ESTATE

By virtue of the power of sale contained in a certain mortgage deed given by Jared P. Maxfield to Frank P. Putnam, guardian, dated December 26, 1884, recorded with Middlesex North District Deeds, Book 171, Page 437, which mortgage now is held by the City Institution for Savings, a body corporate, located at Lowell, Middlesex County, Massachusetts, as assignee, for breach of the condition of said mortgage deed and for the purpose of foreclosing the same, will be sold at public auction on the premises hereinafter described on Saturday, the seventh day of November, 1914, at 3 p. m., all and singular the premises conveyed by said mortgage deed, namely:

A lot of land, with the buildings thereon, situated on the easterly side of Smith avenue in said Lowell, and thus bounded: Beginning at the northwesterly corner of the premises at a stone bound which is ninety-one and 87-100 feet southerly from the intersection of the easterly line of Smith avenue with the southerly line of Middlesex street; thence easterly at an angle of 90° 14' along lot numbered 9 on the plan hereinafter mentioned, sixty-three and 30-100 feet to land of one Puffer, now or formerly; thence southerly on said Puffer land, fifty-eight and 90-100 feet to lot numbered 7 on said plan; thence westerly on said lot 7 sixty-seven and 48-100 feet to a stone bound at Smith avenue; thence northerly on said Smith avenue, fifty-four and 15-100 feet to the point of beginning. Containing three thousand six hundred ninety-one and 84-100 square feet and being lot numbered 8 on "A Plan of Land in Lowell, Belonging to S. B. Puffer and C. H. Robbins, October, 1881, Osgood and Snell, Engineers," which plan is recorded with said Deeds, Book of Plans 3 C, Plan 143. Being the same premises conveyed to Jared P. Maxfield by Joseph A. Coram by deed dated October 8, 1884, and recorded with said Deeds, Book 160, Page 432.

Said premises will be sold subject to all unpaid taxes, assessments and tax sales, if any there are.

Terms: $500 cash to be paid by the purchaser at the time and place of sale; other terms at sale.

City Institution for Savings, assignee and present holder of said mortgage.

By FRANK W. HURD, Treasurer.
Lowell, Mass., October 14, 1914.

PROF. EHRLICH'S "606"

SALVARSAN

Administered in the veins at Dr. Temple's Lowell office. NO LOSS OF TIME from business. NO PAIN. Lues, malaria, locomotor ataxia and various forms of skin diseases arising from blood poison.

This solves the problem of the centuries and rids the world of the WORST SCOURGE that the human race has known. RESULTS IMMEDIATE. Wasserman blood tests made. Also treats cancers, tumors, all acute and chronic blood and nervous diseases of men and women, hydrocele, varicocele, stricture, prostatic diseases, piles, fistula, fissures, ulcers and rectal diseases, WITHOUT THE USE OF THE KNIFE. Diseases of the eye, ear, nose, throat, skin, stomach, liver, kidneys, bladder, bowels and rectum, epilepsy, and all nervous diseases.

Terms always made to suit the convenience of anyone applying for treatment and very reasonable charges. Do not treat elsewhere until you have investigated methods and terms. Lowell office, 97 Central street, Mansur block.

Hours, Wd., 2 to 4, 7 to 8. Sundays, 10 to 12.

Consultation, Examination, Advice FREE

Duclos Photo Studio
Is Now Removed to
709 MERRIMACK ST.
TELEPHONE 102
Come in and See Us

TO LET

FLAT OF FIVE ROOMS TO LET AT 64 Grove st., rent $15.00. Keys at 33 Otis st.

FURNISHED PARLOR ROOM TO let; steam heat; excellent location. Apply to Mrs. Read, 11 Nesmith st.

TWO-TENEMENT HOUSE OF SIX and ten rooms, to let; modern conveniences; near So. Lowell station. Inquire at 154 Woburn st. E. Christman.

FLAT OR FOUR ROOMS AT 164 South st.; good location and repair; rent reasonable. Inquire on premises.

COTTAGE, 13th AND BRIDGE STS., for rent Nov. 1st. 6 large rooms and bath room, hardwood floors, hot and cold water. Furnace heat, large lot of fruit trees and grape vine, $16 per month. Tel 3618-M O. O. Greenwood, 1 Hale st.

FULLY EQUIPPED BAKERY TO let, with all pans that are necessary. Address S 16, Sun Office, or tel. 1584.

STORE AT 95 APPLETON ST., TO let, Nov. 1st. Good show windows. Steam heat. Apply to E. T. Wilder, Traders National Bank.

HANDY TO BROADWAY MILLS—One-half double cottage, to let; all separate; 5 rooms; $2.00 per week. T. H. Elliott, 61 Central st.

BEST ROOMS IN TOWN TO LET; centrally located, with heat and bath. 27 Dutton st., fourth door below Yorick club.

ARE YOU PAYING MORE RENT than you can afford? See our neat, pleasant, sanitary tenements from $1.60 to $2.25 per week. They cannot be equaled for the price. T. H. Elliott, 64 Central st.

TWO UNFURNISHED ROOMS TO let at 56 Race st., Lawrence Corporation.

NEAR BLEACHERY STATION, TWO upstairs flats, to let; six large square rooms, bath and pantry on each floor. Newly finished on inside. Alterations now going on, will be ready for occupancy within a week. Inquire at coal office, 937 Gorham st.

ROOMS TO LET WITH STEAM heat at 32 Bridge st. and 188 Paige st. Transients accommodated. Open all night. Rates reasonable. Mrs. Rose Belanger.

TENEMENT TO LET ON CONCORD st., near Rogers; 6 rooms, pantry, bath, hot and cold water. Apply 499 High st., upper bell. T. J. Dwyer.

STEAM HEATED ROOMS TO LET at 19 Hurd st.

SEVEN ROOM TENEMENT TO LET; hot and cold water; pantry and bath. 47 Claire st. Call at 16 Marginal st.

6 ROOM HOUSE TO LET OR FOR sale with all modern conveniences including bath room, electric lights and city water; good location; 300 feet from car line, Walnut street, North Billerica; few minutes' walk to car shops. Apply any Sunday afternoon, Theodore Purlence, 324 Aiken street.

NICE, SUNNY, FURNISHED ROOMS to let with bath; good location, near depot; reasonable prices. Call at New Middlesex House, 545 Middlesex st.

ON PLEASANT ST., NICE SUNNY tenements to let; rents reasonable. Inquire Saunders' market.

TWO GOOD OFFICES IN THE HARrington building, 52 Central st., to let at a very low rental. If desired will be rented for rooming purposes. Apply to D. J. Harrington, Building Manager, 901 Sun building.

ROOM SUITABLE FOR BARBER shop or business office, to let; on second floor of the Harrington building, 52 Central st.

STORAGE FOR FURNITURE

Separate room $1 per month for regular $2 two-horse load. Pianos 50c. The dryest and cleanest place for storage in Lowell. Telephone connection. O. F. Prentiss, 356 Bridge st.

REAL ESTATE FOR SALE

TWO TENEMENT HOUSE FOR sale cheap on Charles street. Rents for $27 per month. Call 327 Central st. Mr. D. D.

SEVEN-ROOM COTTAGE FOR SALE in Belvidere: bath, steam heat, dandy neighborhood, $2500. 2½ story house; 10 Rooms, bath, hot water heat. This is a beautiful residence. $5200. 6-room cottage near Gorham st., fruit trees, over ½ acre land, $1400. D. F. Leary, Old B. & M. Depot, Central st.

FOR SALE

New 7-room cottage house, on Stromquist ave., hot and cold water, steam heat, cement cellar and walk, 4900 sq. ft. of land. See Charles O'Neil, 106 Anderson st.

MONEY TO LOAN

MONEY TO LOAN
To all working people. Cheapest rates in Lowell without security. Satisfaction guaranteed.
"A Square Deal to All"
EQUITABLE LOAN CO.,
Offices 202, 45 Merrimack Street
Open Evenings. Lic. 144

Bright, Sears & Co.
WYMAN'S EXCHANGE
Bankers and Brokers
SECOND FLOOR

W. A. LEW
Steam dyeing and cleaning of ladies' and gents' wearing apparel. 30 years in the business.
49 JOHN STREET

HELP WANTED

BOY WANTED, NOT UNDER 17 years of age. Apply 108 Central st.

SALESMEN AND SALESWOMEN wanted for Chelmsford, Billerica, Tyngsborough, Dracut and Wilmington. Experience not necessary. Room 238, Bradley bldg.

COMPETENT SALES AGENT WANTed for Lowell; a man with small capital and experience, to handle a house proposition with Kent Gas Lights and mantles. Kent Light Co., Inc., Lancaster, Pa.

EXPERIENCED GIRL FOR GENERAL housework wanted at once. Apply 279 Nesmith st.

OPPORTUNITY WANTED TO EXplain our proposition to ladies; permanent outside position with old established house. Address A 91, Sun Office.

AN EXCEPTIONAL CHANCE FOR gentleman with few hundred dollars desiring to identify himself with first class business which can afford to pay good salary to right party. Address A 76, Sun Office.

REPORT AT ONCE—WE HAVE AN opening for several persons who can apply themselves to qualify for position and become sufficiently interested to warrant us in promoting them to more responsible positions. Address K 36, Sun Office.

HOME SEWERS. 20c AN HOUR, plain machine work, spare time, send 25c for sample outfit and full instructions. Medical Supply Sta. A 14, Boston, Mass.

MEAT CUTTER WANTED, CAPABle of taking charge of small market. Write to Brighton Dressed Meat Co., Brighton Abattoir, Brighton, Mass.

EXPERIENCED MAN ON CIRCUlar saw and two machinists wanted. State experience and wages desired. Address K 60, Sun Office.

ATTENTION—WE WILL PAY $1000 reward if our home butter merger fails to merge one pint of milk into one pound of butter in two minutes, sweeter than creamery butter. Demonstrators and general agents wanted. Salary or commission. Write for illustrated circulars and addresses of 1000 users. Wonderful invention. Family Butter Merger Co., Washington, D. C.

WOULD YOU WORK FOR $15 PER week, 8 hours a day? Woman wanted to distribute free packages borax washing powder. Ward Soap Co., 216 Institute Place, Chicago.

DRUMMER WANTED, WILLING TO rehearse; non-union. Apply 10 Mission place, Wigginville.

AGENT WANTED—EASY WORK; you can make from $5 to $10 day; new device; article handy. For sample and particulars send 20c in stamps. H. Klein, 62-63 Central block.

SPECIAL NOTICES

ENGINEERS, FIREMEN, PRACTICAL Stationary Engineer, greatest instructor published. No failure to get license. 105 Cushing Ave., Boston, Mass.

NOTICE—THE CITY EMPLOYMENT office is now located at the Howe Bldg., 13 Merrimack square, room 24. Tel. 23-. All kinds of help wanted and furnished.

STOVE REPAIRS OF ALL KINDS—We furnish only the original repairs. Twenty years a stove man. Ineson & Co., 321 Central st.

ROOMS PAPERED FOR $1.75. EVerything furnished. H. McCarthy, 641 Broadway.

A REGISTRY FOR NURSES WILL be opened at the private hospital, 85 Marlborough street. All interested are requested to call or telephone Miss Garrett. Tel. 4622.

WE WANT YOUR SIGN WORK; your auto painting. We have lowest prices. 28 years a painter. Goyette, 592 Broadway. Telephone 900.

PIANOS AND ORGANS TUNED AND repaired. Tuning $1. J. Kershaw, 190 Cumberland road. Tel. 644-J.

LIMBURG CO. CHIMNEY EXPERTS—Chimneys swept and repaired. Residence 1128 Bridge st. Tel. 945-W.

THE SUN IN BOSTON—THE SUN IS on sale every day at both news stands of the Union station in Boston. Don't forget this when taking your train for Lowell.

WANTED

CHILDREN WANTED TO BOARD in the country. Take Lawrence car, stop at Kenwood station. Mrs. Dery, brown house across the street.

SECOND HAND PARLOR STOVE wanted at once; state price and condition. Address S 11, Sun Office.

ROOMMATE WANTED BY YOUNG man for two room suite; few minutes' walk from square. Write R19, Sun Office.

WANTED IN BELVIDERE, OAKlands or Highlands, seven or eight room cottage house or apartment. Must be modern, steam or hot-water heat, electric lights and hardwood floors. S 14, Sun Office.

I WANT TO BUY LAND BY THE acre in Pleasant Valley park, Methuen, the owner please write to J. Frank, NO. 11 Mill street, Lawrence, Mass.

WASHING OR CLEANING WANTED by the day or hour. Inquire 174 Broadway. Mrs. Kelly.

WASHING OR CLEANING WANTED by the day or hour. References. Apply 111 Cushing st., upstairs.

WILL TAKE INFANT OR SCHOOL child to board. Box 47, Billerica, Mass.

We Will Paper Your Rooms for $2.00 and Up
And furnish the wall paper. Dealer in wall paper at very lowest prices, also paperhanging, whitewashing and painting. Estimates given on large or small jobs. All work guaranteed.
MAX GOLDSTEIN
155 Chelmsford st. Tel. 2837

A. J. DEWEY
HOUSE PAINTER
Estimates given on large or small jobs. 105 Liberty st. Tel. 3716.

The Sun goes into nearly every home in Lowell and vicinity. Merchants know that Sun readers respond to their advertisements.

THE LOWELL SUN

The Sun prints the news of the world when it is news and only such news as is fit to print. A clean family newspaper.

ESTABLISHED 1878 | LOWELL MASS. THURSDAY OCTOBER 15 1914 | PRICE ONE CENT

FIRES ALL OVER STATE OF MASSACHUSETTS

Only Heavy Rain Can Stop Destruction of Forests—A Heavy Pall of Smoke Around Boston and Other Parts of State Report Heavy Losses

BOSTON, Oct. 15.—Apart from the handicapping effect of prolonged drouth on vegetation in general, rain—a good, soaking rain—is gradually becoming a thing almost indispensable to the state of Massachusetts.

Brush, peat, bog and actual forest fires have become nearly state-wide, although the cape district, usually one of the first sufferers, and the environs of the Berkshires have had comparatively few of these fires.

The towns in Worcester county, in the center of the state, have been beset the worst, but the fires have been widely scattered.

In the vicinity of Boston the air each morning has been so full of smoke and fog that its choking characteristic has awakened many persons.

In the belt inland from Beacon Hill throughout Greater Boston extends a smoldering arc of fires reaching from the vicinity of Lynn on as far around as Weymouth. In the spaces between reports of fire come from Malden, where there is difficulty in obtaining the needed water; from the fields of Winchester, Woburn and Arlington and from the peat bogs of Newton and Wellesley.

The presence of the various forms of fire that naturally accompany hunters is held responsible through the state for the start of most of the fires.

Thousands of gunners were in a position to take advantage of the opening of the season by the fact that it came on a holiday; and the woods have rarely been so full of them as on Monday.

Many, it is believed, have been careless with cigar stubs, cigarets and matches; or in some cases, with fires started for cooking purposes. It is also a theory that in some instances the packing, or wads, in cartridges have ignited from the gun's discharge and set the leaves ablaze.

Whether or not the responsibility for the ubiquitous Massachusetts fires lies with the hunters, Gov. Walsh on Tuesday felt obliged to issue a proclamation to the effect that the present open season on upland game, from Oct. 12 to Nov. 12, would be suspended until further notice.

The fire which originated in Lynnfield has been the chief contributory cause of a pall of smoke over the city of Lynn.

At Beverly a forest fire which covered an area half a mile long and a quarter of a mile wide began in woods off Essex street and worked its way through thick timber toward the Beverly reservoir, bringing out more than 100 firemen and volunteers.

At Newbury some 15 acres of woodland were burned over, and brought out the Boy Scouts from Newburyport as a precautionary measure against buildings getting on fire.

Grass fires in the Ayers Village section of Haverhill have kept the firemen busy day and night.

Reports of fires come from Lowell, Georgetown, Tewksbury, Bedford, Holbrook, Randolph, Abington and Whitman.

At Fitchburg, City Forester Page S. Bunker introduced new methods of fighting brush fires, which will, it is hoped, keep down expenses. When smoldering leaves break out in a threatening manner the tree power sprayer starts to work; and, with a pressure of 300 pounds, water is forced into the roots of the trees and shrubbery. This method makes it unnecessary to employ a large gang of men with hoes and shovels.

Fires to the South

Near the Rhode Island line Plainville, Wrentham and Shepardville have had strenuous troubles.

At West Bridgewater the fire in Hockomock swamp seems uncontrollable. Men with axes have felled many trees which, with their roots burned away, swayed above the roads with interlocked branches and presented a strange sight. Raynham, too, was affected; and the automobile chemical apparatus was sent to the woods about Middleboro.

At Marlboro the fighters report the fires burning six inches below the surface of the ground; and the citizens around Framingham are busy.

Moving a little farther from the sea Worcester county seems nigh honeycombed with fires. Forest smolderings around Milford, Hopkinton, Deerbrook, Upton, Hopedale, Leicester, Hubbardston and Rutland are reported. In Spencer in the neighborhood of two square miles of woodland has caught.

Hampden county reports of fires in Wilbraham and Blandford, and very thick about Chicopee.

Viewing the state from some of its highest points, like Mt. Wachusett, the spectator may see pillars of smoke all around. Peat bogs have not been so dry for years, and many of them are burning.

Woodlots here and there blaze up suddenly. Wide areas of underbrush, north, south, east and west, contribute their due share of fires and smoke.

And the best hope the weather man could hold out last night was this prediction:

"Thursday, partly cloudy; Friday, fair and warmer; moderate east to south winds."

ANOTHER FIRE IN LYNNFIELD

BOSTON, Oct. 15.—This city and its suburbs were enveloped in a pall of smoke today from the many brush and forest fires which have burned over large areas in the vicinity the past few days. Damage estimated at over $60,000 has already been done and many of the fires are still burning.

Similar conditions are reported in Worcester county.

A fire at Lynnfield which destroyed several buildings early in the week, broke out again last night.

DR. ROONEY HONORED

APPOINTED TO THE FORSYTH DENTAL INFIRMARY IN BOSTON FOR TREATMENT OF CHILDREN

James H. Rooney, D. M. D., the local dentist who is also a member of the registrars of voters board, was agreeably surprised a few days ago to learn that he had been appointed to the Forsyth Infirmary of Boston, one of the foremost dental institutions in the country.

Dr. Rooney will take up his appointment at the Forsyth infirmary on Nov. 1, and will spend one day each week in Boston. It is a great opportunity, as well as a high honor among the profession to accept such a position.

The Forsyth infirmary is an institution at which Boston's poor children are taught how to take care of their teeth and where also charity dental work for the city's poor is carried on. In addition to this the dentists on the staff of the institution are given all the necessary apparatus with which to engage in important research work.

Dr. Rooney is well known in Lowell and is a graduate of the local high school and of the Dental school of Tufts college from which he took the degree of his profession.

LOCAL NEWS

Best printing; Tobin's, Asso. bldg.

Lyceum Orchestra. Tel. 1980.

Baldwin's big Oct. wall paper sale.

If your teeth trouble you, see Dr. Gagnon, 466 Merrimack street.

J. F. Donohoe, Donovan bldg., real estate and insurance. Telephone.

TWO SMALL FIRES

A Havey square electric car caught fire in Hildreth street about 6.23 o'clock last evening and the passengers were forced to flee to avoid being scorched by the flames which burst out quite suddenly. Hose 12 was summoned and extinguished the blaze in quick time.

An alarm from Box 28 at 8.06 o'clock last evening called the firemen to a house at 16 Tyler street, where some bed clothing had caught fire. The damage was slight.

WIRE TAPPER SENTENCED

NEW YORK, Oct. 15.—Charles Gondorf, sometimes called "king of the wire tappers," was taken to Sing Sing prison last night to begin serving a sentence of not less than five years and not more than ten years. He was convicted two months ago of fleecing an Englishman, Eugene Adams, out of $4500 on a supposed horse race. A motion for a new trial will be argued October 26.

PUBLIC MARKET

JOHN STREET

HEADQUARTERS FOR NATIVE DRESSED, FRESH KILLED CHICKENS, FOWL AND BROILERS.

A great supply always on hand. Turkeys in stock all the year 'round. Notice some of our prices:

Fancy Fresh-Killed Western Fowl.....18c per lb.
Choice Sirloin Steak..25c per lb.
Rib Roast Beef, 14c, 16c, 18c lb.
Lamb for Stew....8c and 10c lb.
Legs of Yearling.....14c per lb.
Legs of Spring Lamb, 16c, 18c lb.
Corned Beef.....8c up
Smoked Shoulders.....14½c up

A full line of Reed's Sugar-Cured Hams and Bacons always on hand. Everything guaranteed first-class, sweet, cleanand wholesome, kept in cold blast, glass-covered counters, free from dust and flies. Call and see for yourself. Notice the quality of our goods. Everything marked in plain figures.

Free and Prompt Delivery.

Telephone orders carefully attended to.

John St. Public Market

J. P. Curley, Prop.

TELEPHONE 2627—2628

NAVAL BATTLE IN BLACK SEA

Believe German Cruisers, Goeben and Breslau, Now Flying Turkish Flag, and Russian Fleet are in Battle—Paris Reports Right Wing of Allies Making Progress

LONDON, Oct. 15.—A despatch to the Exchange Telegraph Co. from Bucharest coming by way of Rome says:

Heavy cannonading has been heard in the vicinity of Kustendje (in Rumania on the Black sea). It is believed that the former German cruisers Goeben and Breslau which now fly the Turkish flag and which yesterday undertook to escort from Sulina (an arm of the Danube) several transports laden with munitions have either attacked or been attacked by the Russian fleet.

PARIS SAYS RIGHT WING OF ALLIES BEGINNING TO SHOW SIGNS OF ACTIVITY

PARIS, Oct. 15.—The right wing of the allies is now beginning to show signs of activity. According to reports reaching Paris this morning, there was yesterday an almost continuous firing of heavy artillery along the frontier. A force of Germans delivered a spirited attack on French troops in which numbers were wounded. As night closed this force of the enemy was driven back in the direction of Muelhausen.

Lieut. Col. Rousset, the French military critic, in his article today declares that the recent official communications are lacking in clearness and that it is impossible to find in them any indication, even an absolutely unofficial one, of the present military situation. Col. Rousset calls attention to this fact without any thought of recrimination. He is well aware that it is difficult to reconcile the legitimate curiosity of the public about the guarding of national interests; but when the latter are not at stake more liberality could be shown. The French people have given evidence of dignity, firmness, wisdom and patriotism and they should be taken more into the confidence of the government.

The hotel de Ville at Arras, which was burned down at the bombardment of that place, was a building of the Gothic style. It was erected in the beginning of the 16th century and was one of the finest examples of this style of architecture in northern France.

90 TON LAUNCH WAS CAPTURED BY CANADIAN OFFICIALS—MEN HELD AS SPIES

NANAIMO, B. C., Oct. 15.—The 90 ton gasoline launch Empress Ninth was captured by Canadian authorities yesterday at Comox Spit in Union bay. The crew of the two men and a woman, all giving the name of Kohfe, were arrested. The launch had about nine months' provisions and supplies aboard, carried three auxiliary engines and was equipped with wireless apparatus. It is supposed that the crew were intercepting messages from the wireless station at Cape Lazo.

Two other men also named Kohfe were arrested at Campbell river. They are charged with being German spies. Both parties were sent to Nanaimo to wait further instructions.

"WOMAN EDISON" DEAD

SOUTH FRAMINGHAM, Oct. 15.—Miss Margaret T. Knight, often referred to as the "woman Edison," and the first woman inventor to obtain an American patent, died Monday night at the Framingham hospital after an illness of three months. For 25 years she lived alone in the old Curry cottage at Charles and Cedar streets, where she spent nearly 19 hours out of the 24 in her laboratory. Here she developed the Knight-Davidson motor and many engine devices.

Miss Knight was born in Manchester, N. H., 76 years ago, and it was in that city at the age of 12 years she invented a stop motion contrivance for preventing the steel tipped shuttles of the mill looms from falling out and injuring operatives. The idea came to her after a visit to a mill where her two brothers were employed.

In 1871 she invented a machine for making and folding square bottom paper bags which is used today. In all she had 87 inventions patented, most of which are used at the present time. They were confined almost entirely to rubber, cotton and shoe machinery.

Miss Knight's work was hampered many times by lawsuits, but she never contested a patent without receiving the award.

A few years ago, after Miss Knight had perfected a tin can, which invention was readily taken up by several canners, her picture was hung in the patent office at Washington.

NORDICA WILL CONTEST

NEWARK, N. J., Oct. 15.—George W. Young, husband of Mme. Lillian Nordica, the operatic prima donna, who died at Batavia, Java, last May, was yesterday temporarily restrained from proceeding with the probate in Monmouth county of the will which Mr. Young claims was made by his wife prior to the one filed in New York city, under the terms of which the singer left him nothing. Vice Chancellor Howell signed an order directing Mr. Young to show cause on Oct. 27 why he should not be restrained permanently.

The order was obtained in behalf of Robert S. Baldwin.

The will filed in New York city was made by Mme. Nordica in January of this year, according to the proceedings in New York. The will Mr. Young is seeking to have accepted in Freehold, N. J., is dated July 3, 1910. Attached to the petition for the filing of the earlier document is a copy of the one made last winter. Mr. Young alleges that this second will is invalid.

BOARD FOR THE SOLDIERS' HOME

WASHINGTON, Oct. 15.—The joint resolution naming J. S. Catherwood, Illinois; G. H. Wood, Ohio; J. C. Nelson, Indiana; F. J. Close, Kansas, and T. S. Bridgham, Maine, as managers of the National Home for Disabled Volunteer Soldiers, was again favorably reported to the house yesterday. The senate amended the bill to include Nelson and the committee recommended agreement.

AUTO TURNED TURTLE

RUPERT J. MORSE OF WELLESLEY WAS INSTANTLY KILLED IN NORTH SUDBURY

MAYNARD, Oct. 15—Rupert J. Morse of 200 Cedar street, Wellesley, was instantly killed yesterday afternoon when the touring car which he was driving skidded in some soft sand, turned turtle and pinned him beneath the tonneau. His chest was crushed in and he sustained internal injuries.

The accident occurred just over the Maynard line in North Sudbury. The car was bound in the direction of Boston. Two sons of Sidney Haynes, a neighboring farmer, witnessed the accident. They ran to the spot and righted the overturned car, to find Mr. Morse lying dead beneath it. There was no one else in the machine.

The body was carried to the Haynes home and Dr. E. J. Flaherty summoned. He pronounced death due to the crushing of the chest and internal injuries. The body was identified by means of Mr. Morse's drivers' license and registration papers.

WAS 28 YEARS OLD

WELLESLEY, Oct. 15.—Rupert J. Morse was the son of Albert T. Morse. He was born in that town 28 years ago and for the past 12 years had worked in the assembly room of a fire alarm telegraph company at Newton Lower Falls. Besides his father, Mr. Morse leaves a step-mother and a sister, Miss Ruth Morse.

FIREMEN EXHAUSTED

GRAFTON MEN WORK 36 HOURS WITHOUT RELIEF—NO HOPE UNTIL RAIN COMES

GRAFTON, Oct. 15.—Three forest fires were extinguished yesterday and two more are still raging. Fires in the Merriam district and Kitville are out after burning over 50 acres. A fire still burning on George hill has covered 225 acres and caused damage estimated at $6000. A fire on Pleasant street has covered 85 acres and is still burning. The home of Christopher Spratt was in danger at noon, but was saved after a hard battle, South Grafton men aiding those from the Centre. A fire near the Bannister home on Farnumsville road covered 20 acres before being extinguished.

The Grafton fighters are completely exhausted, many having worked 36 hours without relief. Day and night gangs are being organized.

State Warden John E. Crowe was in Grafton yesterday directing the fighters. There seems to be no hope until rain comes.

DOUBLE TRAGEDY

FREDONIA, N. Y., Oct. 15.—Joseph P. Mantz, 70 years old, shot his aged wife dead with a revolver at their home last night. He then went into the yard and killed himself with a shotgun.

JOLLY HARVEST SUPPER

UNIQUE AND MOST ENJOYABLE AFFAIR AT RICHARDSON HOTEL LAST EVENING

One of the most delightful little parties held in this city in a long time was the Harvest Supper at the Richardson hotel, last evening, in which some 25 couples, mostly patrons of the hotel dining room participated. The supper which included an elaborate and appropriate menu was a tribute to the good taste and ability of Steward Hadley and was served in the main dining room. The latter was most attractively adorned with autumn foliage and huge stalks of yellow corn while around the wainscoting were immense squashes, rosy apples and other picturesque and delectable products of the field. From each of the brilliantly lighted chandeliers was suspended a huge ear of corn with golden husk and floss. The menu cards were printed in the old fashioned style and contained in addition to the list of good things provided the following information and injunction: "Gradsir Borjes will play ye fiddle and direct ye orchestra while ye eat. Ye menne and womenne can sit at ye same table, but all undue levitie and sparkin must be restrained."

The courses were served in the old fashioned style with an abundance of everything and at each table was a pitcher of "flip," or good old russet cider. The ladies' favors were Japanese novelties while the gentlemen received gun-metal match safes. A most pleasing feature of the evening was the cabaret numbers by Miss Marguerite Turgeon, a most attractive and talented young singer. She was accompanied by Borjes' orchestra, Mr. Thomas Maguire, Jr., presiding at the piano. At the conclusion of the supper the party repaired to the cosy dance hall on the top floor of the hotel where dancing was enjoyed until after midnight, the numbers interspersed with singing by Miss Turgeon. The dance hall was attractively decorated while a charmingly grotesque aspect was given the scene by the papier-mache "Kellys" worn by the gentlemen and the variegated stocking caps of their fair partners. All present pronounced the party one of the best ever and at their request the management has consented to conduct another party on Hallowe'en

Bohemians, Friday, Associate.

UNIFORM STATE LAWS

WASHINGTON, Oct. 15.—The conference of commissioners on uniform state laws yesterday re-elected Pres. Charles Terry of New York, Thomas A. Jenckes of Rhode Island was elected treasurer. The drafting of a uniform law on partnership was considered section by section.

FIRE IN BANK BASEMENT

BOSTON, Oct. 15.—Some old books and papers stored in a spare room in the basement of the building 36 School street, occupied by the Boston Five Cents Savings bank, were damaged by fire last evening. Smoke worked through into the banking rooms, but caused no damage. A still alarm was sounded. The damage to property in the basement is estimated at $400. No inconvenience will be caused by the fire.

GERMANS MARCHING IN PART TOWARDS OSTEND

Berlin Wireless Reports Success All Along Line—Headquarters of Kaiser are Moved Farther Into France—Denies French Successes—Six Vessels Seized

BERLIN, Oct. 15.—(Via wireless to Sayville, L. I.)—Information concerning the progress of the war was given out in Berlin today as follows:

German troops in Belgium are now marching in part towards Ostend and in part in a southwesterly direction toward the French frontier. The headquarters of Emperor William have been moved farther into France.

The Russian armored cruiser Pallada of 8,000 tons built in 1906, was torpedoed by a German submarine at the entrance to the gulf of Finland. The torpedo launched by the submarine caused an explosion on board the cruiser and the Russian vessel with her entire crew of six hundred men went straight to the bottom.

There has been heavy fighting in France east of Soissons and the Argonne. The French official reports about successes in the Woevre district are untrue. The Germans nowhere have lost ground. Etain, 7 miles to the east of Verdun, is in German hands. French attacks against our position near St. Michael have been repulsed.

The war booty secured in Antwerp cannot yet be estimated. Twenty-six thousand Belgians and two thousand Englishmen have been interned in Holland. In the harbor of Antwerp we found 12 German steamers, the boilers of which apparently had been disabled.

Russian forces have been defeated near Shirwindt, East Prussia, with a loss of 1,500 prisoners and 20 cannon. German troops have repulsed the Russians south of Warsaw and hold southern Poland as far as the Vistula river.

Emperor William, acting on a petition handed him by Cardinal Hartmann of Cologne, has ordered that French Catholic priests among the prisoners in Germany who entered the French ranks as common soldiers shall be treated in Germany in the same manner as are French officers.

It is reported here from Stettin that German torpedoboat destroyers discovered six vessels of Norwegian, Swedish and Danish nationality loaded with goods and provisions destined for London and Grimsby and also for Russia. All were taken into Swinemunde.

It was officially announced today that the battle to the east of Wirballen in Russian Poland which has been raging since October 4 continues favorable to the Germans. Repeated attempts of the Russians to storm the trenches have resulted in heavy losses. The Russian efforts to drive out the Germans by terrific artillery fire daily so far have failed.

The Austrian stronghold of Przemysl, the German official statement continues, is now entirely freed of the Russian siege

The Russians are reported to be in fortified positions along the line of Stry, Sambor and Meydka, which now are being attacked by the Austrians. This line is supposed to keep in check the direct Austrian advance from Przemysl toward Lemberg.

Dr. Von Bethmann-Hollweg, the imperial chancellor, accompanied by his suite, arrived in Brussels at noon of Wednesday, Oct. 14.

PARADE OF CHICKENS

ATTACK ON HIGH COST OF LIVING HAS BRIEF EXISTENCE IN NEW YORK CITY

NEW YORK, Oct. 15.—High cost of living in the Bronx received a severe jolt when four small boys paraded the streets driving 48 chickens, ducks and geese, harnessed together by strings, and retailed them at 10 cents a head to thrifty housewives.

The sequel was had when the boys were arrested at their respective homes charged with juvenile delinquency and having broken into the poultry market of Panesh Bros., 620 Westchester avenue.

The sight of the boys driving 35 chickens, 10 ducks and three fat geese through the streets, as well as the exceedingly low price, attracted wide comment. A housewife who was unable to buy one of the cheap chickens telephoned police headquarters, asking for an investigation. At the same time Panesh Bros. complained their store had been broken into and the 48 fowl taken.

READY TO MEET G. O. P.

JOSEPH WALKER, CANDIDATE FOR GOVERNOR, EXPLAINS ATTITUDE OF PROGRESSIVES ON TARIFF

BOSTON, Oct. 15.—Joseph Walker, progressive candidate for governor, in a speech delivered at Dorchester last night declared that the progressives are ready to meet the republicans on the tariff issue which the latter declare to be the main issue in this campaign.

Candidate Walker said that the people want work and wages, and these cannot be secured except under an honest, stable tariff. Mr. Walker's address in brief was as follows:

"The republicans claim that the tariff is the main issue in this campaign. Well, that is one issue and the progressives are ready to meet it.

"We denounce the Payne-Aldrich bill as an act of 'perfidy and disgrace.' It was passed in plain violation of promises made by the republican party leaders to revise the tariff downward. This act met a whirlwind of disapproval, and was a main factor in the ruin of the republican party. The republican leaders deliberately refused to insert in that act any provision whatever for a tariff commission. The people have not forgiven the republican leaders for this.

"If these republican leaders are again trusted, they are sure to neglect the tariff commission and write another Payne-Aldrich bill by the same old method. We want a new method in tariff making, one that will insure a scientific tariff, reasonable and not excessive, fair and not favorable to any section of the country or to any special interest.

"What the people want is work and wages. There cannot be steady work until we have an honest, stable tariff. The time for corrupt, log-rolling, political general revision of the tariff, whether republican or democratic, has gone by. The old leaders have gone by with the old method. Give us new leaders who really believe in the new method."

HIS HAND INJURED

While at work on a machine at 67 Middle street last evening Edward Winters caught one of his fingers in a gear and was taken to St. John's hospital where it was found necessary to amputate the injured member.

MORE DUM DUM BULLETS

HAVE BEEN FOUND ON FRENCH ACCORDING TO THE GERMAN AMBASSADOR

WASHINGTON, Oct. 15.—Count von Bernstorff, the German ambassador, issued yesterday the following statement, under the heading "Authorized by the Imperial Government:"

"In possession of French soldiers who were made prisoners, particularly near Schirmek, Montmedy and Longwy, numerous steel mantle projectiles were found, the top of which had been bored out by machinery to a width of five and a depth of seven millimetres. Near Fort Longwy a mechanical contrivance was discovered serving to alter the bullets of finished cartridges in the above fashion. There, also, whole cases full of such cartridges of this description have been dealt out to the troops by the French army authorities.

"As regards the effect of these hollow-top bullets, commonly known as dum-dum bullets, the softer leaden nucleus will, at the impact, emerge from the steel mantle and flatten out, thus causing peculiarly cruel wounds and needless suffering. The same is to be said of the mantle, which, torn open, produces heavy lacerations in the organic tissues.

"The use of all such projectiles is prohibited by the rules of international law."

The embassy received yesterday a wireless message from Berlin saying:

"The English news that German industry is at a standstill with no possibility of export are lies. The economic life of Germany is progressing as usual. German industries, especially textile industries, are working with nearly full pressure."

OPENED JUBILEE CONFERENCE

Mrs. F. H. Stearns of this city opened the jubilee conference of the Women's Auxiliaries of the Y. M. C. A. at Everett yesterday. The convention, which was the 25th annual, was attended by over 300 delegates from Massachusetts and Rhode Island.

Bohemians, Friday, Associate.

TO RAISE $150,000,000

NEW YORK, Oct. 15.—The raising of $150,000,000 by bankers and representatives of southern cotton planters to finance the country's cotton crop is virtually assured, it was announced last night, and the federal reserve board at Washington will be called upon to manage the fund and direct the loan of it.

New York bankers at a conference with cotton planters' representatives here yesterday agreed, it is stated, to furnish $50,000,000 if the rest of the country would supply $100,000,000 or more under conditions agreed to at the conference.

MAN OF 87 KILLS HIMSELF

PITTSFIELD, Me., Oct. 15.—Firing a shot into his head yesterday afternoon, Prescott S. Pushaw, 87 years old, groped his way to his trunk leaving a trail of blood, for a second cartridge, which he placed in his 32-calibre revolver and fired again, sending a bullet through the top of his head. He survived the second wound nearly four hours.

Mr. Pushaw lived with his niece, Mrs. Arthur Grant, and during her absence, shot himself. His act was entirely unexpected, as he had been in good health and spirits, apparently. He spent the most of his life in this town. He leaves a daughter.

Miner's, Associate, Fri. eve.